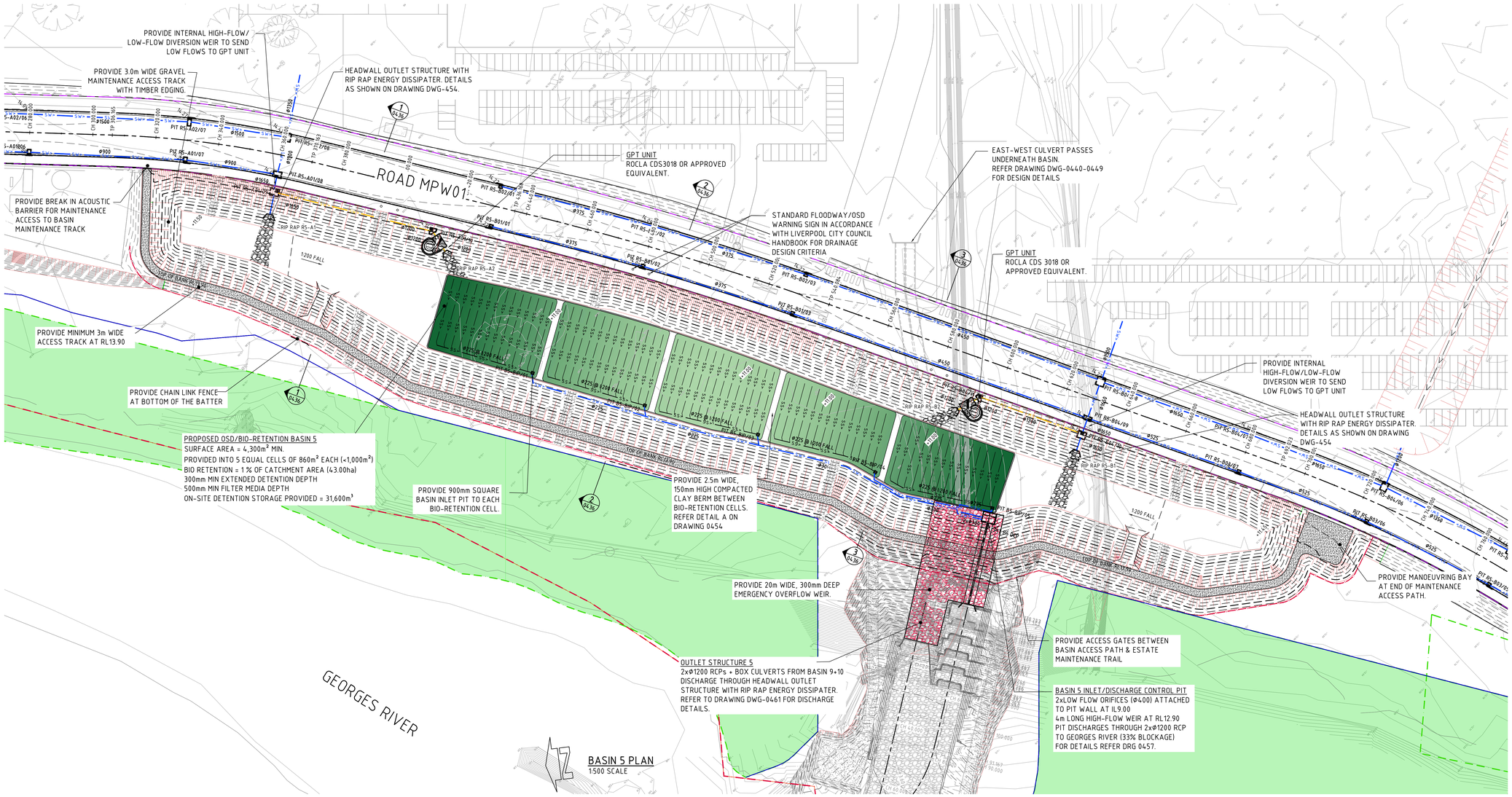

BASIN 5 PLAN
1:500 SCALE

LEGEND:

LEVELS DATUM IS AHD.

EXISTING SITE LEVELS AND DETAILS BASED ON SURVEY INFORMATION PROVIDED BY CARDNO DATED 01.05.2019

- SGGP, SINGLE GRATED GULLY PIT
- SJP, SEALED JUNCTION PIT
- KIP, KERB INLET PIT
- PROPOSED DRAINAGE LINE
- OVERLAND FLOW DIRECTION
- 50.00 — FINISHED PAVEMENT CONTOUR (MAJOR) 1.0m INTERVALS
- 50.25 — FINISHED PAVEMENT CONTOUR (MINOR) 0.25m INTERVALS
- BIO-BANKING BOUNDARY
- OPERATIONAL BOUNDARY
- EDGE OF BANK
- SITE BOUNDARY

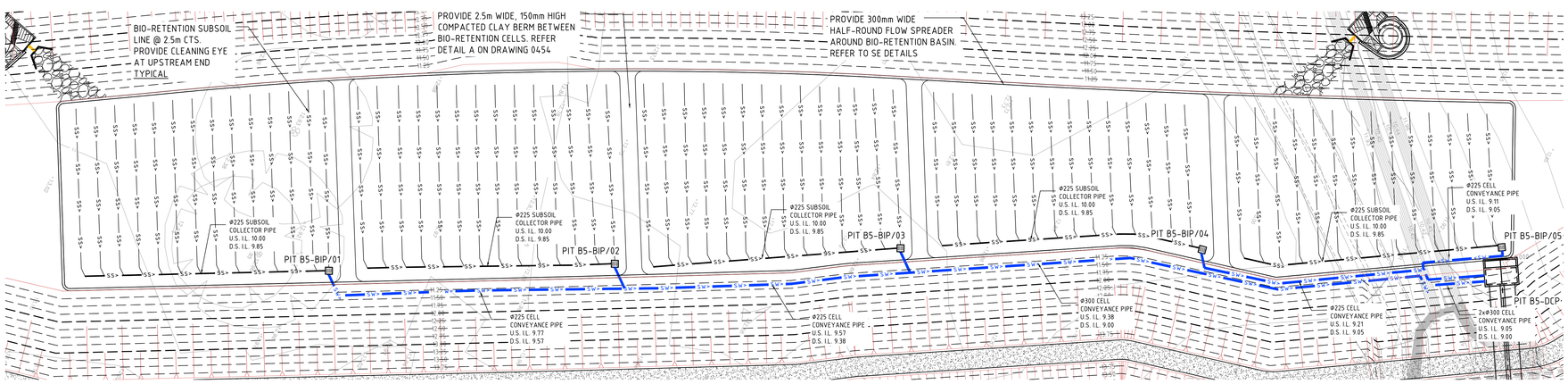

BASIN 5 BIO-RETENTION DETAIL PLAN
1:250 SCALE

2m 0 5 10 15 20 25m
SCALE 1:250 AT A0 SIZE SHEET

5m 0 10 20 30 40 50m
SCALE 1:500 AT A0 SIZE SHEET

FOR CONSTRUCTION

AMENDMENTS	DATE	ISSUE	AMENDMENTS	DATE	ISSUE
50% DESIGN COMPLETION	27.03.20	I	REVISED ROAD CHAINAGES	18.02.21	5
50% DESIGN COMPLETION	17.02.20	H	REVISED FOR CLIENT COMMENTS	22.01.21	4
ISSUED FOR POST APPROVALS	29.11.19	G	REVISED FOR CLIENT COMMENTS	09.10.20	3
PRELIMINARY ISSUE ONLY	22.11.19	F	REVISED FOR CLIENT COMMENTS	22.06.20	2
PRELIMINARY ISSUE ONLY	04.10.19	E	ISSUED FOR CONSTRUCTION	25.05.20	1
PRELIMINARY ISSUE ONLY	20.09.19	D	ISSUED FOR CONSTRUCTION	03.04.20	0

DEVELOPER: MOOREBANK, QUBE

ARCHITECT: watson young

PROJECT MANAGER: J. WYNDHAM PRINCE — CONSULTING CIVIL INFRASTRUCTURE ENGINEERS & PROJECT MANAGERS

PROJECT: PRECINCT INFRASTRUCTURE WORKS WEST
MOOREBANK AVENUE, MOOREBANK

DESIGNED	DRAWN	DATE	CHECKED	SIZE	SCALE	CAD REF:
D.S.	D.S.	AUG 19	M.W.	A0	AS SHOWN	LPWPIW-COS-CV-DWG-0433

Costin Roe Consulting Pty Ltd.
Consulting Engineers ACN 000 893 667
Level 1, 8 Windmill Street
Walsh Bay, Sydney NSW 2000
Tel: (02) 8251-7699 Fax: (02) 8241-3731
email: mail@costinroe.com.au

Costin Roe Consulting

PRECISION | COMMUNICATION | ACCOUNTABILITY

DRAWING TITLE: BASIN 5 PLAN

DRAWING No: LPWPIW-COS-CV-DWG-0433 ISSUE: 5