

AREA C SITE PLAN

STATE SIGNIFICANT DEVELOPMENT

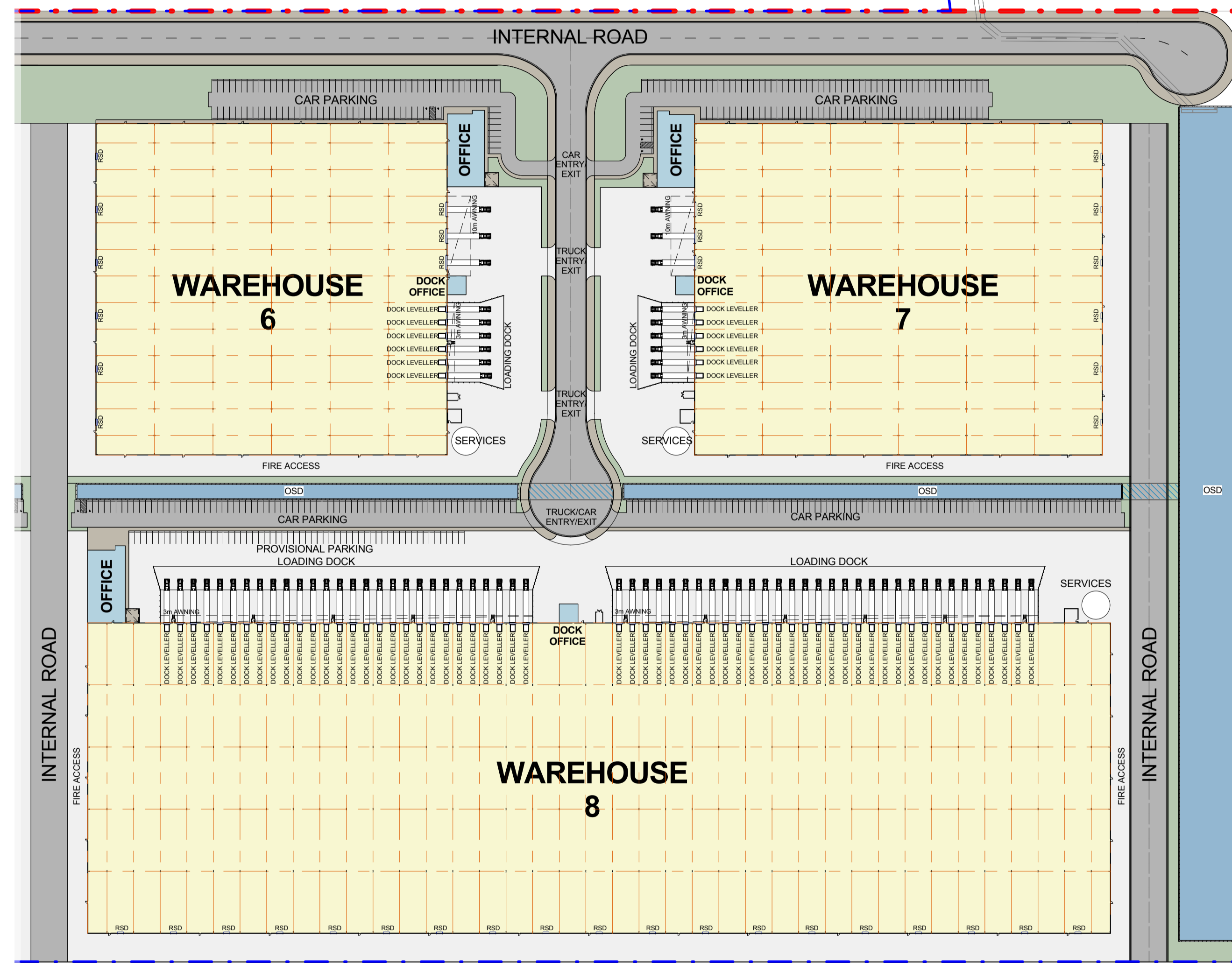
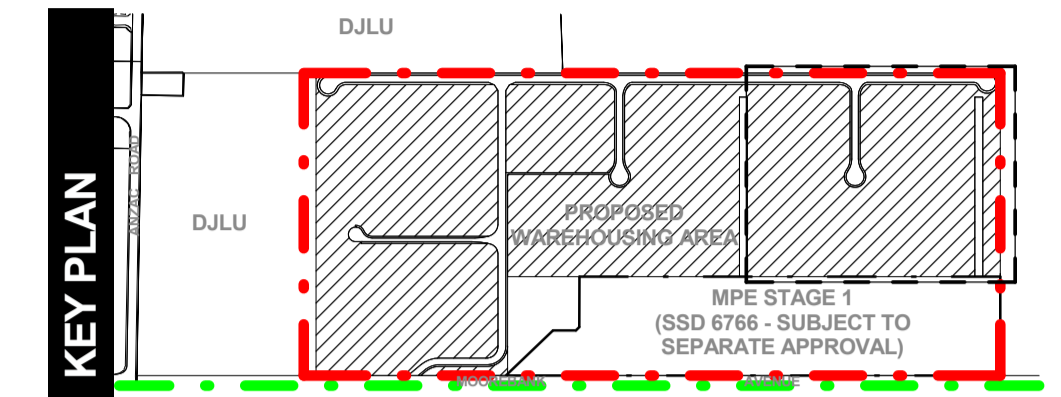

1
1301
AREA C - SITE PLAN
1:1500

LEGEND:

- - - MPE SITE BOUNDARY
- - - MPE STAGE 2 OPERATIONAL BOUNDARY (SSD 16-7628)
- - - MPW SITE BOUNDARY

NOTES:

1. ALL LEVELS ARE INDICATIVE & SHOULD BE READ IN CONJUNCTION WITH CIVIL ENG. DWGS FOR FINAL LEVELS OF ALL EARTH WORKS
2. ALL SERVICES RELOCATION TO BE CONFIRMED BY ENG.

	This drawing and design is subject to Reid Campbell (NSW) Pty Ltd copyright and may not be reproduced without prior written consent. Contractor to verify all dimensions on site before commencing work. Report all discrepancies to project manager prior to construction. Figured dimensions to be taken in preference to scaled drawings. All work is to conform to relevant Australian Standards and other Codes as applicable, together with other Authorities' requirements and regulations.	<table border="1"> <thead> <tr> <th>Issue</th> <th>Description</th> <th>Date</th> <th>Ver</th> <th>Auth</th> </tr> </thead> <tbody> <tr> <td>A</td> <td>PRELIMINARY ISSUE</td> <td>27/06/2016</td> <td></td> <td></td> </tr> <tr> <td>B</td> <td>PRELIMINARY ISSUE</td> <td>29/07/2016</td> <td></td> <td></td> </tr> <tr> <td>C</td> <td>PRELIMINARY ISSUE</td> <td>26/08/2016</td> <td></td> <td></td> </tr> <tr> <td>D</td> <td>PRELIMINARY ISSUE</td> <td>07/10/2016</td> <td></td> <td></td> </tr> <tr> <td>E</td> <td>PRELIMINARY ISSUE</td> <td>04/11/2016</td> <td></td> <td></td> </tr> <tr> <td>F</td> <td>PRELIMINARY ISSUE</td> <td>31/05/2017</td> <td></td> <td></td> </tr> <tr> <td>G</td> <td>RESPONSE TO SUBMISSIONS</td> <td>20/06/2017</td> <td></td> <td></td> </tr> </tbody> </table>	Issue	Description	Date	Ver	Auth	A	PRELIMINARY ISSUE	27/06/2016			B	PRELIMINARY ISSUE	29/07/2016			C	PRELIMINARY ISSUE	26/08/2016			D	PRELIMINARY ISSUE	07/10/2016			E	PRELIMINARY ISSUE	04/11/2016			F	PRELIMINARY ISSUE	31/05/2017			G	RESPONSE TO SUBMISSIONS	20/06/2017			Project MOOREBANK PRECINCT EAST STAGE 2 Project Address MOOREBANK AVENUE, MOOREBANK, NSW	Owner / Developer 	Project Manager 	Architect REIDCAMPBELL Architecture, Interiors, Planning ACN 602 033 801 ABN 28 317 655 875 Level 15, 124 Walker Street North Sydney NSW 2060 Australia Tel: 61 02 9954 5011 Email: sydney@reidcampbell.com Fax: 61 02 9954 4946 Web: www.reidcampbell.com	Drawing Title AREA C SITE PLAN	<table border="1"> <thead> <tr> <th>Drawn</th> <th>Checked</th> <th>Print Date</th> <th>Scale</th> </tr> </thead> <tbody> <tr> <td>MF</td> <td>SK</td> <td>20/06/2017</td> <td>As Indicated</td> </tr> </tbody> </table> <table border="1"> <thead> <tr> <th>Project Number</th> <th>Document Number</th> <th>Icon</th> </tr> </thead> <tbody> <tr> <td>115123</td> <td>SSS2-RCG-AR-DWG-1301</td> <td>G</td> </tr> </tbody> </table> Drawing Number 115123_A_SSD_1301	Drawn	Checked	Print Date	Scale	MF	SK	20/06/2017	As Indicated	Project Number	Document Number	Icon	115123	SSS2-RCG-AR-DWG-1301	G
		Issue	Description	Date	Ver	Auth																																																								
A	PRELIMINARY ISSUE	27/06/2016																																																												
B	PRELIMINARY ISSUE	29/07/2016																																																												
C	PRELIMINARY ISSUE	26/08/2016																																																												
D	PRELIMINARY ISSUE	07/10/2016																																																												
E	PRELIMINARY ISSUE	04/11/2016																																																												
F	PRELIMINARY ISSUE	31/05/2017																																																												
G	RESPONSE TO SUBMISSIONS	20/06/2017																																																												
Drawn	Checked	Print Date	Scale																																																											
MF	SK	20/06/2017	As Indicated																																																											
Project Number	Document Number	Icon																																																												
115123	SSS2-RCG-AR-DWG-1301	G																																																												

AREA C ROOF PLAN

STATE SIGNIFICANT DEVELOPMENT

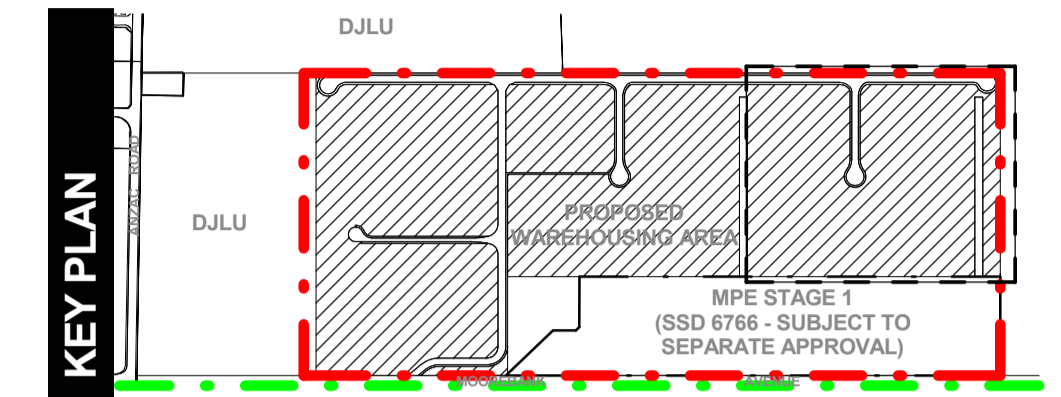

1
1302

AREA C - ROOF PLAN
1 : 1500

LEGEND:

- - - MPE SITE BOUNDARY
- - - MPE STAGE 2 OPERATIONAL BOUNDARY (SSD 16-7628)
- - - MPW SITE BOUNDARY

NOTES:

1. ALL LEVELS ARE INDICATIVE & SHOULD BE READ IN CONJUNCTION WITH CIVIL ENG. DWGS FOR FINAL LEVELS OF ALL EARTH WORKS
2. ALL SERVICES RELOCATION TO BE CONFIRMED BY ENG.

<p>This drawing and design is subject to Reid Campbell (NSW) Pty Ltd copyright and may not be reproduced without prior written consent. Contractor to verify all dimensions on site before commencing work. Report all discrepancies to project manager prior to construction. Figured dimensions to be taken in preference to scaled drawings. All work is to conform to relevant Australian Standards and other Codes as applicable, together with other Authorities' requirements and regulations.</p>	<table border="1"> <thead> <tr> <th>Issue</th> <th>Description</th> <th>Date</th> <th>Ver</th> <th>Auth</th> </tr> </thead> <tbody> <tr> <td>A</td> <td>PRELIMINARY ISSUE</td> <td>29/07/2016</td> <td></td> <td></td> </tr> <tr> <td>B</td> <td>PRELIMINARY ISSUE</td> <td>26/09/2016</td> <td></td> <td></td> </tr> <tr> <td>C</td> <td>PRELIMINARY ISSUE</td> <td>07/10/2016</td> <td></td> <td></td> </tr> <tr> <td>D</td> <td>PRELIMINARY ISSUE</td> <td>04/11/2016</td> <td></td> <td></td> </tr> <tr> <td>E</td> <td>PRELIMINARY ISSUE</td> <td>31/05/2017</td> <td></td> <td></td> </tr> <tr> <td>F</td> <td>RESPONSE TO SUBMISSIONS</td> <td>20/06/2017</td> <td></td> <td></td> </tr> </tbody> </table>	Issue	Description	Date	Ver	Auth	A	PRELIMINARY ISSUE	29/07/2016			B	PRELIMINARY ISSUE	26/09/2016			C	PRELIMINARY ISSUE	07/10/2016			D	PRELIMINARY ISSUE	04/11/2016			E	PRELIMINARY ISSUE	31/05/2017			F	RESPONSE TO SUBMISSIONS	20/06/2017			<p>Project</p> <p>MOOREBANK PRECINCT EAST STAGE 2</p> <p>Project Address</p> <p>MOOREBANK AVENUE, MOOREBANK, NSW</p>	<p>Owner / Developer</p> <p>SYDNEY INTERMODAL TERMINAL ALLIANCE</p>	<p>Project Manager</p>	<p>Architect</p> <p>REIDCAMPBELL Architecture, Interiors, Planning ACN 602 033 801 ABN 28 317 655 975 Level 15, 124 Walker Street North Sydney NSW 2060 Australia Tel: 61 02 9954 5011 Email: sydney@reidcampbell.com Fax: 61 02 9954 4946 Web: www.reidcampbell.com</p>	<p>Drawing Title</p> <p>AREA C ROOF PLAN</p>	<table border="1"> <thead> <tr> <th>Drawn</th> <th>Checked</th> <th>Print Date</th> <th>Scale</th> </tr> </thead> <tbody> <tr> <td>MF</td> <td>SK</td> <td>20/06/2017</td> <td>As Indicated</td> </tr> <tr> <td colspan="2">Project Number</td> <td>Document Number</td> <td>Sheet</td> </tr> <tr> <td colspan="2">115123</td> <td>SSS2-RCG-AR-DWG-1302</td> <td>F</td> </tr> <tr> <td colspan="4">Drawing Number</td> </tr> <tr> <td colspan="4">115123_A_SSD_1302</td> </tr> </tbody> </table>	Drawn	Checked	Print Date	Scale	MF	SK	20/06/2017	As Indicated	Project Number		Document Number	Sheet	115123		SSS2-RCG-AR-DWG-1302	F	Drawing Number				115123_A_SSD_1302			
	Issue	Description	Date	Ver	Auth																																																													
A	PRELIMINARY ISSUE	29/07/2016																																																																
B	PRELIMINARY ISSUE	26/09/2016																																																																
C	PRELIMINARY ISSUE	07/10/2016																																																																
D	PRELIMINARY ISSUE	04/11/2016																																																																
E	PRELIMINARY ISSUE	31/05/2017																																																																
F	RESPONSE TO SUBMISSIONS	20/06/2017																																																																
Drawn	Checked	Print Date	Scale																																																															
MF	SK	20/06/2017	As Indicated																																																															
Project Number		Document Number	Sheet																																																															
115123		SSS2-RCG-AR-DWG-1302	F																																																															
Drawing Number																																																																		
115123_A_SSD_1302																																																																		

AREA C WAREHOUSE 6 FLOOR PLAN

STATE SIGNIFICANT DEVELOPMENT

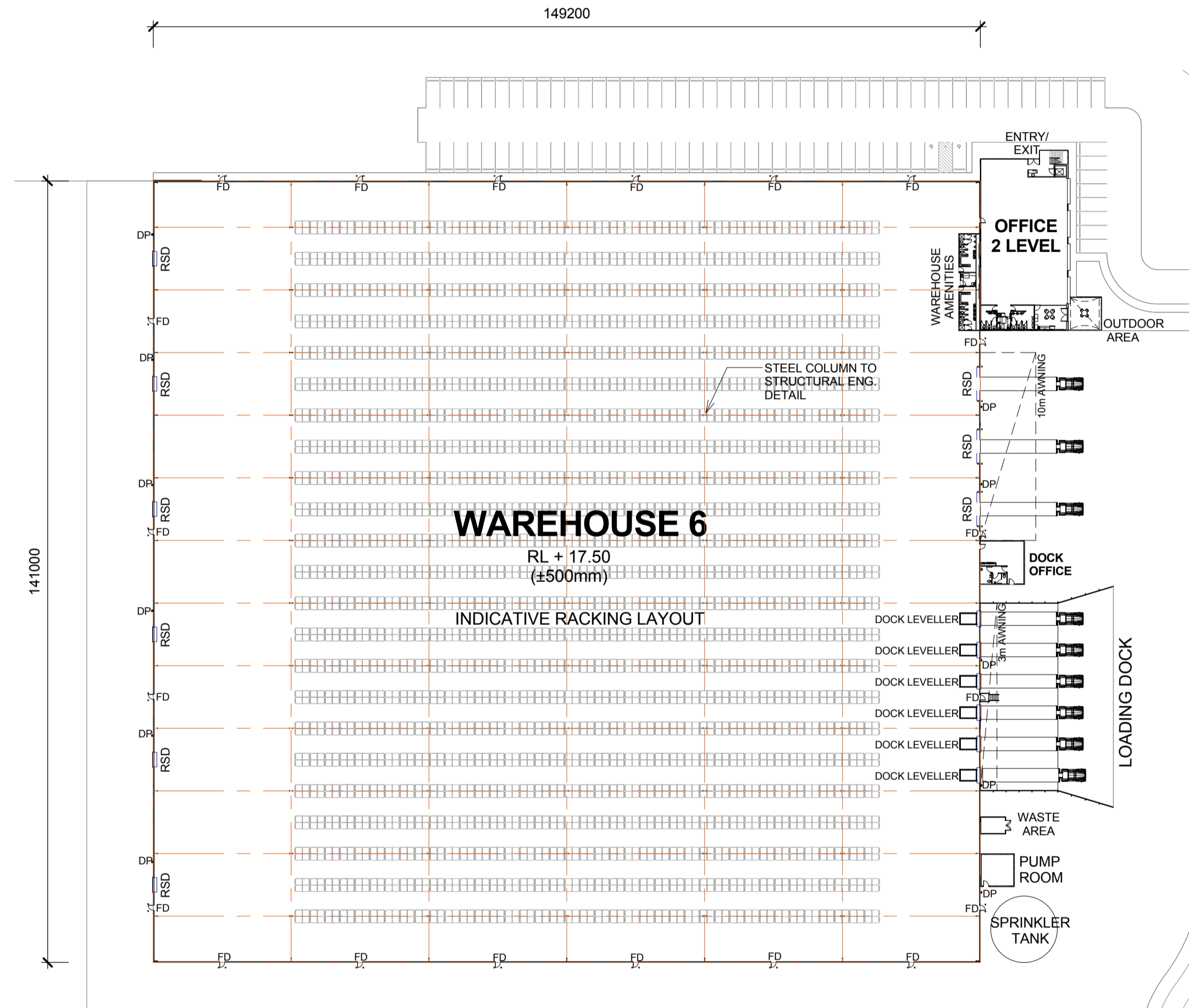

1
1303 WAREHOUSE 6 FLOOR PLAN
1 : 750

LEGEND:

RSD	ROLLER SHUTTER DOOR
DP	DOWN PIPE
OSD	ON SITE DETENTION
FD	FIRE DOOR

NOTES:
 1. ALL LEVELS AND EXTENTS ARE INDICATIVE & SHOULD BE READ IN CONJUNCTION WITH CIVIL ENG. DWGS FOR FINAL LEVELS OF ALL EARTH WORKS AND EXCAVATION.
 2. ALL SERVICES RELOCATION TO BE CONFIRMED BY ENG.

	This drawing and design is subject to Reid Campbell (NSW) Pty Ltd copyright and may not be reproduced without prior written consent. Contractor to verify all dimensions on site before commencing work. Report all discrepancies to project manager prior to construction. Figured dimensions to be taken in preference to scaled drawings. All work is to conform to relevant Australian Standards and other Codes as applicable, together with other Authorities' requirements and regulations.	<table border="1"> <thead> <tr> <th>Issue</th> <th>Description</th> <th>Date</th> <th>Ver</th> <th>Auth</th> </tr> </thead> <tbody> <tr> <td>A</td> <td>PRELIMINARY ISSUE</td> <td>27/06/2016</td> <td></td> <td></td> </tr> <tr> <td>B</td> <td>PRELIMINARY ISSUE</td> <td>29/07/2016</td> <td></td> <td></td> </tr> <tr> <td>C</td> <td>PRELIMINARY ISSUE</td> <td>26/08/2016</td> <td></td> <td></td> </tr> <tr> <td>D</td> <td>PRELIMINARY ISSUE</td> <td>07/10/2016</td> <td></td> <td></td> </tr> <tr> <td>E</td> <td>PRELIMINARY ISSUE</td> <td>04/11/2016</td> <td></td> <td></td> </tr> <tr> <td>F</td> <td>PRELIMINARY ISSUE</td> <td>31/05/2017</td> <td></td> <td></td> </tr> <tr> <td>G</td> <td>RESPONSE TO SUBMISSIONS</td> <td>20/06/2017</td> <td></td> <td></td> </tr> </tbody> </table>	Issue	Description	Date	Ver	Auth	A	PRELIMINARY ISSUE	27/06/2016			B	PRELIMINARY ISSUE	29/07/2016			C	PRELIMINARY ISSUE	26/08/2016			D	PRELIMINARY ISSUE	07/10/2016			E	PRELIMINARY ISSUE	04/11/2016			F	PRELIMINARY ISSUE	31/05/2017			G	RESPONSE TO SUBMISSIONS	20/06/2017			Project MOOREBANK PRECINCT EAST STAGE 2 Project Address MOOREBANK AVENUE, MOOREBANK, NSW	Owner / Developer SYDNEY INTERMODAL TERMINAL ALLIANCE	Project Manager 	Architect REID CAMPBELL Architecture, Interiors, Planning ACN 602 033 801 ABN 28 317 655 975 Level 15, 124 Walker Street North Sydney NSW 2060 Australia Tel: 61 02 9954 5011 Email: sydney@reidcampbell.com Fax: 61 02 9954 4946 Web: www.reidcampbell.com	Drawing Title AREA C WAREHOUSE 6 FLOOR PLAN	<table border="1"> <thead> <tr> <th>Drawn</th> <th>Checked</th> <th>Print Date</th> <th>Scale</th> </tr> </thead> <tbody> <tr> <td>MF</td> <td>SK</td> <td>20/06/2017</td> <td>As Indicated</td> </tr> </tbody> </table> <table border="1"> <thead> <tr> <th>Project Number</th> <th>Document Number</th> <th>Sheet</th> </tr> </thead> <tbody> <tr> <td>115123</td> <td>SSS2-RCG-AR-DWG-1303</td> <td>G</td> </tr> </tbody> </table> Drawing Number 115123_A_SSD_1303	Drawn	Checked	Print Date	Scale	MF	SK	20/06/2017	As Indicated	Project Number	Document Number	Sheet	115123	SSS2-RCG-AR-DWG-1303	G
		Issue	Description	Date	Ver	Auth																																																								
A	PRELIMINARY ISSUE	27/06/2016																																																												
B	PRELIMINARY ISSUE	29/07/2016																																																												
C	PRELIMINARY ISSUE	26/08/2016																																																												
D	PRELIMINARY ISSUE	07/10/2016																																																												
E	PRELIMINARY ISSUE	04/11/2016																																																												
F	PRELIMINARY ISSUE	31/05/2017																																																												
G	RESPONSE TO SUBMISSIONS	20/06/2017																																																												
Drawn	Checked	Print Date	Scale																																																											
MF	SK	20/06/2017	As Indicated																																																											
Project Number	Document Number	Sheet																																																												
115123	SSS2-RCG-AR-DWG-1303	G																																																												

AREA C WAREHOUSE 6 ELEVATIONS 1

STATE SIGNIFICANT DEVELOPMENT

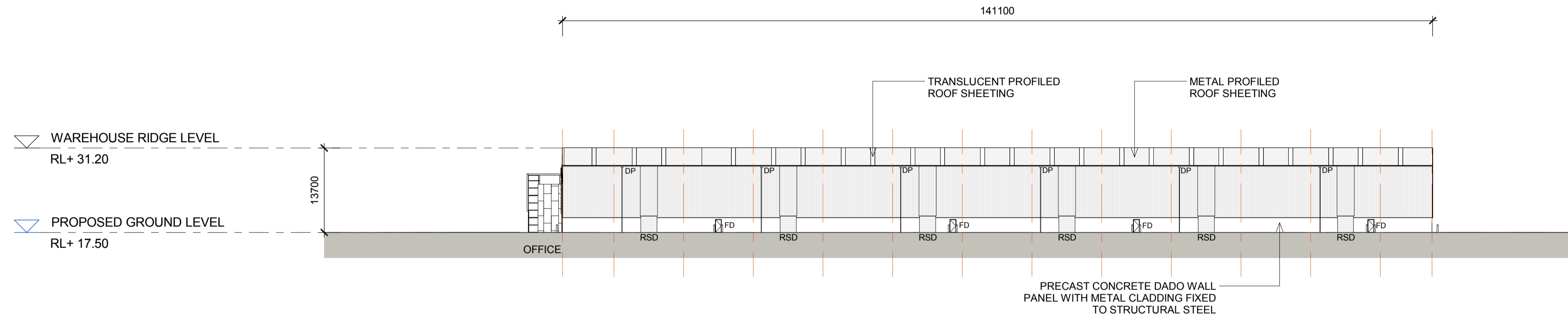
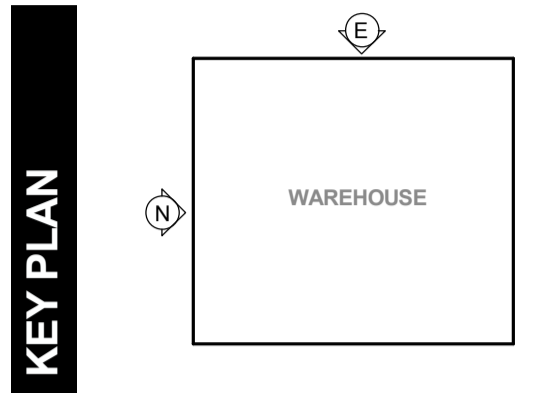

1
1304
WAREHOUSE 6 - NORTH ELEVATION
1 : 500

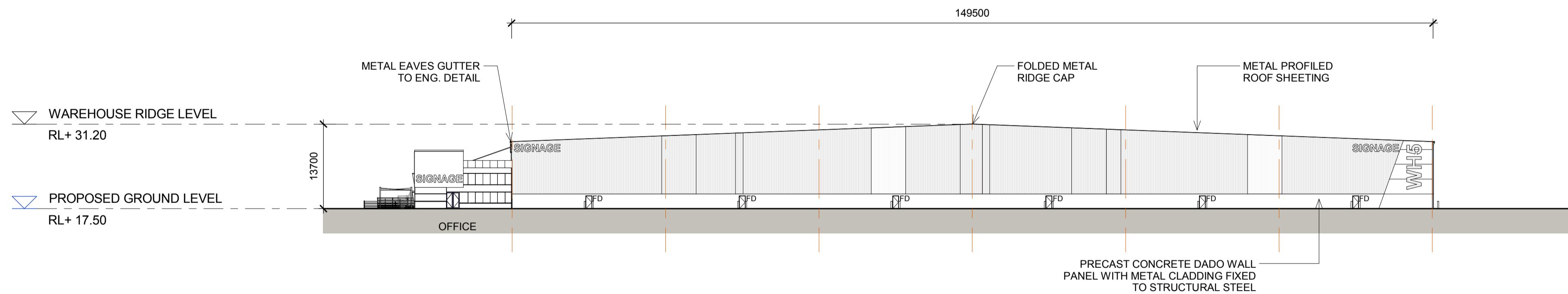

2
1304
WAREHOUSE 6 - EAST ELEVATION
1 : 500

LEGEND:

FD	FIRE DOOR
RSD	ROLLER SHUTTER DOOR
DP	DOWN PIPE

NOTES:
1. ALL LEVELS AND EXTENTS ARE INDICATIVE & SHOULD BE READ IN CONJUNCTION WITH CIVIL ENG. DWGS FOR FINAL LEVELS OF ALL EARTH WORKS AND EXCAVATION.
2. ALL SERVICES RELOCATION TO BE CONFIRMED BY ENG.

North N/A	This drawing and design is subject to Reid Campbell (NSW) Pty Ltd copyright and may not be reproduced without prior written consent. Contractor to verify all dimensions on site before commencing work. Report all discrepancies to project manager prior to construction. Figured dimensions to be taken in preference to scaled drawings. All work is to conform to relevant Australian Standards and other Codes as applicable, together with other Authorities' requirements and regulations.	<table border="1"> <thead> <tr> <th>Issue</th> <th>Description</th> <th>Date</th> <th>Ver</th> <th>Auth</th> </tr> </thead> <tbody> <tr> <td>A</td> <td>PRELIMINARY ISSUE</td> <td>29/07/2016</td> <td></td> <td></td> </tr> <tr> <td>B</td> <td>PRELIMINARY ISSUE</td> <td>26/08/2016</td> <td></td> <td></td> </tr> <tr> <td>C</td> <td>PRELIMINARY ISSUE</td> <td>07/10/2016</td> <td></td> <td></td> </tr> <tr> <td>D</td> <td>PRELIMINARY ISSUE</td> <td>04/11/2016</td> <td></td> <td></td> </tr> <tr> <td>E</td> <td>PRELIMINARY ISSUE</td> <td>31/05/2017</td> <td></td> <td></td> </tr> <tr> <td>F</td> <td>RESPONSE TO SUBMISSIONS</td> <td>20/06/2017</td> <td></td> <td></td> </tr> </tbody> </table>	Issue	Description	Date	Ver	Auth	A	PRELIMINARY ISSUE	29/07/2016			B	PRELIMINARY ISSUE	26/08/2016			C	PRELIMINARY ISSUE	07/10/2016			D	PRELIMINARY ISSUE	04/11/2016			E	PRELIMINARY ISSUE	31/05/2017			F	RESPONSE TO SUBMISSIONS	20/06/2017			<p>Project MOOREBANK PRECINCT EAST STAGE 2</p> <p>Project Address MOOREBANK AVENUE, MOOREBANK, NSW</p>	<p>Owner / Developer</p>	<p>Project Manager</p>	<p>Architect</p> <p>ACN 62 033 801 ABN 28 317 655 975 Level 15, 124 Walker Street North Sydney NSW 2060 Australia Tel: 61 02 9954 5011 Email: sydney@reidcampbell.com Fax: 61 02 9954 4946 Web: www.reidcampbell.com</p>	<p>Drawing Title</p> <p>AREA C WAREHOUSE 6 ELEVATIONS 1</p>	<table border="1"> <thead> <tr> <th>Drawn</th> <th>Checked</th> <th>Print Date</th> <th>Scale @ A1</th> </tr> </thead> <tbody> <tr> <td>MF</td> <td>SK</td> <td>20/06/2017</td> <td>As Indicated</td> </tr> </tbody> </table> <table border="1"> <thead> <tr> <th>Project Number</th> <th>Document Number</th> <th>Sheet</th> </tr> </thead> <tbody> <tr> <td>115123</td> <td>SSS2-RCG-AR-DWG-1304</td> <td>F</td> </tr> </tbody> </table> <p>Drawing Number 115123_A_SSD_1304</p>	Drawn	Checked	Print Date	Scale @ A1	MF	SK	20/06/2017	As Indicated	Project Number	Document Number	Sheet	115123	SSS2-RCG-AR-DWG-1304	F
		Issue	Description	Date	Ver	Auth																																																			
A	PRELIMINARY ISSUE	29/07/2016																																																							
B	PRELIMINARY ISSUE	26/08/2016																																																							
C	PRELIMINARY ISSUE	07/10/2016																																																							
D	PRELIMINARY ISSUE	04/11/2016																																																							
E	PRELIMINARY ISSUE	31/05/2017																																																							
F	RESPONSE TO SUBMISSIONS	20/06/2017																																																							
Drawn	Checked	Print Date	Scale @ A1																																																						
MF	SK	20/06/2017	As Indicated																																																						
Project Number	Document Number	Sheet																																																							
115123	SSS2-RCG-AR-DWG-1304	F																																																							

AREA C WAREHOUSE 6 ELEVATIONS 2

STATE SIGNIFICANT DEVELOPMENT

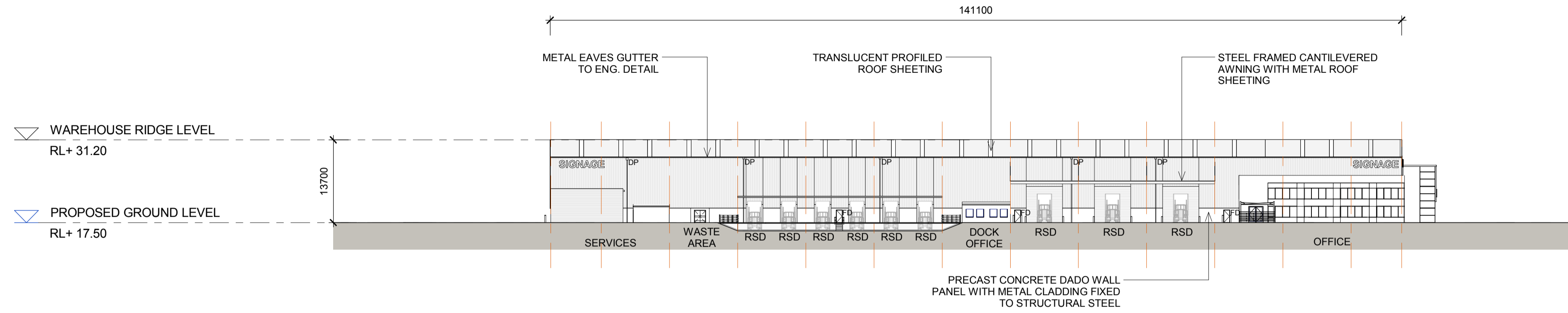
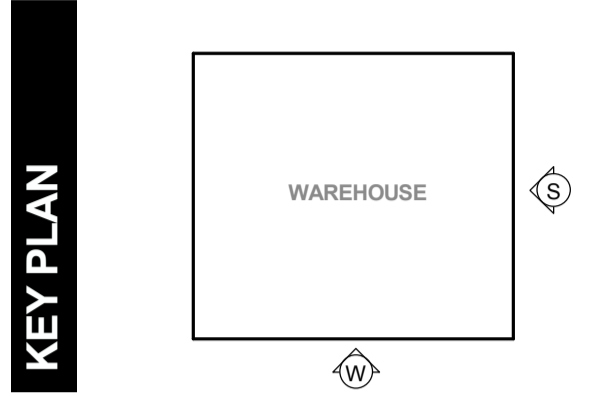

1 WAREHOUSE 6 - SOUTH ELEVATION
1305 1 : 500

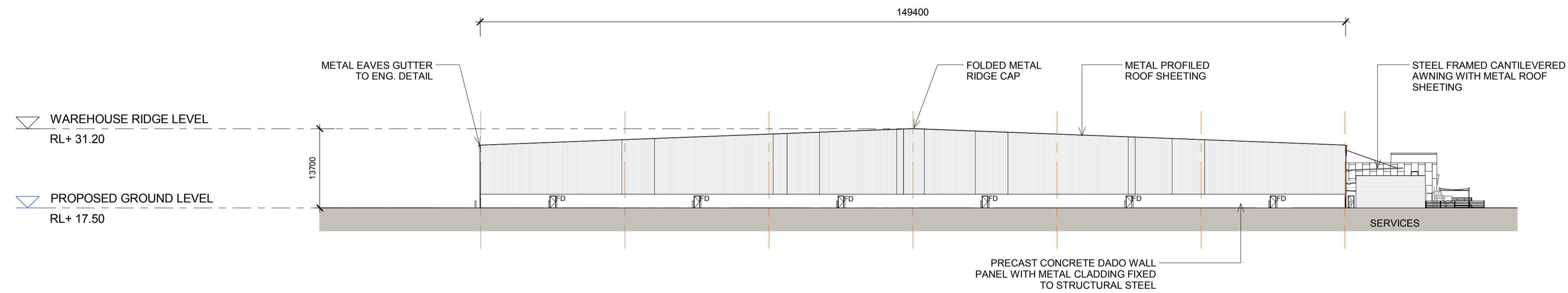

2 WAREHOUSE 6 - WEST ELEVATION
1305 1 : 500

LEGEND:

FD	FIRE DOOR
RSD	ROLLER SHUTTER DOOR
DP	DOWN PIPE

NOTES:
1. ALL LEVELS AND EXTENTS ARE INDICATIVE & SHOULD BE READ IN CONJUNCTION WITH CIVIL ENG. DWGS FOR FINAL LEVELS OF ALL EARTH WORKS AND EXCAVATION.
2. ALL SERVICES RELOCATION TO BE CONFIRMED BY ENG.

North N/A	This drawing and design is subject to Reid Campbell (NSW) Pty Ltd copyright and may not be reproduced without prior written consent. Contractor to verify all dimensions on site before commencing work. Report all discrepancies to project manager prior to construction. Figured dimensions to be taken in preference to scaled drawings. All work is to conform to relevant Australian Standards and other Codes as applicable, together with other Authorities' requirements and regulations.	<table border="1"> <thead> <tr> <th>Issue</th> <th>Description</th> <th>Date</th> <th>Ver</th> <th>Auth</th> </tr> </thead> <tbody> <tr> <td>A</td> <td>PRELIMINARY ISSUE</td> <td>29/07/2016</td> <td></td> <td></td> </tr> <tr> <td>B</td> <td>PRELIMINARY ISSUE</td> <td>29/09/2016</td> <td></td> <td></td> </tr> <tr> <td>C</td> <td>PRELIMINARY ISSUE</td> <td>07/10/2016</td> <td></td> <td></td> </tr> <tr> <td>D</td> <td>PRELIMINARY ISSUE</td> <td>04/11/2016</td> <td></td> <td></td> </tr> <tr> <td>E</td> <td>PRELIMINARY ISSUE</td> <td>31/05/2017</td> <td></td> <td></td> </tr> <tr> <td>F</td> <td>RESPONSE TO SUBMISSIONS</td> <td>20/06/2017</td> <td></td> <td></td> </tr> </tbody> </table>	Issue	Description	Date	Ver	Auth	A	PRELIMINARY ISSUE	29/07/2016			B	PRELIMINARY ISSUE	29/09/2016			C	PRELIMINARY ISSUE	07/10/2016			D	PRELIMINARY ISSUE	04/11/2016			E	PRELIMINARY ISSUE	31/05/2017			F	RESPONSE TO SUBMISSIONS	20/06/2017			<p>Project MOOREBANK PRECINCT EAST STAGE 2</p> <p>Project Address MOOREBANK AVENUE, MOOREBANK, NSW</p>	<p>Owner / Developer</p>	<p>Project Manager</p>	<p>Architect</p> <p>REIDCAMPBELL Architecture, Interiors, Planning ACN 62 033 801 ABN 28 317 655 975 Level 15, 124 Walker Street North Sydney NSW 2060 Australia Tel: 61 02 9954 5011 Email: sydney@reidcampbell.com Fax: 61 02 9954 4946 Web: www.reidcampbell.com</p>	<p>Drawing Title</p> <p>AREA C WAREHOUSE 6 ELEVATIONS 2</p>	<table border="1"> <thead> <tr> <th>Drawn</th> <th>Checked</th> <th>Print Date</th> <th>Scale</th> </tr> </thead> <tbody> <tr> <td>MF</td> <td>SK</td> <td>20/06/2017</td> <td>As Indicated</td> </tr> </tbody> </table> <table border="1"> <thead> <tr> <th>Project Number</th> <th>Document Number</th> <th>Sheet</th> </tr> </thead> <tbody> <tr> <td>115123</td> <td>SSS2-RCG-AR-DWG-1305</td> <td>F</td> </tr> </tbody> </table> <p>Drawing Number 115123_A_SSD_1305</p>	Drawn	Checked	Print Date	Scale	MF	SK	20/06/2017	As Indicated	Project Number	Document Number	Sheet	115123	SSS2-RCG-AR-DWG-1305	F
		Issue	Description	Date	Ver	Auth																																																			
A	PRELIMINARY ISSUE	29/07/2016																																																							
B	PRELIMINARY ISSUE	29/09/2016																																																							
C	PRELIMINARY ISSUE	07/10/2016																																																							
D	PRELIMINARY ISSUE	04/11/2016																																																							
E	PRELIMINARY ISSUE	31/05/2017																																																							
F	RESPONSE TO SUBMISSIONS	20/06/2017																																																							
Drawn	Checked	Print Date	Scale																																																						
MF	SK	20/06/2017	As Indicated																																																						
Project Number	Document Number	Sheet																																																							
115123	SSS2-RCG-AR-DWG-1305	F																																																							

AREA C WAREHOUSE 6 SECTIONS

STATE SIGNIFICANT DEVELOPMENT

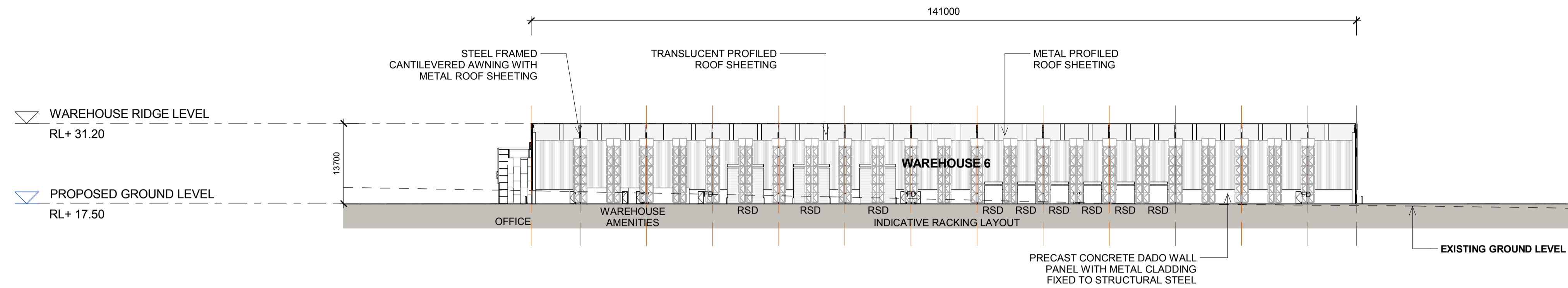
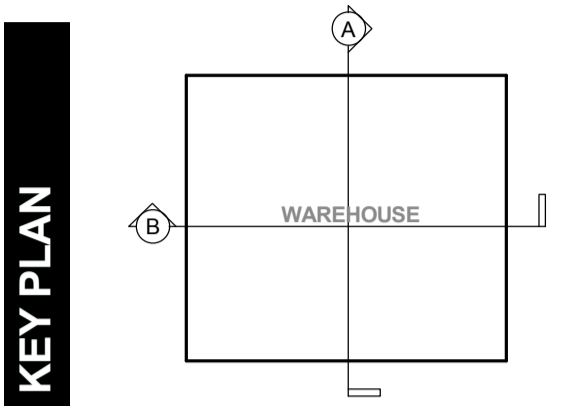

1 WAREHOUSE 6 - SECTION A
1306 1 : 500

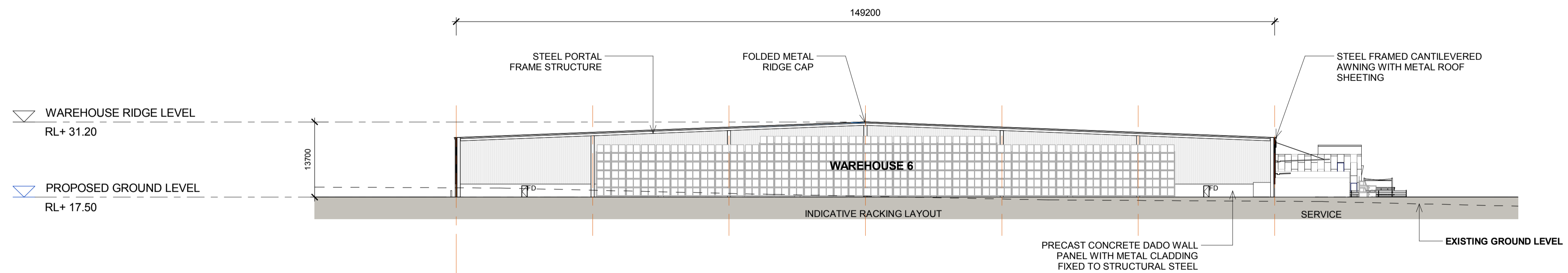

2 WAREHOUSE 6 - SECTION B
1306 1 : 500

NOTES:
1. ALL LEVELS ARE INDICATIVE & SHOULD BE READ IN CONJUNCTION WITH CIVIL ENG. DWGS FOR FINAL LEVELS OF ALL EARTH WORKS.
2. ALL SERVICES RELOCATION TO BE CONFIRMED BY ENG.

North N/A	This drawing and design is subject to Reid Campbell (NSW) Pty Ltd copyright and may not be reproduced without prior written consent. Contractor to verify all dimensions on site before commencing work. Report all discrepancies to project manager prior to construction. Figured dimensions to be taken in preference to scaled drawings. All work is to conform to relevant Australian Standards and other Codes as applicable, together with other Authorities' requirements and regulations.	<table border="1"> <thead> <tr> <th>Issue</th> <th>Description</th> <th>Date</th> <th>Ver</th> <th>Auth</th> </tr> </thead> <tbody> <tr> <td>A</td> <td>PRELIMINARY ISSUE</td> <td>29/07/2016</td> <td></td> <td></td> </tr> <tr> <td>B</td> <td>PRELIMINARY ISSUE</td> <td>26/09/2016</td> <td></td> <td></td> </tr> <tr> <td>C</td> <td>PRELIMINARY ISSUE</td> <td>07/10/2016</td> <td></td> <td></td> </tr> <tr> <td>D</td> <td>PRELIMINARY ISSUE</td> <td>04/11/2016</td> <td></td> <td></td> </tr> <tr> <td>E</td> <td>PRELIMINARY ISSUE</td> <td>31/05/2017</td> <td></td> <td></td> </tr> <tr> <td>F</td> <td>RESPONSE TO SUBMISSIONS</td> <td>20/06/2017</td> <td></td> <td></td> </tr> </tbody> </table>	Issue	Description	Date	Ver	Auth	A	PRELIMINARY ISSUE	29/07/2016			B	PRELIMINARY ISSUE	26/09/2016			C	PRELIMINARY ISSUE	07/10/2016			D	PRELIMINARY ISSUE	04/11/2016			E	PRELIMINARY ISSUE	31/05/2017			F	RESPONSE TO SUBMISSIONS	20/06/2017			Project MOOREBANK PRECINCT EAST STAGE 2 Project Address MOOREBANK AVENUE, MOOREBANK, NSW	Owner / Developer 	Project Manager 	Architect REIDCAMPBELL Architecture, Interiors, Planning ACN 62 033 801 ABN 28 317 655 975 Level 15, 124 Walker Street North Sydney NSW 2060 Australia Tel: 61 02 9954 5011 Email: sydney@reidcampbell.com Fax: 61 02 9954 4946 Web: www.reidcampbell.com	Drawing Title AREA C WAREHOUSE 6 SECTIONS	<table border="1"> <thead> <tr> <th>Drawn</th> <th>Checked</th> <th>Print Date</th> <th>Scale @ A1</th> </tr> </thead> <tbody> <tr> <td>MF</td> <td>SK</td> <td>20/06/2017</td> <td>As Indicated</td> </tr> <tr> <td colspan="2">Project Number</td> <td>Document Number</td> <td>Sheet</td> </tr> <tr> <td colspan="2">115123</td> <td>SSS2-RCG-AR-DWG-1306</td> <td>F</td> </tr> <tr> <td colspan="4">Drawing Number</td> </tr> <tr> <td colspan="4">115123_A_SSD_1306</td> </tr> </tbody> </table>	Drawn	Checked	Print Date	Scale @ A1	MF	SK	20/06/2017	As Indicated	Project Number		Document Number	Sheet	115123		SSS2-RCG-AR-DWG-1306	F	Drawing Number				115123_A_SSD_1306			
		Issue	Description	Date	Ver	Auth																																																													
A	PRELIMINARY ISSUE	29/07/2016																																																																	
B	PRELIMINARY ISSUE	26/09/2016																																																																	
C	PRELIMINARY ISSUE	07/10/2016																																																																	
D	PRELIMINARY ISSUE	04/11/2016																																																																	
E	PRELIMINARY ISSUE	31/05/2017																																																																	
F	RESPONSE TO SUBMISSIONS	20/06/2017																																																																	
Drawn	Checked	Print Date	Scale @ A1																																																																
MF	SK	20/06/2017	As Indicated																																																																
Project Number		Document Number	Sheet																																																																
115123		SSS2-RCG-AR-DWG-1306	F																																																																
Drawing Number																																																																			
115123_A_SSD_1306																																																																			

AREA C WAREHOUSE 6 EXTERNAL FINISHES

STATE SIGNIFICANT DEVELOPMENT

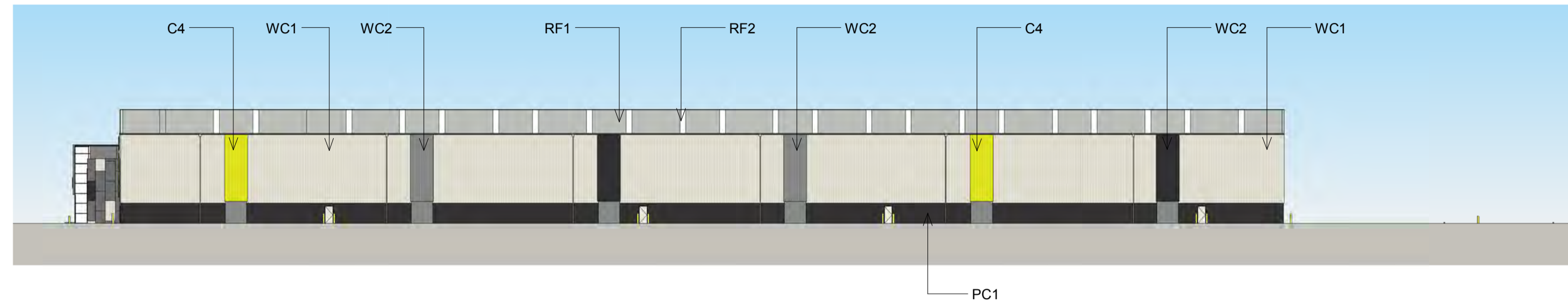

1 WAREHOUSE 6 - EXTERNAL FINISHES NORTH
1307 1 : 500

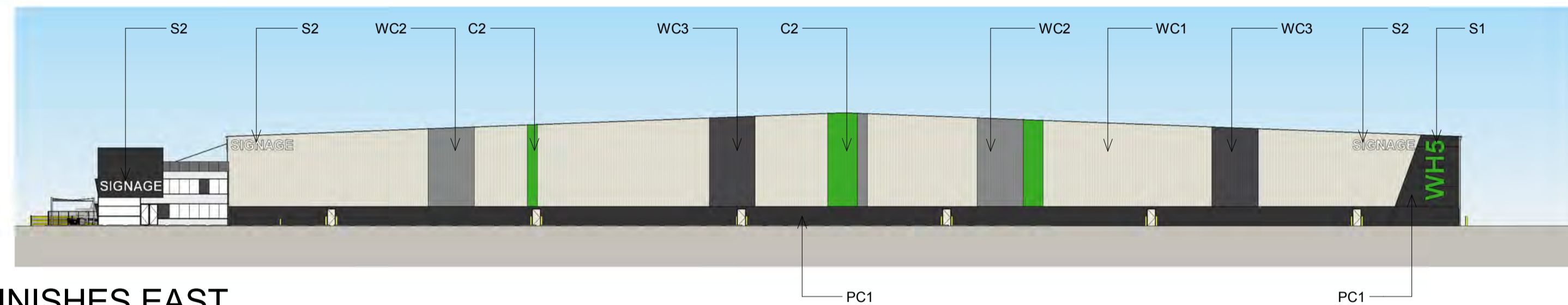

2 WAREHOUSE 6 - EXTERNAL FINISHES EAST
1307 1 : 500



3 WAREHOUSE 6 - EXTERNAL FINISHES SOUTH
1307 1 : 500

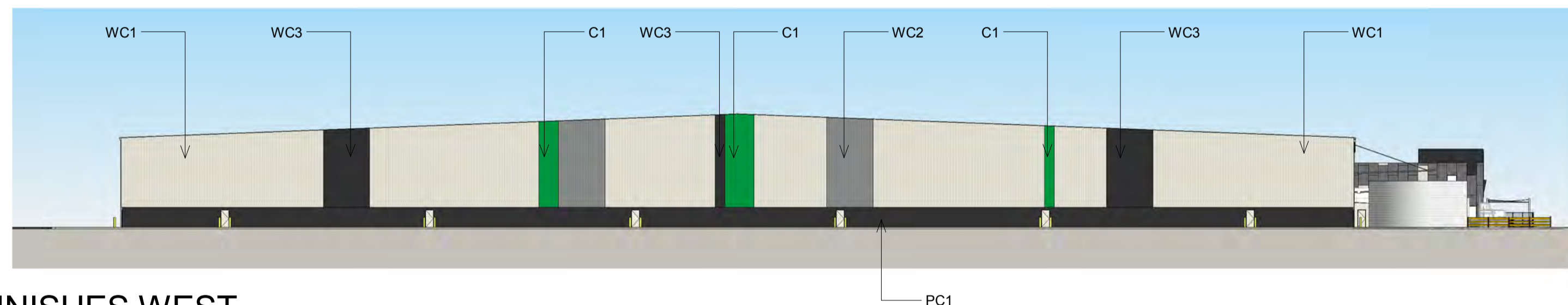

4 WAREHOUSE 6 - EXTERNAL FINISHES WEST
1307 1 : 500

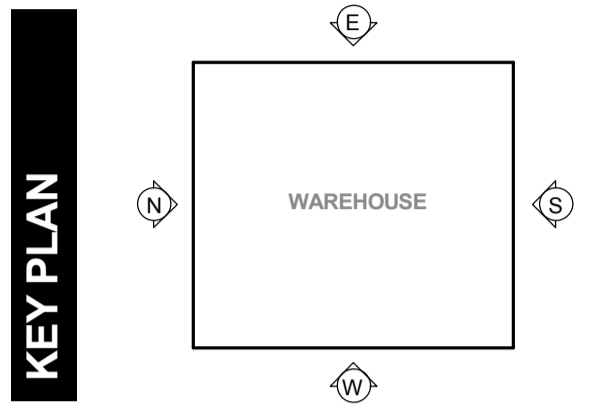

1 **2**
C
3 **4**

C1 DARK GREEN
C2 MID GREEN
C3 LIGHT GREEN
C4 YELLOW

PRIMARY COLOUR SYSTEM

WC1

VERTICAL METAL SHEETING
"LIGHT GREY"

WC2

VERTICAL METAL SHEETING
"WINDSPRAY"

WC3

VERTICAL METAL SHEETING
"DARK GREY"

RF1

METAL PROFILED ROOF
SHEETING
"SHALE GREY"

RF2

TRANSLUCENT SHEETING

PC1

PRECAST PANEL
"MONUMENT"

S1 WAREHOUSE ID NUMBER

S2 TENANT SIGNAGE

BACKLIT ILLUMINATED SIGNAGE

NOTES:
1. ALL LEVELS AND EXTENTS ARE INDICATIVE & SHOULD BE READ IN CONJUNCTION WITH CIVIL ENG. DWGS FOR FINAL LEVELS OF ALL EARTH WORKS AND EXCAVATION.
2. ALL SERVICES RELOCATION TO BE CONFIRMED BY ENG.
3. ALL SPECIFIED MATERIALS/COLOURS ARE TO BE AS SPECIFIED OR OF SIMILAR REPRESENTATION AND PERFORMANCE.

North N/A	This drawing and design is subject to Reid Campbell (NSW) Pty Ltd copyright and may not be reproduced without prior written consent. Contractor to verify all dimensions on site before commencing work. Report all discrepancies to project manager prior to construction. Figured dimensions to be taken in preference to scaled drawings. All work is to conform to relevant Australian Standards and other Codes as applicable, together with other Authorities' requirements and regulations.	<table border="1"> <thead> <tr> <th>Issue</th> <th>Description</th> <th>Date</th> <th>Ver</th> <th>Auth</th> </tr> </thead> <tbody> <tr> <td>A</td> <td>PRELIMINARY ISSUE</td> <td>29/07/2016</td> <td></td> <td></td> </tr> <tr> <td>B</td> <td>PRELIMINARY ISSUE</td> <td>29/09/2016</td> <td></td> <td></td> </tr> <tr> <td>C</td> <td>PRELIMINARY ISSUE</td> <td>07/10/2016</td> <td></td> <td></td> </tr> <tr> <td>D</td> <td>PRELIMINARY ISSUE</td> <td>04/11/2016</td> <td></td> <td></td> </tr> <tr> <td>E</td> <td>PRELIMINARY ISSUE</td> <td>31/05/2017</td> <td></td> <td></td> </tr> <tr> <td>F</td> <td>RESPONSE TO SUBMISSIONS</td> <td>20/06/2017</td> <td></td> <td></td> </tr> </tbody> </table>	Issue	Description	Date	Ver	Auth	A	PRELIMINARY ISSUE	29/07/2016			B	PRELIMINARY ISSUE	29/09/2016			C	PRELIMINARY ISSUE	07/10/2016			D	PRELIMINARY ISSUE	04/11/2016			E	PRELIMINARY ISSUE	31/05/2017			F	RESPONSE TO SUBMISSIONS	20/06/2017			<p>Project MOOREBANK PRECINCT EAST STAGE 2</p> <p>Project Address MOOREBANK AVENUE, MOOREBANK, NSW</p>	<p>Owner / Developer</p> <p>SYDNEY INTERMODAL TERMINAL ALLIANCE</p>	<p>Project Manager</p>	<p>Architect</p> <p>REIDCAMPBELL Architecture, Interiors, Planning ACN 62 033 801 ABN 28 317 655 975 Level 15, 124 Walker Street North Sydney NSW 2060 Australia Tel: 61 02 9954 5011 Email: sydney@reidcampbell.com Fax: 61 02 9954 4946 Web: www.reidcampbell.com</p>	<p>Drawing Title</p> <p>AREA C WAREHOUSE 6 EXTERNAL FINISHES</p>	<table border="1"> <thead> <tr> <th>Drawn</th> <th>Checked</th> <th>Print Date</th> <th>Scale @ A1</th> </tr> </thead> <tbody> <tr> <td>MF</td> <td>SK</td> <td>20/06/2017</td> <td>As Indicated</td> </tr> <tr> <td colspan="2">Project Number</td> <td>Document Number</td> <td>Sheet</td> </tr> <tr> <td colspan="2">115123</td> <td>SSS2-RCG-AR-DWG-1307</td> <td>F</td> </tr> <tr> <td colspan="4">Drawing Number</td> </tr> <tr> <td colspan="4">115123_A_SSD_1307</td> </tr> </tbody> </table>	Drawn	Checked	Print Date	Scale @ A1	MF	SK	20/06/2017	As Indicated	Project Number		Document Number	Sheet	115123		SSS2-RCG-AR-DWG-1307	F	Drawing Number				115123_A_SSD_1307			
		Issue	Description	Date	Ver	Auth																																																													
A	PRELIMINARY ISSUE	29/07/2016																																																																	
B	PRELIMINARY ISSUE	29/09/2016																																																																	
C	PRELIMINARY ISSUE	07/10/2016																																																																	
D	PRELIMINARY ISSUE	04/11/2016																																																																	
E	PRELIMINARY ISSUE	31/05/2017																																																																	
F	RESPONSE TO SUBMISSIONS	20/06/2017																																																																	
Drawn	Checked	Print Date	Scale @ A1																																																																
MF	SK	20/06/2017	As Indicated																																																																
Project Number		Document Number	Sheet																																																																
115123		SSS2-RCG-AR-DWG-1307	F																																																																
Drawing Number																																																																			
115123_A_SSD_1307																																																																			

AREA C WAREHOUSE 7 FLOOR PLAN

STATE SIGNIFICANT DEVELOPMENT

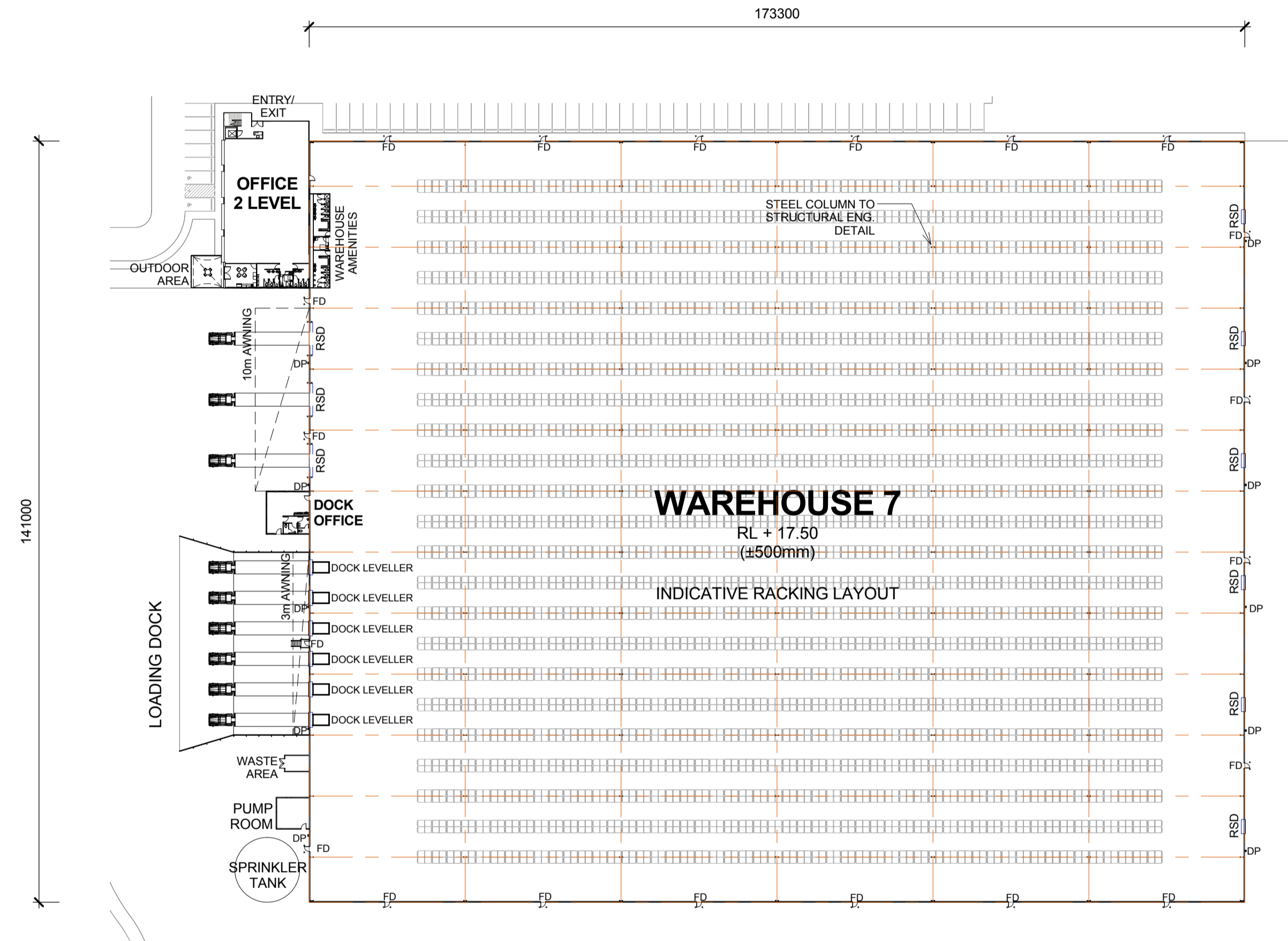

1 WAREHOUSE 7 FLOOR PLAN
1308 1 : 750

LEGEND:

- RSD ROLLER SHUTTER DOOR
- DP DOWN PIPE
- OSD ON SITE DETENTION
- FD FIRE DOOR

NOTES:
 1. ALL LEVELS AND EXTENTS ARE INDICATIVE & SHOULD BE READ IN CONJUNCTION WITH CIVIL ENG. DWGS FOR FINAL LEVELS OF ALL EARTH WORKS AND EXCAVATION.
 2. ALL SERVICES RELOCATION TO BE CONFIRMED BY ENG.

North

This drawing and design is subject to Reid Campbell (NSW) Pty Ltd copyright and may not be reproduced without prior written consent. Contractor to verify all dimensions on site before commencing work. Report all discrepancies to project manager prior to construction. Figured dimensions to be taken in preference to scaled drawings. All work is to conform to relevant Australian Standards and other Codes as applicable, together with other Authorities' requirements and regulations.

Issue	Description	Date	Ver	Auth
A	PRELIMINARY ISSUE	27/09/2016		
B	PRELIMINARY ISSUE	29/07/2016		
C	PRELIMINARY ISSUE	26/08/2016		
D	PRELIMINARY ISSUE	07/10/2016		
E	PRELIMINARY ISSUE	04/11/2016		
F	PRELIMINARY ISSUE	31/05/2017		
G	RESPONSE TO SUBMISSIONS	20/06/2017		

Project
MOOREBANK PRECINCT EAST
STAGE 2

Project Address
 MOOREBANK AVENUE, MOOREBANK, NSW



Architect
REIDCAMPBELL
 Architecture, Interiors, Planning
 ACN602 033 801 ABN 28 317 655 975
 Level 15, 124 Walker Street
 North Sydney NSW 2060 Australia
 Tel: 61 02 9954 5011 Email: sydney@reidcampbell.com
 Fax: 61 02 9954 4946 Web: www.reidcampbell.com

Drawing Title
AREA C WAREHOUSE 7 FLOOR PLAN

Drawn	Checked	Print Date	Scale
MF	SK	20/06/2017	As Indicated
Project Number		Document Number	Issue
115123		SSS2-RCG-AR-DWG-1308	G
Drawing Number			
115123_A_SSD_1308			

AREA C WAREHOUSE 7 ELEVATIONS 1

STATE SIGNIFICANT DEVELOPMENT

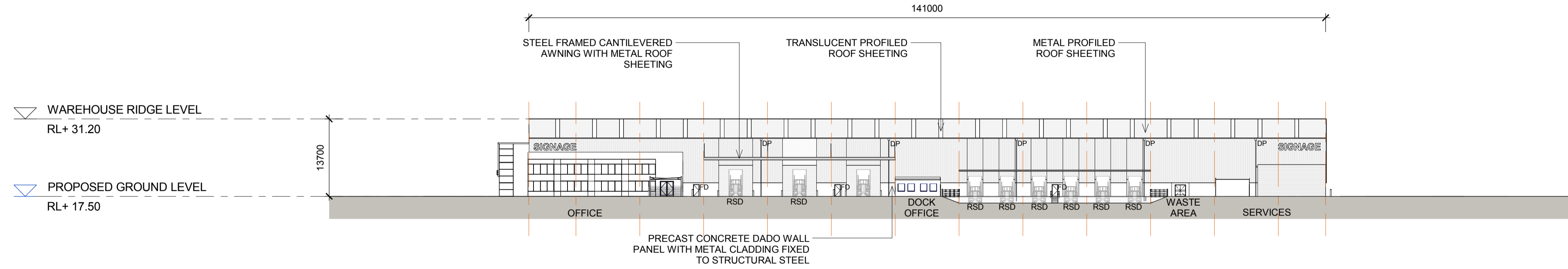
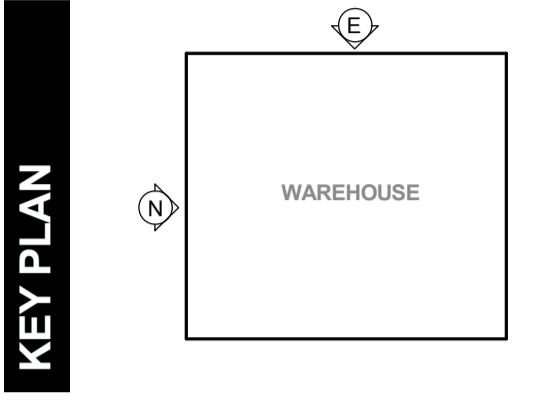

1 WAREHOUSE 7 - NORTH ELEVATION
1 : 500

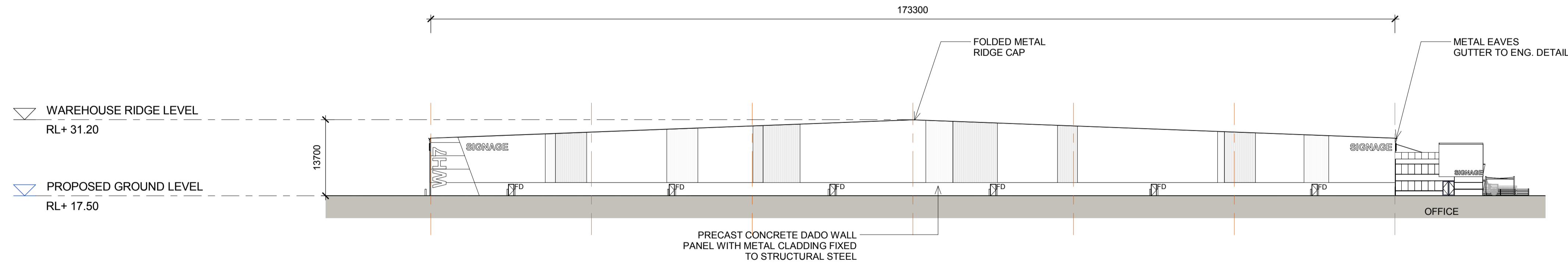

2 WAREHOUSE 7 - EAST ELEVATION
1 : 500

LEGEND:

FD	FIRE DOOR
RSD	ROLLER SHUTTER DOOR
DP	DOWN PIPE

NOTES:
1. ALL LEVELS AND EXTENTS ARE INDICATIVE & SHOULD BE READ IN CONJUNCTION WITH CIVIL ENG. DWGS FOR FINAL LEVELS OF ALL EARTH WORKS AND EXCAVATION.
2. ALL SERVICES RELOCATION TO BE CONFIRMED BY ENG.

North N/A	This drawing and design is subject to Reid Campbell (NSW) Pty Ltd copyright and may not be reproduced without prior written consent. Contractor to verify all dimensions on site before commencing work. Report all discrepancies to project manager prior to construction. Figured dimensions to be taken in preference to scaled drawings. All work is to conform to relevant Australian Standards and other Codes as applicable, together with other Authorities' requirements and regulations.	<table border="1"> <thead> <tr> <th>Issue</th> <th>Description</th> <th>Date</th> <th>Ver</th> <th>Auth</th> </tr> </thead> <tbody> <tr> <td>A</td> <td>PRELIMINARY ISSUE</td> <td>29/07/2016</td> <td></td> <td></td> </tr> <tr> <td>B</td> <td>PRELIMINARY ISSUE</td> <td>29/09/2016</td> <td></td> <td></td> </tr> <tr> <td>C</td> <td>PRELIMINARY ISSUE</td> <td>07/10/2016</td> <td></td> <td></td> </tr> <tr> <td>D</td> <td>PRELIMINARY ISSUE</td> <td>04/11/2016</td> <td></td> <td></td> </tr> <tr> <td>E</td> <td>PRELIMINARY ISSUE</td> <td>31/05/2017</td> <td></td> <td></td> </tr> <tr> <td>F</td> <td>RESPONSE TO SUBMISSIONS</td> <td>20/06/2017</td> <td></td> <td></td> </tr> </tbody> </table>	Issue	Description	Date	Ver	Auth	A	PRELIMINARY ISSUE	29/07/2016			B	PRELIMINARY ISSUE	29/09/2016			C	PRELIMINARY ISSUE	07/10/2016			D	PRELIMINARY ISSUE	04/11/2016			E	PRELIMINARY ISSUE	31/05/2017			F	RESPONSE TO SUBMISSIONS	20/06/2017			<p>Project MOOREBANK PRECINCT EAST STAGE 2</p> <p>Project Address MOOREBANK AVENUE, MOOREBANK, NSW</p>	<p>Owner / Developer</p>	<p>Project Manager</p>	<p>Architect</p> <p>Architecture, Interiors, Planning ACN 02 033 801 ABN 28 317 655 975 Level 15, 124 Walker Street North Sydney NSW 2060 Australia Tel: 61 02 9954 5011 Email: sydney@reidcampbell.com Fax: 61 02 9954 4946 Web: www.reidcampbell.com</p>	<p>Drawing Title</p> <p>AREA C WAREHOUSE 7 ELEVATIONS 1</p>	<table border="1"> <thead> <tr> <th>Drawn</th> <th>Checked</th> <th>Print Date</th> <th>Scale</th> </tr> </thead> <tbody> <tr> <td>MF</td> <td>SK</td> <td>20/06/2017</td> <td>As Indicated</td> </tr> </tbody> </table> <table border="1"> <thead> <tr> <th>Project Number</th> <th>Document Number</th> <th>Sheet</th> </tr> </thead> <tbody> <tr> <td>115123</td> <td>SSS2-RCG-AR-DWG-1309</td> <td>F</td> </tr> </tbody> </table> <p>Drawing Number 115123_A_SSD_1309</p>	Drawn	Checked	Print Date	Scale	MF	SK	20/06/2017	As Indicated	Project Number	Document Number	Sheet	115123	SSS2-RCG-AR-DWG-1309	F
		Issue	Description	Date	Ver	Auth																																																			
A	PRELIMINARY ISSUE	29/07/2016																																																							
B	PRELIMINARY ISSUE	29/09/2016																																																							
C	PRELIMINARY ISSUE	07/10/2016																																																							
D	PRELIMINARY ISSUE	04/11/2016																																																							
E	PRELIMINARY ISSUE	31/05/2017																																																							
F	RESPONSE TO SUBMISSIONS	20/06/2017																																																							
Drawn	Checked	Print Date	Scale																																																						
MF	SK	20/06/2017	As Indicated																																																						
Project Number	Document Number	Sheet																																																							
115123	SSS2-RCG-AR-DWG-1309	F																																																							

AREA C WAREHOUSE 7 ELEVATIONS 2

STATE SIGNIFICANT DEVELOPMENT

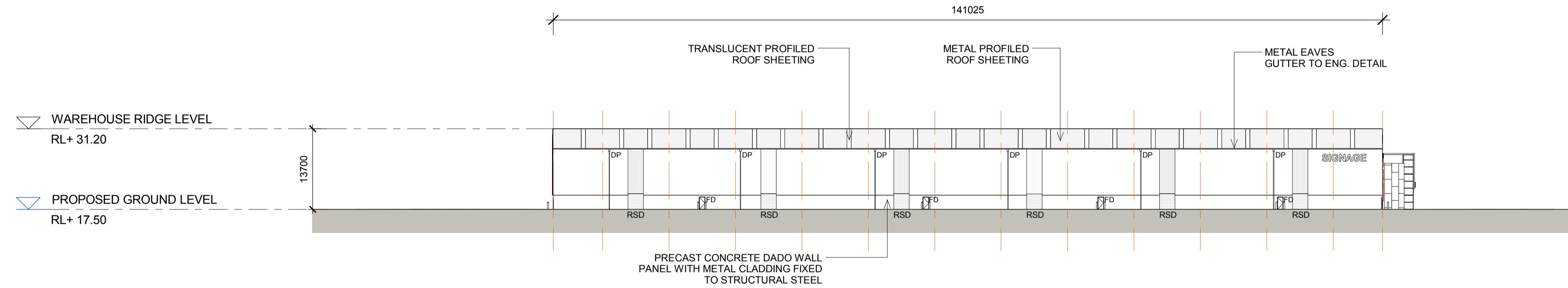
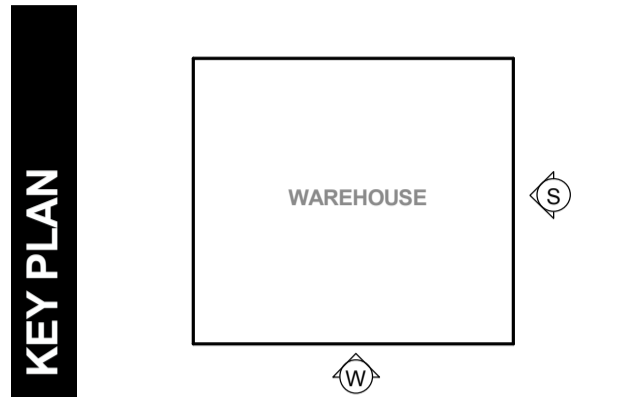

1 WAREHOUSE 7 - SOUTH ELEVATION
1310 1 : 500

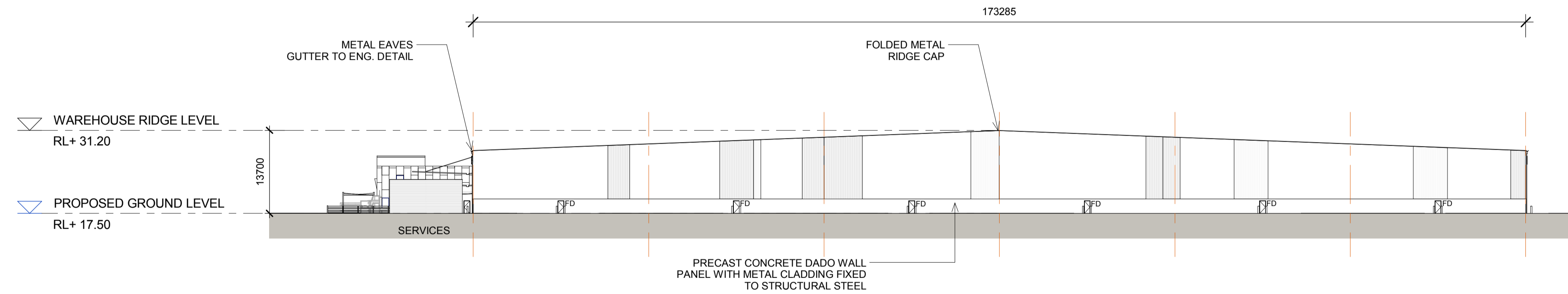

2 WAREHOUSE 7 - WEST ELEVATION
1310 1 : 500

LEGEND:

FD	FIRE DOOR
RSD	ROLLER SHUTTER DOOR
DP	DOWN PIPE

NOTES:
1. ALL LEVELS AND EXTENTS ARE INDICATIVE & SHOULD BE READ IN CONJUNCTION WITH CIVIL ENG. DWGS FOR FINAL LEVELS OF ALL EARTH WORKS AND EXCAVATION.
2. ALL SERVICES RELOCATION TO BE CONFIRMED BY ENG.

North N/A	This drawing and design is subject to Reid Campbell (NSW) Pty Ltd copyright and may not be reproduced without prior written consent. Contractor to verify all dimensions on site before commencing work. Report all discrepancies to project manager prior to construction. Figured dimensions to be taken in preference to scaled drawings. All work is to conform to relevant Australian Standards and other Codes as applicable, together with other Authorities' requirements and regulations.	<table border="1"> <thead> <tr> <th>Issue</th> <th>Description</th> <th>Date</th> <th>Ver</th> <th>Auth</th> </tr> </thead> <tbody> <tr> <td>A</td> <td>PRELIMINARY ISSUE</td> <td>29/07/2016</td> <td></td> <td></td> </tr> <tr> <td>B</td> <td>PRELIMINARY ISSUE</td> <td>29/09/2016</td> <td></td> <td></td> </tr> <tr> <td>C</td> <td>PRELIMINARY ISSUE</td> <td>07/10/2016</td> <td></td> <td></td> </tr> <tr> <td>D</td> <td>PRELIMINARY ISSUE</td> <td>04/11/2016</td> <td></td> <td></td> </tr> <tr> <td>E</td> <td>PRELIMINARY ISSUE</td> <td>31/05/2017</td> <td></td> <td></td> </tr> <tr> <td>F</td> <td>RESPONSE TO SUBMISSIONS</td> <td>20/06/2017</td> <td></td> <td></td> </tr> </tbody> </table>	Issue	Description	Date	Ver	Auth	A	PRELIMINARY ISSUE	29/07/2016			B	PRELIMINARY ISSUE	29/09/2016			C	PRELIMINARY ISSUE	07/10/2016			D	PRELIMINARY ISSUE	04/11/2016			E	PRELIMINARY ISSUE	31/05/2017			F	RESPONSE TO SUBMISSIONS	20/06/2017			<p>Project MOOREBANK PRECINCT EAST STAGE 2</p> <p>Project Address MOOREBANK AVENUE, MOOREBANK, NSW</p>	<p>Owner / Developer SIMTA SYDNEY INTERMODAL TERMINAL ALLIANCE</p>	<p>Project Manager TACTICAL GROUP</p>	<p>Architect REID CAMPBELL Architecture, Interiors, Planning ACN 62 033 801 ABN 28 317 655 975 Level 15, 124 Walker Street North Sydney NSW 2060 Australia Tel: 61 02 9954 5011 Email: sydney@reidcampbell.com Fax: 61 02 9954 4946 Web: www.reidcampbell.com</p>	<p>Drawing Title AREA C WAREHOUSE 7 ELEVATIONS 2</p>	<table border="1"> <thead> <tr> <th>Drawn</th> <th>Checked</th> <th>Print Date</th> <th>Scale</th> </tr> </thead> <tbody> <tr> <td>MF</td> <td>SK</td> <td>20/06/2017</td> <td>As Indicated</td> </tr> </tbody> </table> <table border="1"> <thead> <tr> <th>Project Number</th> <th>Document Number</th> <th>Sheet</th> </tr> </thead> <tbody> <tr> <td>115123</td> <td>SSSZ-RCG-AR-DWG-1310</td> <td>F</td> </tr> </tbody> </table> <p>Drawing Number 115123_A_SSD_1310</p>	Drawn	Checked	Print Date	Scale	MF	SK	20/06/2017	As Indicated	Project Number	Document Number	Sheet	115123	SSSZ-RCG-AR-DWG-1310	F
		Issue	Description	Date	Ver	Auth																																																			
A	PRELIMINARY ISSUE	29/07/2016																																																							
B	PRELIMINARY ISSUE	29/09/2016																																																							
C	PRELIMINARY ISSUE	07/10/2016																																																							
D	PRELIMINARY ISSUE	04/11/2016																																																							
E	PRELIMINARY ISSUE	31/05/2017																																																							
F	RESPONSE TO SUBMISSIONS	20/06/2017																																																							
Drawn	Checked	Print Date	Scale																																																						
MF	SK	20/06/2017	As Indicated																																																						
Project Number	Document Number	Sheet																																																							
115123	SSSZ-RCG-AR-DWG-1310	F																																																							

AREA C WAREHOUSE 7 SECTIONS

STATE SIGNIFICANT DEVELOPMENT

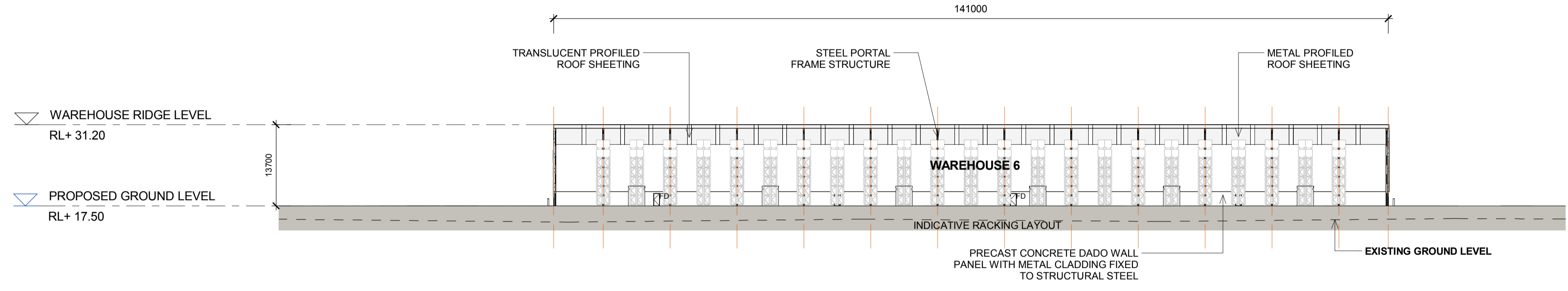
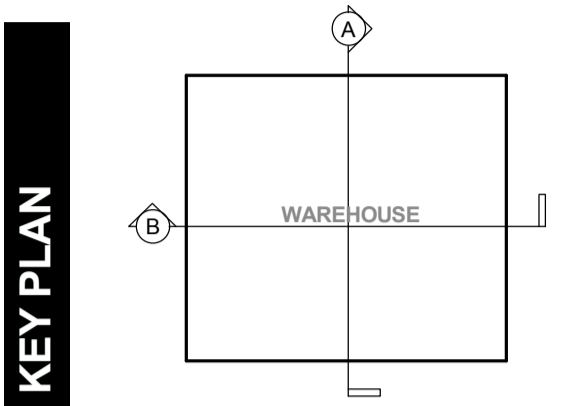

1
1311
WAREHOUSE 7 - SECTION A
1 : 500

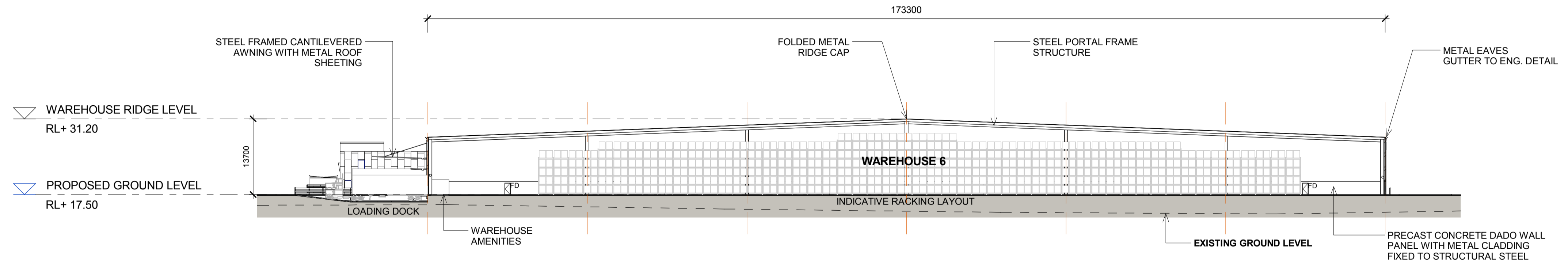

2
1311
WAREHOUSE 7 - SECTION B
1 : 500

NOTES:
1. ALL LEVELS ARE INDICATIVE & SHOULD BE READ IN CONJUNCTION WITH CIVIL ENG. DWGS FOR FINAL LEVELS OF ALL EARTH WORKS.
2. ALL SERVICES RELOCATION TO BE CONFIRMED BY ENG.

North N/A	This drawing and design is subject to Reid Campbell (NSW) Pty Ltd copyright and may not be reproduced without prior written consent. Contractor to verify all dimensions on site before commencing work. Report all discrepancies to project manager prior to construction. Figured dimensions to be taken in preference to scaled drawings. All work is to conform to relevant Australian Standards and other Codes as applicable, together with other Authorities' requirements and regulations.	<table border="1"> <thead> <tr> <th>Issue</th> <th>Description</th> <th>Date</th> <th>Ver</th> <th>Auth</th> </tr> </thead> <tbody> <tr> <td>A</td> <td>PRELIMINARY ISSUE</td> <td>20/07/2016</td> <td></td> <td></td> </tr> <tr> <td>B</td> <td>PRELIMINARY ISSUE</td> <td>20/09/2016</td> <td></td> <td></td> </tr> <tr> <td>C</td> <td>PRELIMINARY ISSUE</td> <td>07/10/2016</td> <td></td> <td></td> </tr> <tr> <td>D</td> <td>PRELIMINARY ISSUE</td> <td>04/11/2016</td> <td></td> <td></td> </tr> <tr> <td>E</td> <td>PRELIMINARY ISSUE</td> <td>31/05/2017</td> <td></td> <td></td> </tr> <tr> <td>F</td> <td>RESPONSE TO SUBMISSIONS</td> <td>20/06/2017</td> <td></td> <td></td> </tr> </tbody> </table>	Issue	Description	Date	Ver	Auth	A	PRELIMINARY ISSUE	20/07/2016			B	PRELIMINARY ISSUE	20/09/2016			C	PRELIMINARY ISSUE	07/10/2016			D	PRELIMINARY ISSUE	04/11/2016			E	PRELIMINARY ISSUE	31/05/2017			F	RESPONSE TO SUBMISSIONS	20/06/2017			Project MOOREBANK PRECINCT EAST STAGE 2 Project Address MOOREBANK AVENUE, MOOREBANK, NSW	Owner / Developer 	Project Manager 	Architect REIDCAMPBELL Architecture, Interiors, Planning ACN 62 033 801 ABN 28 317 655 975 Level 15, 124 Walker Street North Sydney NSW 2060 Australia Tel: 61 02 9954 5011 Email: sydney@reidcampbell.com Fax: 61 02 9954 4946 Web: www.reidcampbell.com	Drawing Title AREA C WAREHOUSE 7 SECTIONS	<table border="1"> <thead> <tr> <th>Drawn</th> <th>Checked</th> <th>Print Date</th> <th>Scale @ A1</th> </tr> </thead> <tbody> <tr> <td>MF</td> <td>SK</td> <td>20/06/2017</td> <td>As Indicated</td> </tr> <tr> <td colspan="2">Project Number</td> <td>Document Number</td> <td>Sheet</td> </tr> <tr> <td colspan="2">115123</td> <td>SSS2-RCG-AR-DWG-1311</td> <td>F</td> </tr> <tr> <td colspan="4">Drawing Number</td> </tr> <tr> <td colspan="4">115123_A_SSD_1311</td> </tr> </tbody> </table>	Drawn	Checked	Print Date	Scale @ A1	MF	SK	20/06/2017	As Indicated	Project Number		Document Number	Sheet	115123		SSS2-RCG-AR-DWG-1311	F	Drawing Number				115123_A_SSD_1311			
		Issue	Description	Date	Ver	Auth																																																													
A	PRELIMINARY ISSUE	20/07/2016																																																																	
B	PRELIMINARY ISSUE	20/09/2016																																																																	
C	PRELIMINARY ISSUE	07/10/2016																																																																	
D	PRELIMINARY ISSUE	04/11/2016																																																																	
E	PRELIMINARY ISSUE	31/05/2017																																																																	
F	RESPONSE TO SUBMISSIONS	20/06/2017																																																																	
Drawn	Checked	Print Date	Scale @ A1																																																																
MF	SK	20/06/2017	As Indicated																																																																
Project Number		Document Number	Sheet																																																																
115123		SSS2-RCG-AR-DWG-1311	F																																																																
Drawing Number																																																																			
115123_A_SSD_1311																																																																			

AREA C WAREHOUSE 7 EXTERNAL FINISHES

STATE SIGNIFICANT DEVELOPMENT

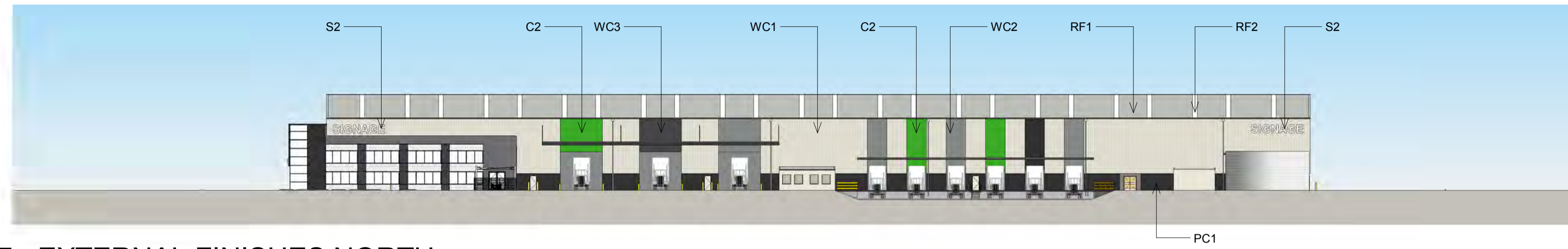

1 WAREHOUSE 7 - EXTERNAL FINISHES NORTH
1312 1 : 500

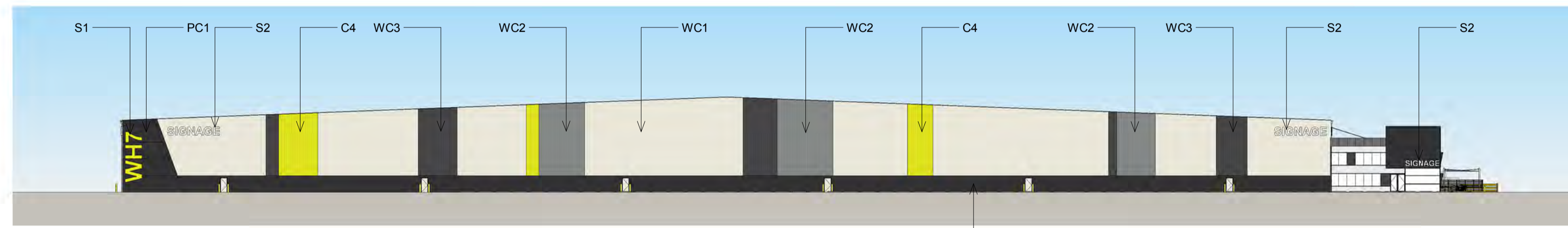

2 WAREHOUSE 7 - EXTERNAL FINISHES EAST
1312 1 : 500

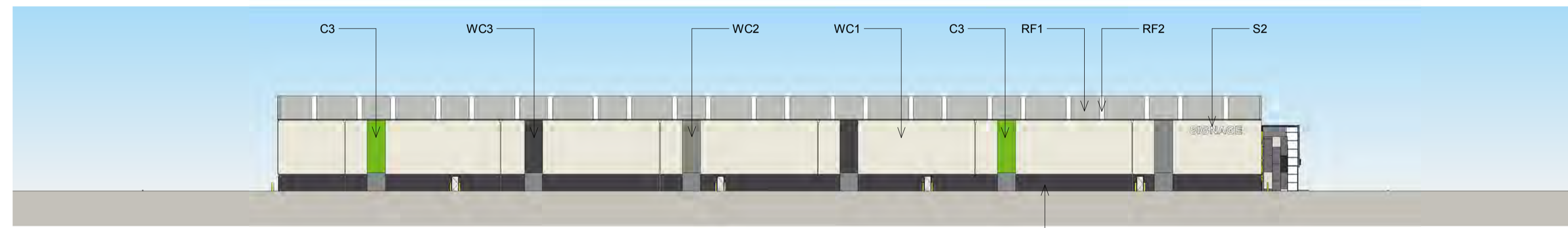

3 WAREHOUSE 7 - EXTERNAL FINISHES SOUTH
1312 1 : 500

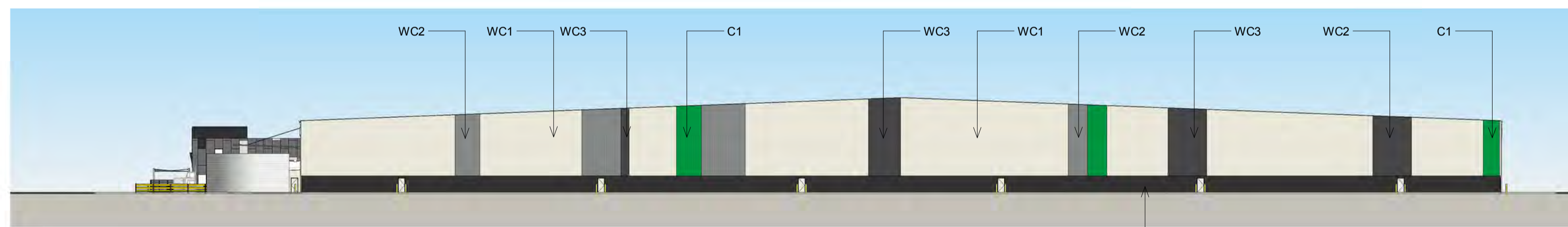

4 WAREHOUSE 7 - EXTERNAL FINISHES WEST
1312 1 : 500

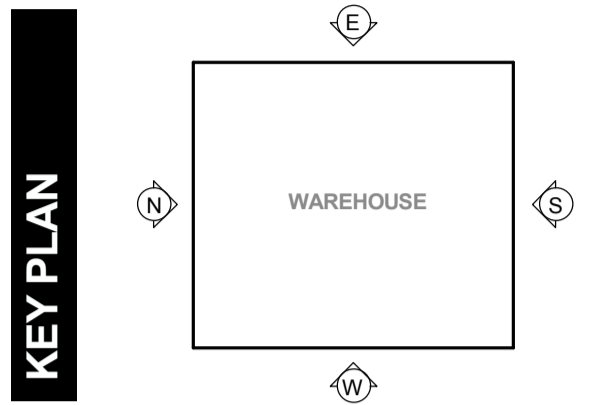

1 **2**
3 **4**

C

C1 DARK GREEN
C2 MID GREEN
C3 LIGHT GREEN
C4 YELLOW

PRIMARY COLOUR SYSTEM

WC1

VERTICAL METAL SHEETING
"LIGHT GREY"

WC2

VERTICAL METAL SHEETING
"WINDSPRAY"

WC3

VERTICAL METAL SHEETING
"DARK GREY"

RF1

METAL PROFILED ROOF SHEETING
"SHALE GREY"

RF2

TRANSLUCENT SHEETING

PC1

PRECAST PANEL
"MONUMENT"

S1 WAREHOUSE ID NUMBER

S2 TENANT SIGNAGE

BACKLIT ILLUMINATED SIGNAGE

NOTES:
1. ALL LEVELS AND EXTENTS ARE INDICATIVE & SHOULD BE READ IN CONJUNCTION WITH CIVIL ENGINEERS FOR FINAL LEVELS OF ALL EARTHWORKS AND EXCAVATION.
2. ALL SERVICES RELOCATION TO BE CONFIRMED BY ENG.
3. ALL SPECIFIED MATERIALS/COLOURS ARE TO BE AS SPECIFIED OR OF SIMILAR REPRESENTATION AND PERFORMANCE.

North N/A	This drawing and design is subject to Reid Campbell (NSW) Pty Ltd copyright and may not be reproduced without prior written consent. Contractor to verify all dimensions on site before commencing work. Report all discrepancies to project manager prior to construction. Figured dimensions to be taken in preference to scaled drawings. All work is to conform to relevant Australian Standards and other Codes as applicable, together with other Authorities' requirements and regulations.	Issue	Description	Date	Ver	Auth	Project MOOREBANK PRECINCT EAST STAGE 2	Owner / Developer SIMTA SYDNEY INTERMODAL TERMINAL ALLIANCE	Project Manager TACTICAL GROUP	Architect REIDCAMPBELL Architecture, Interiors, Planning ACN 62 033 801 ABN 28 317 655 975 Level 15, 124 Walker Street North Sydney NSW 2060 Australia Tel: 61 02 9954 5011 Email: sydney@reidcampbell.com Fax: 61 02 9954 4946 Web: www.reidcampbell.com	Drawing Title AREA C WAREHOUSE 7 EXTERNAL FINISHES	Drawn	Checked	Print Date	Scale @ A1
		A	PRELIMINARY ISSUE	29/07/2016								MF	SK	20/06/2017	As Indicated
		B	PRELIMINARY ISSUE	26/06/2016								115123			
		C	PRELIMINARY ISSUE	07/10/2016											
D	PRELIMINARY ISSUE	04/11/2016													
E	PRELIMINARY ISSUE	31/05/2017													
F	RESPONSE TO SUBMISSIONS	20/06/2017													
Project Address MOOREBANK AVENUE, MOOREBANK, NSW		Drawing Number 115123_A_SSD_1312													

AREA C WAREHOUSE 8 FLOOR PLAN

STATE SIGNIFICANT DEVELOPMENT

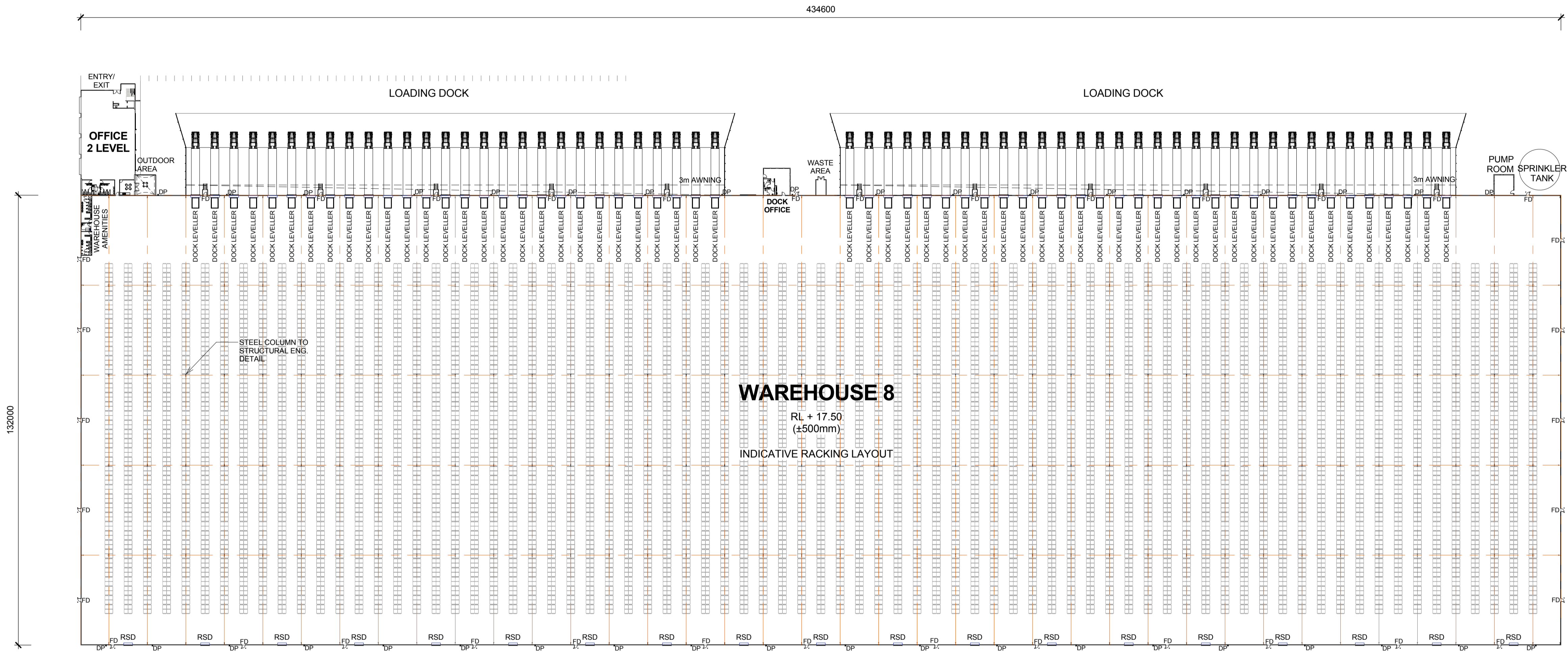

1 WAREHOUSE 8 - FLOOR PLAN
1313 1 : 750

LEGEND:

RSD	ROLLER SHUTTER DOOR
DP	DOWN PIPE
OSD	ON SITE DETENTION
FD	FIRE DOOR

NOTES:
1. ALL LEVELS AND EXTENTS ARE INDICATIVE & SHOULD BE READ IN CONJUNCTION WITH CIVIL ENG. DWGS FOR FINAL LEVELS OF ALL EARTH WORKS AND EXCAVATION.
2. ALL SERVICES RELOCATION TO BE CONFIRMED BY ENG.

North

This drawing and design is subject to Reid Campbell (NSW) Pty Ltd copyright and may not be reproduced without prior written consent. Contractor to verify all dimensions on site before commencing work. Report all discrepancies to project manager prior to construction. Figured dimensions to be taken in preference to scaled drawings. All work is to conform to relevant Australian Standards and other Codes as applicable, together with other Authorities' requirements and regulations.

Issue	Description	Date	Ver	Auth
A	PRELIMINARY ISSUE	27/09/2016		
B	PRELIMINARY ISSUE	29/07/2016		
C	PRELIMINARY ISSUE	26/08/2016		
D	PRELIMINARY ISSUE	07/10/2016		
E	PRELIMINARY ISSUE	04/11/2016		
F	PRELIMINARY ISSUE	31/05/2017		
G	RESPONSE TO SUBMISSIONS	20/06/2017		

Project
**MOOREBANK PRECINCT EAST
STAGE 2**

Project Address
MOOREBANK AVENUE, MOOREBANK, NSW



Architect
REIDCAMPBELL
Architecture, Interiors, Planning
ACN 602 033 801 ABN 28 317 655 875
Level 15, 124 Walker Street
North Sydney NSW 2060 Australia
Tel: 61 02 9954 5011 Email: sydney@reidcampbell.com
Fax: 61 02 9954 4946 Web: www.reidcampbell.com

Drawing Title
AREA C WAREHOUSE 8 FLOOR PLAN

Drawn	Checked	Print Date	Scale
MF	SK	20/06/2017	As Indicated
Project Number		Document Number	Icon
115123		SSS2-RCG-AR-DWG-1313	G
Drawing Number			
115123_A_SSD_1313			

AREA C WAREHOUSE 8 ELEVATION 1

STATE SIGNIFICANT DEVELOPMENT

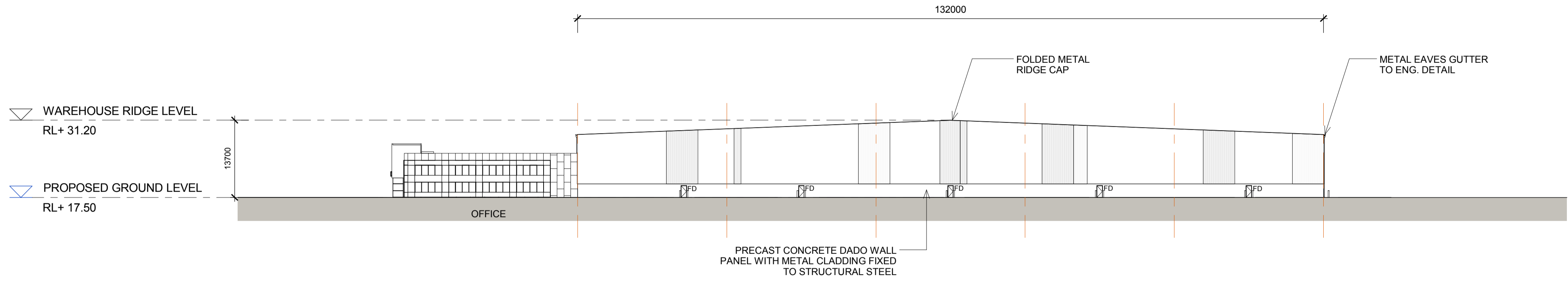
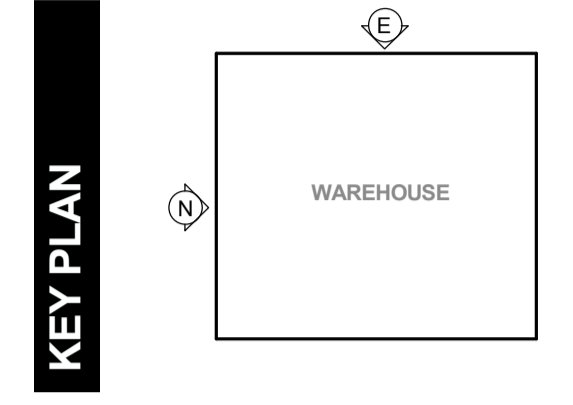

1 WAREHOUSE 8 - NORTH ELEVATION
1314 1 : 500

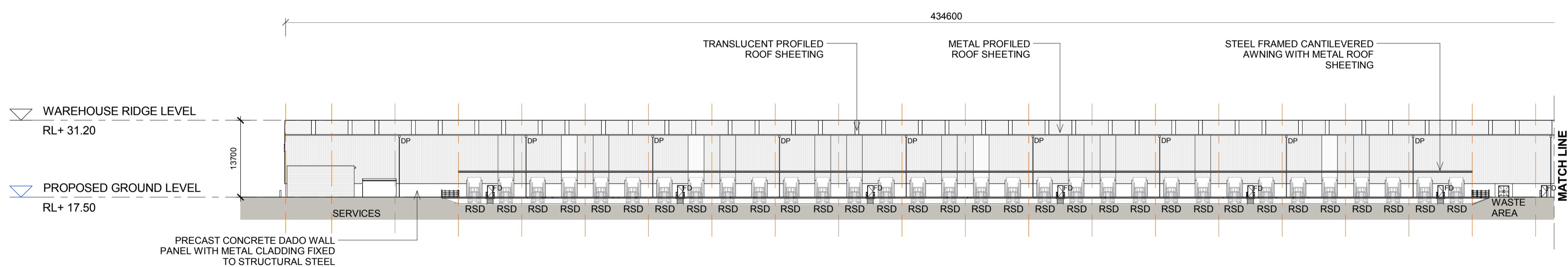

2 WAREHOUSE 8 - EAST ELEVATION 1 OF 2
1314 1 : 500

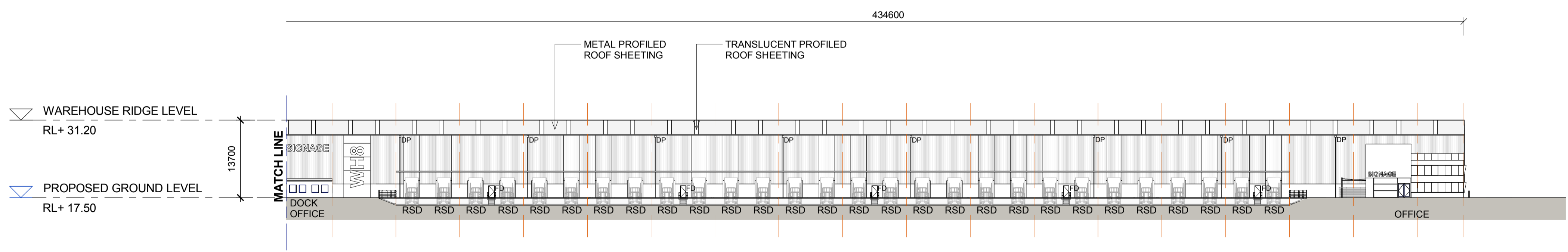

3 WAREHOUSE 8 - EAST ELEVATION 2 OF 2
1314 1 : 500

LEGEND:			
FD	FIRE DOOR		
RSD	ROLLER SHUTTER DOOR		
DP	DOWN PIPE		

NOTES:
1. ALL LEVELS AND EXTENTS ARE INDICATIVE & SHOULD BE READ IN CONJUNCTION WITH CIVIL ENG. DWGS FOR FINAL LEVELS OF ALL EARTH WORKS AND EXCAVATION.
2. ALL SERVICES RELOCATION TO BE CONFIRMED BY ENG.

North N/A	This drawing and design is subject to Reid Campbell (NSW) Pty Ltd copyright and may not be reproduced without prior written consent. Contractor to verify all dimensions on site before commencing work. Report all discrepancies to project manager prior to construction. Figured dimensions to be taken in preference to scaled drawings. All work is to conform to relevant Australian Standards and other Codes as applicable, together with other Authorities' requirements and regulations.	<table border="1"> <thead> <tr> <th>Issue</th> <th>Description</th> <th>Date</th> <th>Ver</th> <th>Auth</th> </tr> </thead> <tbody> <tr> <td>A</td> <td>PRELIMINARY ISSUE</td> <td>29/07/2016</td> <td></td> <td></td> </tr> <tr> <td>B</td> <td>PRELIMINARY ISSUE</td> <td>29/09/2016</td> <td></td> <td></td> </tr> <tr> <td>C</td> <td>PRELIMINARY ISSUE</td> <td>07/10/2016</td> <td></td> <td></td> </tr> <tr> <td>D</td> <td>PRELIMINARY ISSUE</td> <td>04/11/2016</td> <td></td> <td></td> </tr> <tr> <td>E</td> <td>PRELIMINARY ISSUE</td> <td>31/05/2017</td> <td></td> <td></td> </tr> <tr> <td>F</td> <td>RESPONSE TO SUBMISSIONS</td> <td>20/06/2017</td> <td></td> <td></td> </tr> </tbody> </table>	Issue	Description	Date	Ver	Auth	A	PRELIMINARY ISSUE	29/07/2016			B	PRELIMINARY ISSUE	29/09/2016			C	PRELIMINARY ISSUE	07/10/2016			D	PRELIMINARY ISSUE	04/11/2016			E	PRELIMINARY ISSUE	31/05/2017			F	RESPONSE TO SUBMISSIONS	20/06/2017			<p>Project MOOREBANK PRECINCT EAST STAGE 2</p> <p>Project Address MOOREBANK AVENUE, MOOREBANK, NSW</p>	<p>Owner / Developer</p>	<p>Project Manager</p>	<p>Architect</p> <p>Level 15, 124 Walker Street North Sydney NSW 2060 Australia Tel: 61 02 9954 5011 Email: sydney@reidcampbell.com Fax: 61 02 9954 4946 Web: www.reidcampbell.com</p>	<p>Drawing Title</p> <p>AREA C WAREHOUSE 8 ELEVATION 1</p>	<table border="1"> <thead> <tr> <th>Drawn</th> <th>Checked</th> <th>Print Date</th> <th>Scale</th> </tr> </thead> <tbody> <tr> <td>MF</td> <td>SK</td> <td>20/06/2017</td> <td>As Indicated</td> </tr> </tbody> </table> <p>Project Number: 115123 Document Number: SSS2-RCG-AR-DWG-1314 Sheet: F</p> <p>Drawing Number: 115123_A_SSD_1314</p>	Drawn	Checked	Print Date	Scale	MF	SK	20/06/2017	As Indicated
		Issue	Description	Date	Ver	Auth																																													
A	PRELIMINARY ISSUE	29/07/2016																																																	
B	PRELIMINARY ISSUE	29/09/2016																																																	
C	PRELIMINARY ISSUE	07/10/2016																																																	
D	PRELIMINARY ISSUE	04/11/2016																																																	
E	PRELIMINARY ISSUE	31/05/2017																																																	
F	RESPONSE TO SUBMISSIONS	20/06/2017																																																	
Drawn	Checked	Print Date	Scale																																																
MF	SK	20/06/2017	As Indicated																																																

AREA C WAREHOUSE 8 ELEVATION 2

STATE SIGNIFICANT DEVELOPMENT

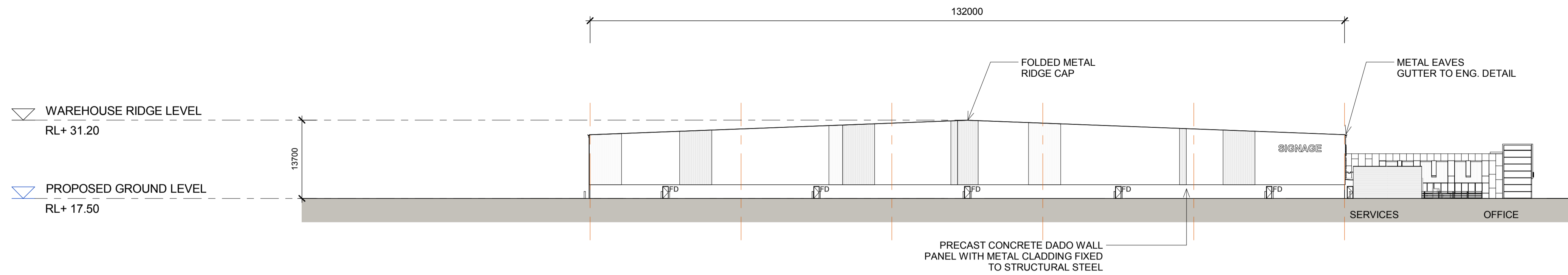

1
1315
WAREHOUSE 8 - SOUTH ELEVATION
1 : 500

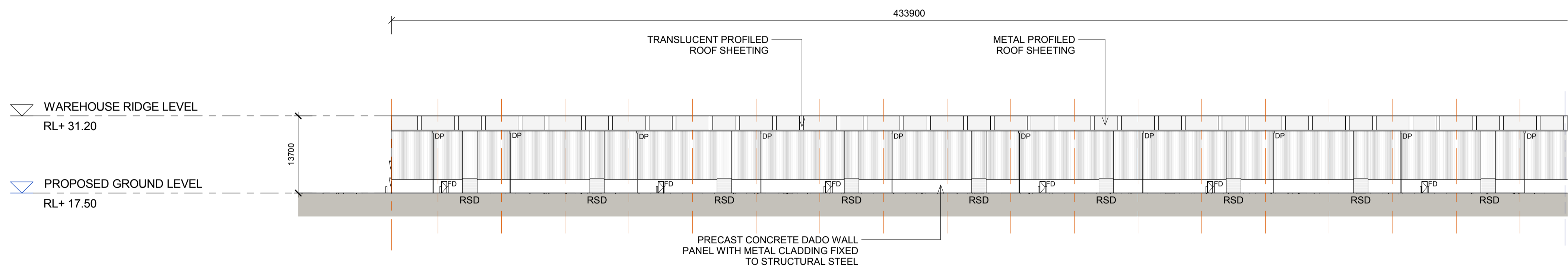

2
1315
WAREHOUSE 8 - WEST ELEVATION 1 OF 2
1 : 500

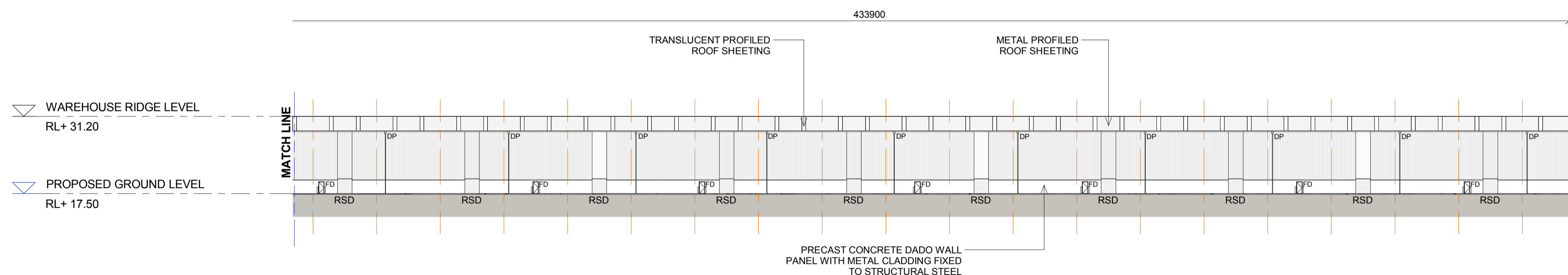

3
1315
WAREHOUSE 8 - WEST ELEVATION 2 OF 2
1 : 500

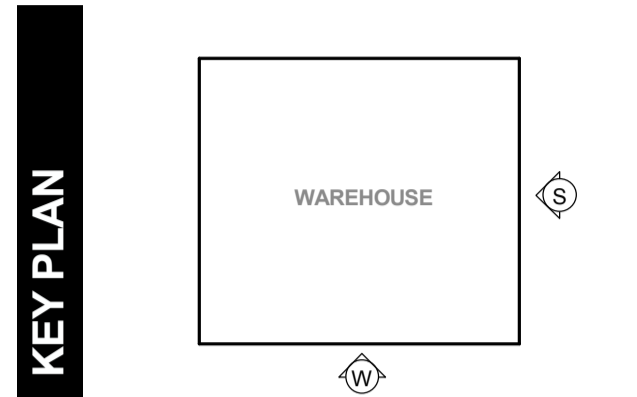

LEGEND:

FD	FIRE DOOR
RSD	ROLLER SHUTTER DOOR
DP	DOWN PIPE

NOTES:
1. ALL LEVELS AND EXTENTS ARE INDICATIVE & SHOULD BE READ IN CONJUNCTION WITH CIVIL ENG. DWGS FOR FINAL LEVELS OF ALL EARTH WORKS AND EXCAVATION.
2. ALL SERVICES RELOCATION TO BE CONFIRMED BY ENG.

North N/A	This drawing and design is subject to Reid Campbell (NSW) Pty Ltd copyright and may not be reproduced without prior written consent. Contractor to verify all dimensions on site before commencing work. Report all discrepancies to project manager prior to construction. Figured dimensions to be taken in preference to scaled drawings. All work is to conform to relevant Australian Standards and other Codes as applicable, together with other Authorities' requirements and regulations.	<table border="1"> <thead> <tr> <th>Issue</th> <th>Description</th> <th>Date</th> <th>Ver</th> <th>Auth</th> </tr> </thead> <tbody> <tr> <td>A</td> <td>PRELIMINARY ISSUE</td> <td>29/07/2016</td> <td></td> <td></td> </tr> <tr> <td>B</td> <td>PRELIMINARY ISSUE</td> <td>29/09/2016</td> <td></td> <td></td> </tr> <tr> <td>C</td> <td>PRELIMINARY ISSUE</td> <td>07/10/2016</td> <td></td> <td></td> </tr> <tr> <td>D</td> <td>PRELIMINARY ISSUE</td> <td>04/11/2016</td> <td></td> <td></td> </tr> <tr> <td>E</td> <td>PRELIMINARY ISSUE</td> <td>31/05/2017</td> <td></td> <td></td> </tr> <tr> <td>F</td> <td>RESPONSE TO SUBMISSIONS</td> <td>20/06/2017</td> <td></td> <td></td> </tr> </tbody> </table>	Issue	Description	Date	Ver	Auth	A	PRELIMINARY ISSUE	29/07/2016			B	PRELIMINARY ISSUE	29/09/2016			C	PRELIMINARY ISSUE	07/10/2016			D	PRELIMINARY ISSUE	04/11/2016			E	PRELIMINARY ISSUE	31/05/2017			F	RESPONSE TO SUBMISSIONS	20/06/2017			<p>Project MOOREBANK PRECINCT EAST STAGE 2</p> <p>Project Address MOOREBANK AVENUE, MOOREBANK, NSW</p>	<p>Owner / Developer</p>	<p>Project Manager</p>	<p>Architect</p> <p>ACN 02 033 801 ABN 28 317 626 975 Level 15, 124 Walker Street North Sydney NSW 2060 Australia Tel: 61 02 9954 5011 Email: sydney@reidcampbell.com Fax: 61 02 9954 4946 Web: www.reidcampbell.com</p>	<p>Drawing Title</p> <p>AREA C WAREHOUSE 8 ELEVATION 2</p>	<table border="1"> <thead> <tr> <th>Drawn</th> <th>Checked</th> <th>Print Date</th> <th>Scale</th> </tr> </thead> <tbody> <tr> <td>MF</td> <td>SK</td> <td>20/06/2017</td> <td>As Indicated</td> </tr> </tbody> </table> <table border="1"> <thead> <tr> <th>Project Number</th> <th>Document Number</th> <th>Block</th> </tr> </thead> <tbody> <tr> <td>115123</td> <td>SSS2-RCG-AR-DWG-1315</td> <td>F</td> </tr> </tbody> </table> <p>Drawing Number 115123_A_SSD_1315</p>	Drawn	Checked	Print Date	Scale	MF	SK	20/06/2017	As Indicated	Project Number	Document Number	Block	115123	SSS2-RCG-AR-DWG-1315	F
		Issue	Description	Date	Ver	Auth																																																			
A	PRELIMINARY ISSUE	29/07/2016																																																							
B	PRELIMINARY ISSUE	29/09/2016																																																							
C	PRELIMINARY ISSUE	07/10/2016																																																							
D	PRELIMINARY ISSUE	04/11/2016																																																							
E	PRELIMINARY ISSUE	31/05/2017																																																							
F	RESPONSE TO SUBMISSIONS	20/06/2017																																																							
Drawn	Checked	Print Date	Scale																																																						
MF	SK	20/06/2017	As Indicated																																																						
Project Number	Document Number	Block																																																							
115123	SSS2-RCG-AR-DWG-1315	F																																																							

AREA C WAREHOUSE 8 SECTIONS

STATE SIGNIFICANT DEVELOPMENT

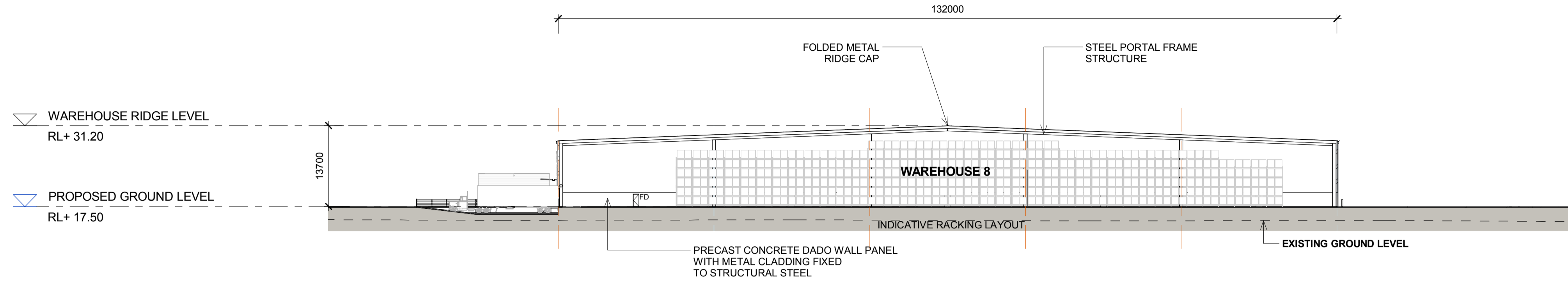

1 WAREHOUSE 8 - SECTION A
1316 1 : 500

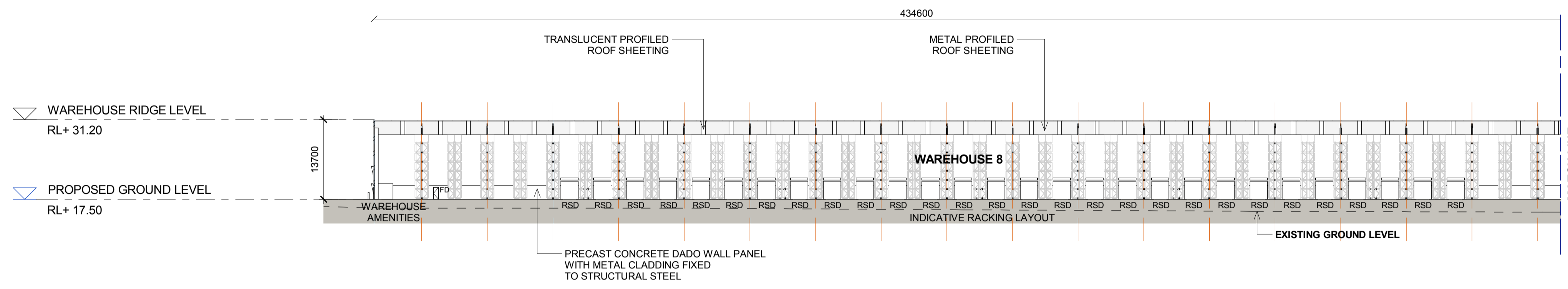

2 WAREHOUSE 8 - SECTION B - 1 OF 2
1316 1 : 500

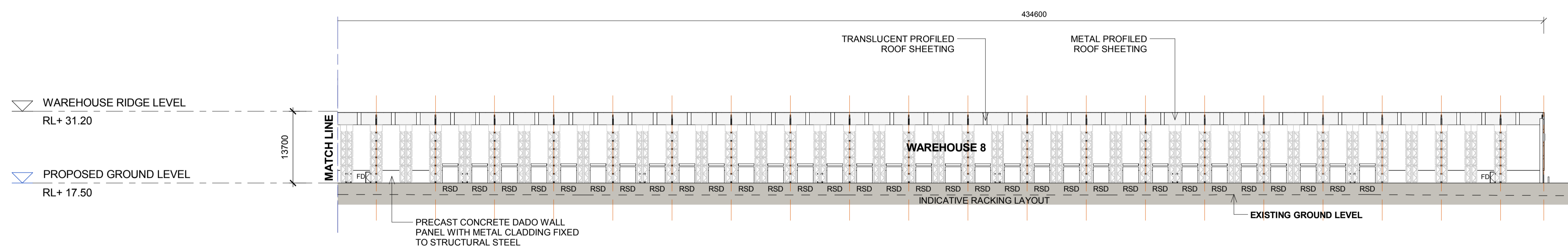

3 WAREHOUSE 8 - SECTION B - 2 OF 2
1316 1 : 500

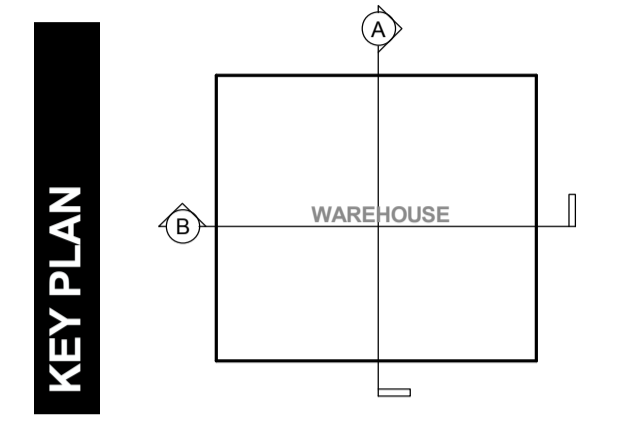

North
N/A

Issue	Description	Date	Ver	Auth
A	PRELIMINARY ISSUE	29/07/2016		
B	PRELIMINARY ISSUE	29/09/2016		
C	PRELIMINARY ISSUE	07/10/2016		
D	PRELIMINARY ISSUE	04/11/2016		
E	PRELIMINARY ISSUE	31/05/2017		
F	RESPONSE TO SUBMISSIONS	20/06/2017		

Project
**MOOREBANK PRECINCT EAST
STAGE 2**

Project Address
MOOREBANK AVENUE, MOOREBANK, NSW



Architect
REIDCAMPBELL
Architecture, Interiors, Planning
ACN 602 033 801 ABN 28 317 655 975
Level 15, 124 Walker Street
North Sydney NSW 2060 Australia
Tel: 61 02 9954 5011 Email: sydney@reidcampbell.com
Fax: 61 02 9954 4946 Web: www.reidcampbell.com

Drawing Title
AREA C WAREHOUSE 8 SECTIONS

NOTES:
1. ALL LEVELS ARE INDICATIVE & SHOULD BE READ IN CONJUNCTION WITH CIVIL ENG. DWGS FOR FINAL LEVELS OF ALL EARTH WORKS.
2. ALL SERVICES RELOCATION TO BE CONFIRMED BY ENG.

Drawn	Checked	Print Date	Scale
MF	SK	20/06/2017	As Indicated
Project Number	Document Number	Sheet	
115123	SSS2-RCG-AR-DWG-1316	F	
Drawing Number 115123_A_SSD_1316			

AREA C WAREHOUSE 8 EXTERNAL FINISHES 1

STATE SIGNIFICANT DEVELOPMENT

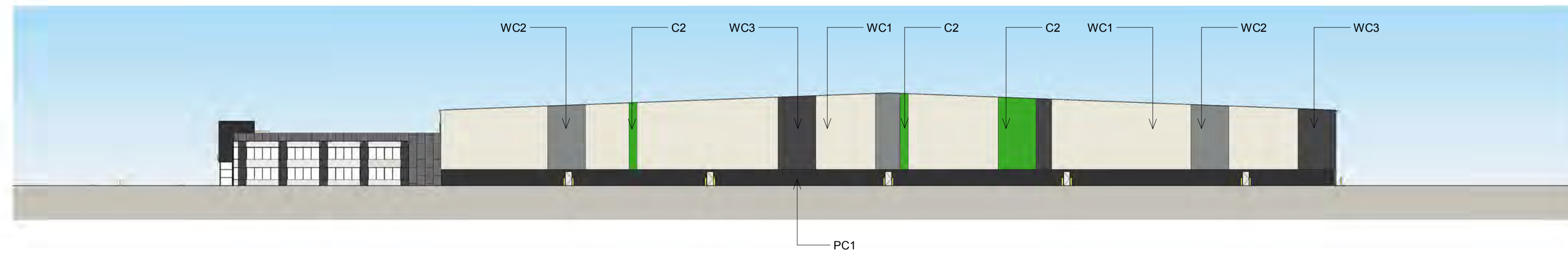

1
1317
WAREHOUSE 8 - EXTERNAL FINISHES NORTH
1 : 500

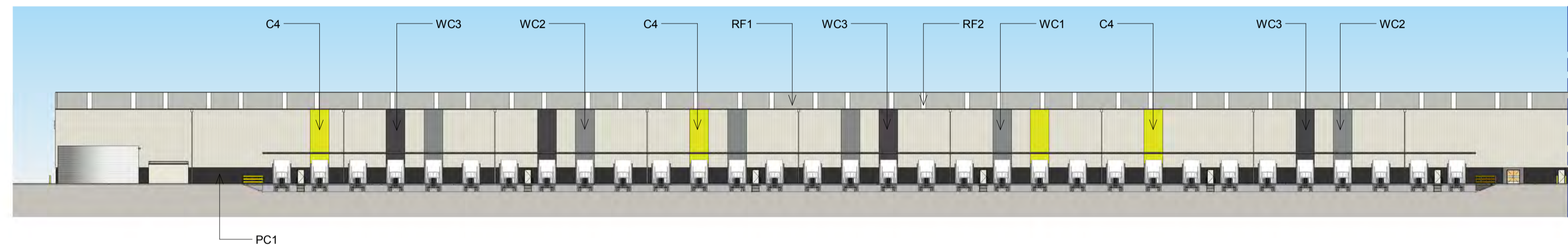

2
1317
WAREHOUSE 8 - EXTERNAL FINISHES EAST 1 OF 2
1 : 500

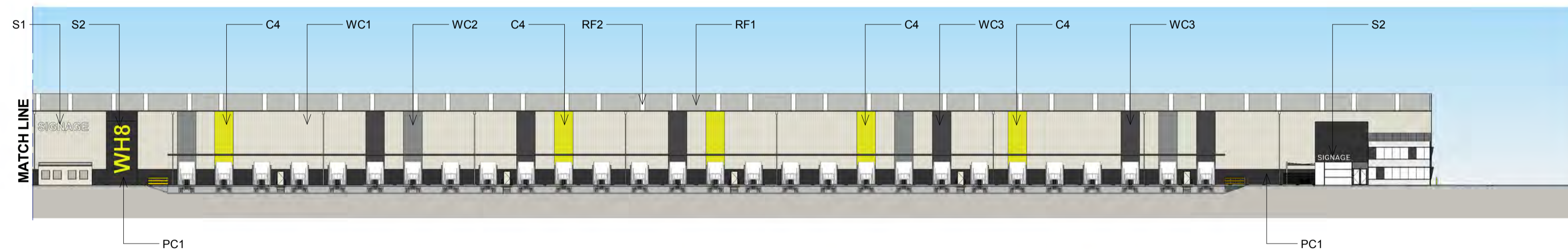

3
1317
WAREHOUSE 8 - EXTERNAL FINISHES EAST 2 OF 2
1 : 500

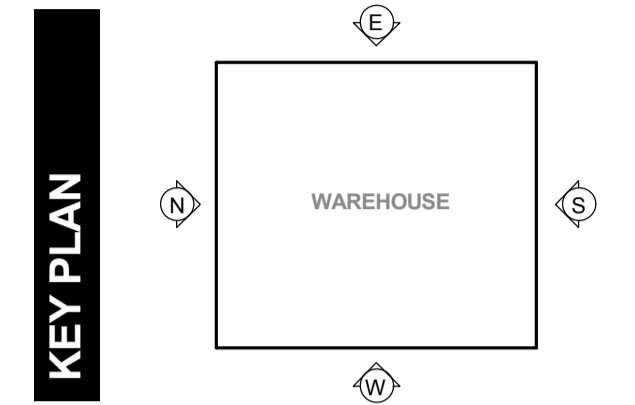

1 **2**
C C1 DARK GREEN
C2 MID GREEN
C3 LIGHT GREEN
C4 YELLOW
PRIMARY COLOUR SYSTEM

WC1
VERTICAL METAL SHEETING
"LIGHT GREY"

WC2
VERTICAL METAL SHEETING
"WINDSPRAY"

WC3
VERTICAL METAL SHEETING
"DARK GREY"

RF1
METAL PROFILED ROOF SHEETING
"SHALE GREY"

RF2
TRANSLUCENT SHEETING

PC1
PRECAST PANEL
"MONUMENT"

S1 WAREHOUSE ID NUMBER
S2 TENANT SIGNAGE
BACKLIT ILLUMINATED SIGNAGE

NOTES:
1. ALL LEVELS AND EXTENTS ARE INDICATIVE & SHOULD BE READ IN CONJUNCTION WITH CIVIL ENG. DWGS FOR FINAL LEVELS OF ALL EARTH WORKS AND EXCAVATION.
2. ALL SERVICES RELOCATION TO BE CONFIRMED BY ENG.
3. ALL SPECIFIED MATERIALS/COLOURS ARE TO BE AS SPECIFIED OR OF SIMILAR REPRESENTATION AND PERFORMANCE

North N/A	This drawing and design is subject to Reid Campbell (NSW) Pty Ltd copyright and may not be reproduced without prior written consent. Contractor to verify all dimensions on site before commencing work. Report all discrepancies to project manager prior to construction. Figured dimensions to be taken in preference to scaled drawings. All work is to conform to relevant Australian Standards and other Codes as applicable, together with other Authorities' requirements and regulations.	<table border="1"> <thead> <tr> <th>Issue</th> <th>Description</th> <th>Date</th> <th>Ver</th> <th>Auth</th> </tr> </thead> <tbody> <tr> <td>A</td> <td>PRELIMINARY ISSUE</td> <td>29/07/2016</td> <td></td> <td></td> </tr> <tr> <td>B</td> <td>PRELIMINARY ISSUE</td> <td>29/09/2016</td> <td></td> <td></td> </tr> <tr> <td>C</td> <td>PRELIMINARY ISSUE</td> <td>07/10/2016</td> <td></td> <td></td> </tr> <tr> <td>D</td> <td>PRELIMINARY ISSUE</td> <td>04/11/2016</td> <td></td> <td></td> </tr> <tr> <td>E</td> <td>PRELIMINARY ISSUE</td> <td>31/05/2017</td> <td></td> <td></td> </tr> <tr> <td>F</td> <td>RESPONSE TO SUBMISSIONS</td> <td>20/06/2017</td> <td></td> <td></td> </tr> </tbody> </table>	Issue	Description	Date	Ver	Auth	A	PRELIMINARY ISSUE	29/07/2016			B	PRELIMINARY ISSUE	29/09/2016			C	PRELIMINARY ISSUE	07/10/2016			D	PRELIMINARY ISSUE	04/11/2016			E	PRELIMINARY ISSUE	31/05/2017			F	RESPONSE TO SUBMISSIONS	20/06/2017			Project MOOREBANK PRECINCT EAST STAGE 2 Project Address MOOREBANK AVENUE, MOOREBANK, NSW	Owner / Developer 	Project Manager 	Architect REIDCAMPBELL Architecture, Interiors, Planning ACN 62 033 801 ABN 28 317 655 975 Level 15, 124 Walker Street North Sydney NSW 2060 Australia Tel: 61 02 9954 5011 Email: sydney@reidcampbell.com Fax: 61 02 9954 4946 Web: www.reidcampbell.com	Drawing Title AREA C WAREHOUSE 8 EXTERNAL FINISHES 1	<table border="1"> <thead> <tr> <th>Drawn</th> <th>Checked</th> <th>Print Date</th> <th>Scale</th> </tr> </thead> <tbody> <tr> <td>MF</td> <td>SK</td> <td>20/06/2017</td> <td>As Indicated</td> </tr> <tr> <td colspan="2">Project Number</td> <td>Document Number</td> <td>Sheet</td> </tr> <tr> <td colspan="2">115123</td> <td>SSS2-RCG-AR-DWG-1317</td> <td>F</td> </tr> <tr> <td colspan="4">Drawing Number</td> </tr> <tr> <td colspan="4">115123_A_SSD_1317</td> </tr> </tbody> </table>	Drawn	Checked	Print Date	Scale	MF	SK	20/06/2017	As Indicated	Project Number		Document Number	Sheet	115123		SSS2-RCG-AR-DWG-1317	F	Drawing Number				115123_A_SSD_1317			
		Issue	Description	Date	Ver	Auth																																																													
A	PRELIMINARY ISSUE	29/07/2016																																																																	
B	PRELIMINARY ISSUE	29/09/2016																																																																	
C	PRELIMINARY ISSUE	07/10/2016																																																																	
D	PRELIMINARY ISSUE	04/11/2016																																																																	
E	PRELIMINARY ISSUE	31/05/2017																																																																	
F	RESPONSE TO SUBMISSIONS	20/06/2017																																																																	
Drawn	Checked	Print Date	Scale																																																																
MF	SK	20/06/2017	As Indicated																																																																
Project Number		Document Number	Sheet																																																																
115123		SSS2-RCG-AR-DWG-1317	F																																																																
Drawing Number																																																																			
115123_A_SSD_1317																																																																			

AREA C WAREHOUSE 8 EXTERNAL FINISHES 2

STATE SIGNIFICANT DEVELOPMENT

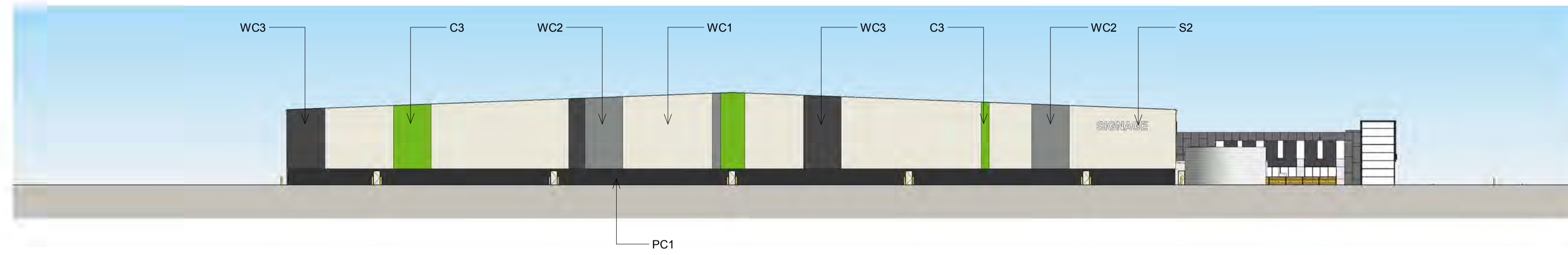

1
1318 WAREHOUSE 8 - EXTERNAL FINISHES SOUTH
1 : 500

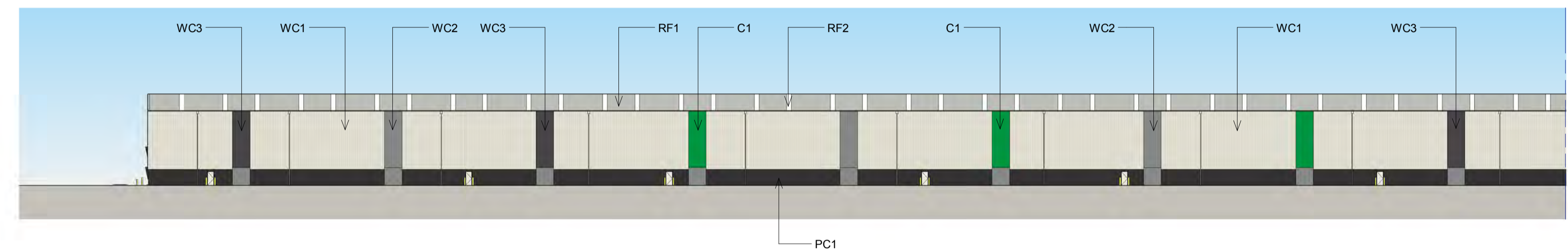

2
1318 WAREHOUSE 8 - EXTERNAL FINISHES WEST 1 OF 2
1 : 500

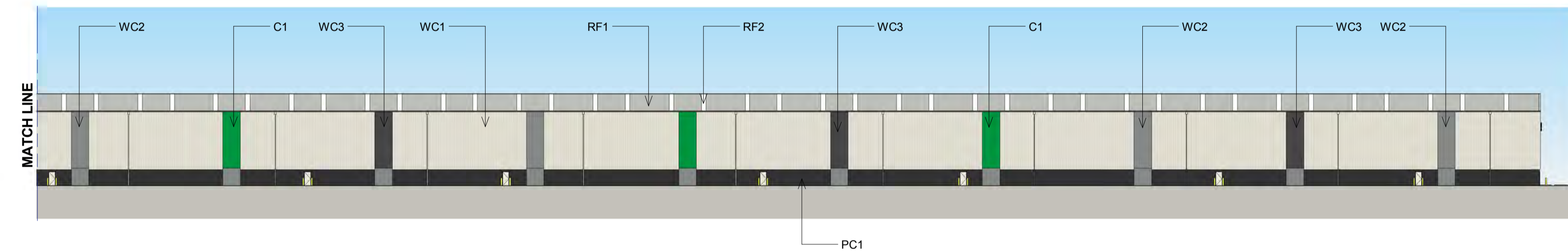

3
1318 WAREHOUSE 8 - EXTERNAL FINISHES WEST 2 OF 2
1 : 500

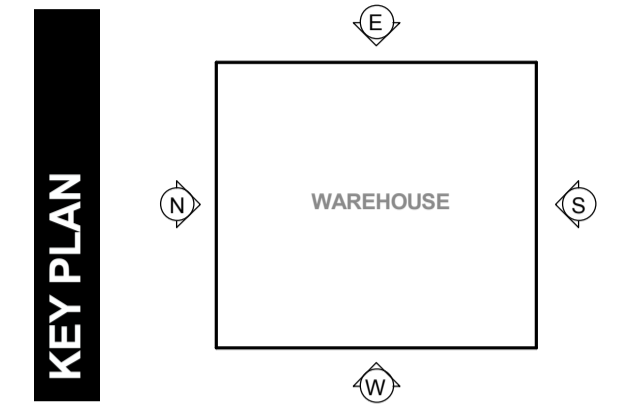

1 **2**
C
3 **4**

C1 DARK GREEN
C2 MID GREEN
C3 LIGHT GREEN
C4 YELLOW

PRIMARY COLOUR SYSTEM

WC1

VERTICAL METAL SHEETING
"LIGHT GREY"

WC2

VERTICAL METAL SHEETING
"WINDSPRAY"

WC3

VERTICAL METAL SHEETING
"DARK GREY"

RF1

METAL PROFILED ROOF SHEETING
"SHALE GREY"

RF2

TRANSLUCENT SHEETING

PC1

PRECAST PANEL
"MONUMENT"

S1 WAREHOUSE ID NUMBER

S2 TENANT SIGNAGE

BACKLIT ILLUMINATED SIGNAGE

NOTES:
1. ALL LEVELS AND EXTENTS ARE INDICATIVE & SHOULD BE READ IN CONJUNCTION WITH CIVIL ENGINEERS FOR FINAL LEVELS OF ALL EARTH WORKS AND EXCAVATION.
2. ALL SERVICES RELOCATION TO BE CONFIRMED BY ENG.
3. ALL SPECIFIED MATERIALS/COLOURS ARE TO BE AS SPECIFIED OR OF SIMILAR REPRESENTATION AND PERFORMANCE.

North N/A	This drawing and design is subject to Reid Campbell (NSW) Pty Ltd copyright and may not be reproduced without prior written consent. Contractor to verify all dimensions on site before commencing work. Report all discrepancies to project manager prior to construction. Figured dimensions to be taken in preference to scaled drawings. All work is to conform to relevant Australian Standards and other Codes as applicable, together with other Authorities' requirements and regulations.	<table border="1"> <thead> <tr> <th>Issue</th> <th>Description</th> <th>Date</th> <th>Ver</th> <th>Auth</th> </tr> </thead> <tbody> <tr> <td>A</td> <td>PRELIMINARY ISSUE</td> <td>20/07/2016</td> <td></td> <td></td> </tr> <tr> <td>B</td> <td>PRELIMINARY ISSUE</td> <td>20/06/2016</td> <td></td> <td></td> </tr> <tr> <td>C</td> <td>PRELIMINARY ISSUE</td> <td>07/10/2016</td> <td></td> <td></td> </tr> <tr> <td>D</td> <td>PRELIMINARY ISSUE</td> <td>04/11/2016</td> <td></td> <td></td> </tr> <tr> <td>E</td> <td>PRELIMINARY ISSUE</td> <td>31/05/2017</td> <td></td> <td></td> </tr> <tr> <td>F</td> <td>RESPONSE TO SUBMISSIONS</td> <td>20/06/2017</td> <td></td> <td></td> </tr> </tbody> </table>	Issue	Description	Date	Ver	Auth	A	PRELIMINARY ISSUE	20/07/2016			B	PRELIMINARY ISSUE	20/06/2016			C	PRELIMINARY ISSUE	07/10/2016			D	PRELIMINARY ISSUE	04/11/2016			E	PRELIMINARY ISSUE	31/05/2017			F	RESPONSE TO SUBMISSIONS	20/06/2017			Project MOOREBANK PRECINCT EAST STAGE 2 Project Address MOOREBANK AVENUE, MOOREBANK, NSW	Owner / Developer 	Project Manager 	Architect REIDCAMPBELL Architecture, Interiors, Planning ACN 62 033 801 ABN 28 317 626 975 Level 15, 124 Walker Street North Sydney NSW 2060 Australia Tel: 61 02 9954 5011 Email: sydney@reidcampbell.com Fax: 61 02 9954 4946 Web: www.reidcampbell.com	Drawing Title AREA C WAREHOUSE 8 EXTERNAL FINISHES 2	<table border="1"> <thead> <tr> <th>Drawn</th> <th>Checked</th> <th>Print Date</th> <th>Scale</th> </tr> </thead> <tbody> <tr> <td>MF</td> <td>SK</td> <td>20/06/2017</td> <td>As Indicated</td> </tr> </tbody> </table> <table border="1"> <thead> <tr> <th>Project Number</th> <th>Document Number</th> <th>Sheet</th> </tr> </thead> <tbody> <tr> <td>115123</td> <td>SSS2-RCG-AR-DWG-1318</td> <td>F</td> </tr> </tbody> </table> Drawing Number 115123_A_SSD_1318	Drawn	Checked	Print Date	Scale	MF	SK	20/06/2017	As Indicated	Project Number	Document Number	Sheet	115123	SSS2-RCG-AR-DWG-1318	F
		Issue	Description	Date	Ver	Auth																																																			
A	PRELIMINARY ISSUE	20/07/2016																																																							
B	PRELIMINARY ISSUE	20/06/2016																																																							
C	PRELIMINARY ISSUE	07/10/2016																																																							
D	PRELIMINARY ISSUE	04/11/2016																																																							
E	PRELIMINARY ISSUE	31/05/2017																																																							
F	RESPONSE TO SUBMISSIONS	20/06/2017																																																							
Drawn	Checked	Print Date	Scale																																																						
MF	SK	20/06/2017	As Indicated																																																						
Project Number	Document Number	Sheet																																																							
115123	SSS2-RCG-AR-DWG-1318	F																																																							
		Drawn: MF, Checked: SK, Print Date: 20/06/2017, Scale: As Indicated Project Number: 115123, Document Number: SSS2-RCG-AR-DWG-1318, Sheet: F Drawing Number: 115123_A_SSD_1318																																																							

FREIGHT VILLAGE - SITE PLAN, ROOF PLAN & SECTION

STATE SIGNIFICANT DEVELOPMENT

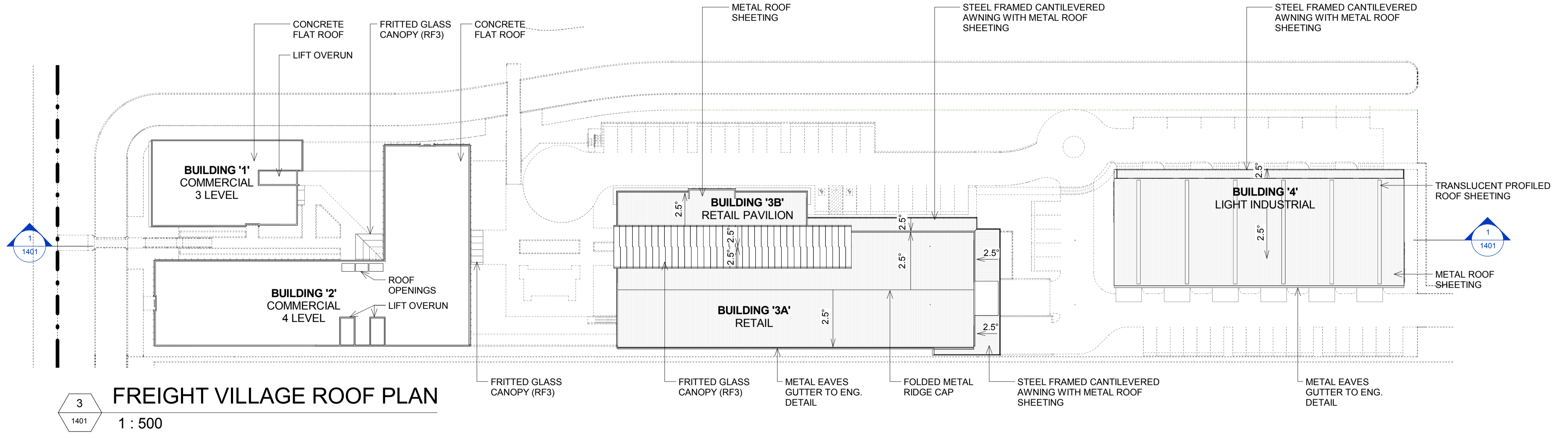
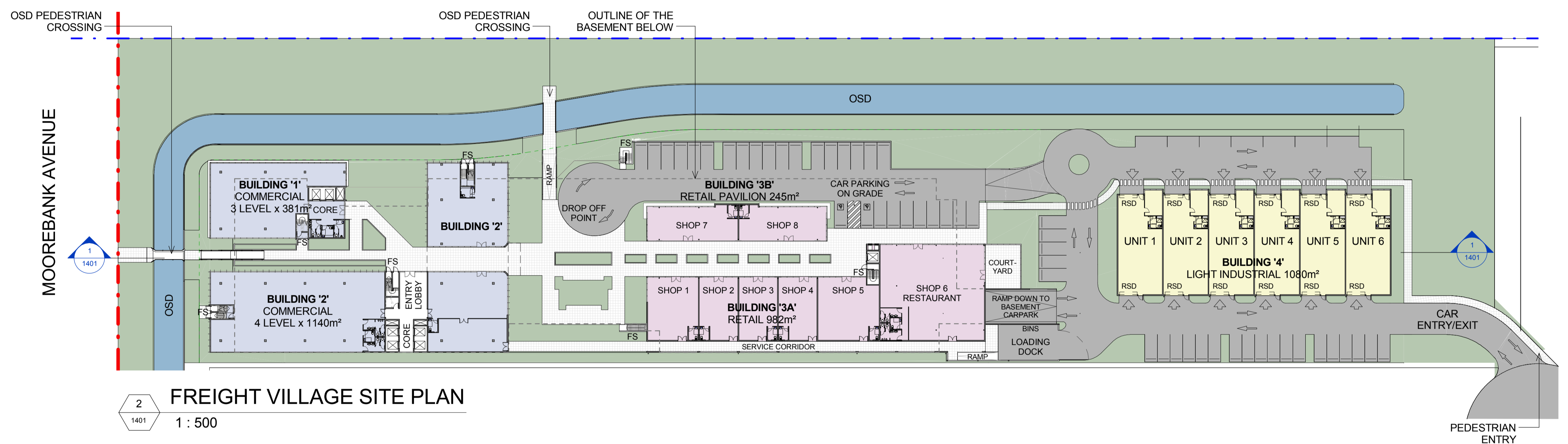
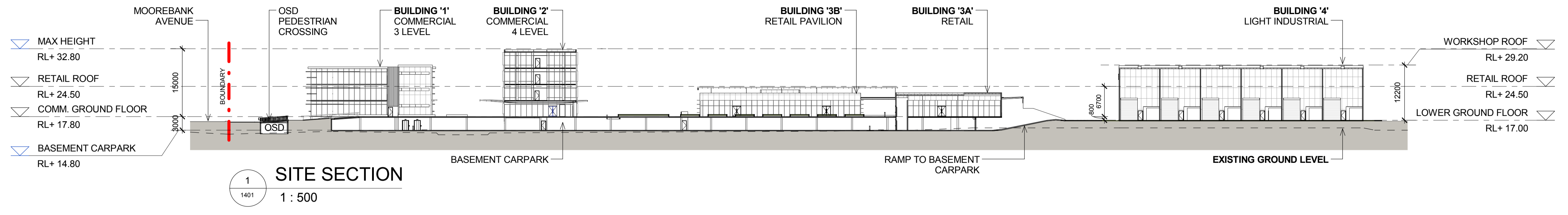

LEGEND:

- MPE SITE BOUNDARY
- MPE STAGE 2 OPERATIONAL BOUNDARY (SSD 16-7628)
- FD FIRE DOOR
- FS FIRE STAIRS
- RSD ROLLER SHUTTER DOOR
- DP DOWN PIPE

NOTES:
 1. ALL LEVELS ARE INDICATIVE & SHOULD BE READ IN CONJUNCTION WITH CIVIL ENG. DWGS FOR FINAL LEVELS OF ALL EARTH WORKS.
 2. ALL SERVICES RELOCATION TO BE CONFIRMED BY ENG.
 3. BUILDINGS AND STRUCTURES REMOVED AS PART OF STAGE 1 (SSD- 6786) ARE NOT SHOWN ON PLAN.

North

This drawing and design is subject to Reid Campbell (NSW) Pty Ltd copyright and may not be reproduced without prior written consent. Contractor to verify all dimensions on site before commencing work. Report all discrepancies to project manager prior to construction. Figured dimensions to be taken in preference to scaled drawings. All work is to conform to relevant Australian Standards and other Codes as applicable, together with other Authorities' requirements and regulations.

Issue	Description	Date	Ver	Auth
A	PRELIMINARY ISSUE	07/10/2016		
B	PRELIMINARY ISSUE	08/11/2016		
C	PRELIMINARY ISSUE	07/12/2016		
D	PRELIMINARY ISSUE	13/05/2017		
E	RESPONSE TO SUBMISSIONS	20/06/2017		

MOOREBANK PRECINCT EAST STAGE 2

Project Address
 MOOREBANK AVENUE, MOOREBANK, NSW



REIDCAMPBELL
 Architecture, Interiors, Planning
 ACN 02 033 801 ABN 28 317 655 975
 Level 15, 124 Walker Street
 North Sydney NSW 2060 Australia
 Tel: 61 02 9954 5011 Email: sydney@reidcampbell.com
 Fax: 61 02 9954 4946 Web: www.reidcampbell.com

Drawing Title
FREIGHT VILLAGE - SITE PLAN, ROOF PLAN & SECTION

Drawn	Checked	Print Date	Scale
MF	SK	20/06/2017	1:500
Project Number	Document Number	Issue	
115123	SSS2-RCG-AR-DWG-1401	E	
Drawing Number			
115123_A_SSD_1401			

FREIGHT VILLAGE - BASEMENT CARPARK

STATE SIGNIFICANT DEVELOPMENT

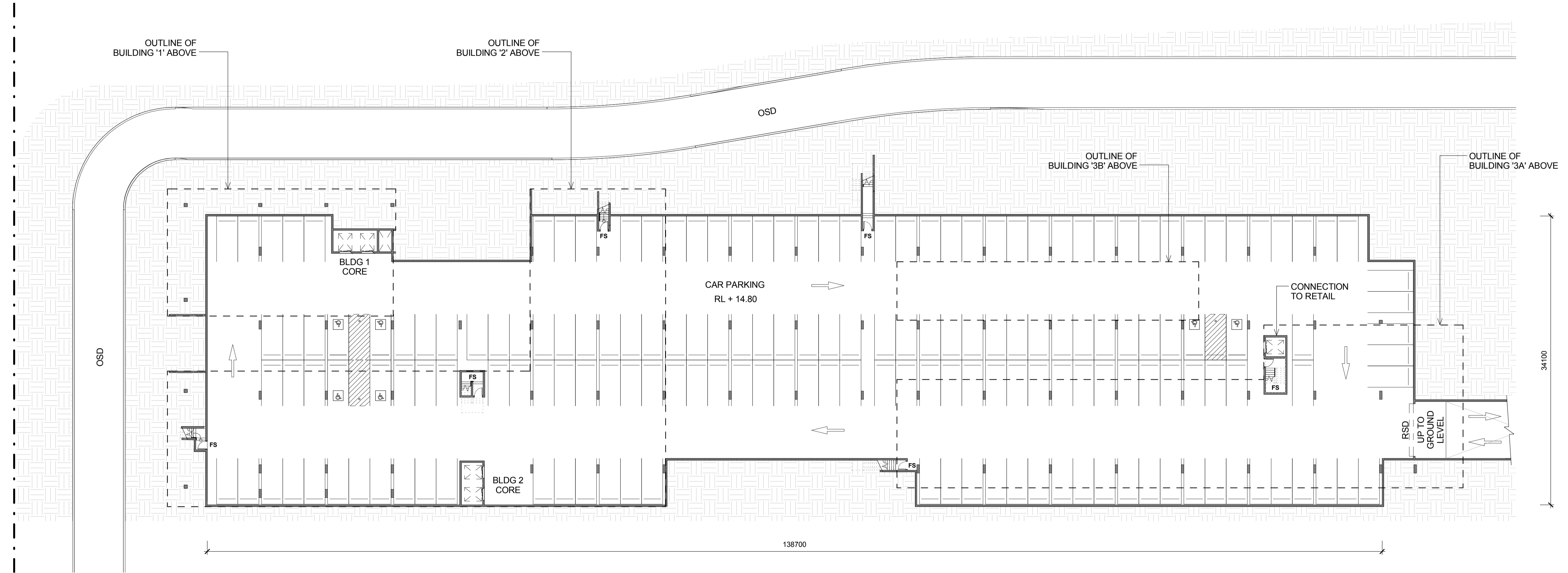

3
1402
FREIGHT VILLAGE - BASEMENT CARPARK
1 : 250

LEGEND:

FS FIRE STAIRS
RSD ROLLER SHUTTER DOOR
DP DOWN PIPE
OSD ON SITE DETENTION

NOTES:
1. ALL LEVELS AND EXTENTS ARE INDICATIVE & SHOULD BE READ IN CONJUNCTION WITH CIVIL ENG. DWGS FOR FINAL LEVELS OF ALL EARTH WORKS AND EXCAVATION.
2. ALL SERVICES RELOCATION TO BE CONFIRMED BY ENG.

Drawn	Checked	Print Date	Scale @ A1
MF	SK	20/06/2017	1:250
Project Number	Document Number	Revision	
115123	SSS2-RCG-AR-DWG-1402	D	
Drawing Number			
115123_A_SSD_1402			

North

This drawing and design is subject to Reid Campbell (NSW) Pty Ltd copyright and may not be reproduced without prior written consent. Contractor to verify all dimensions on site before commencing work. Report all discrepancies to project manager prior to construction. Figured dimensions to be taken in preference to scaled drawings. All work is to conform to relevant Australian Standards and other Codes as applicable, together with other Authorities' requirements and regulations.

Issue	Description	Date	Ver	Auth
A	PRELIMINARY ISSUE	07/10/2016		
B	PRELIMINARY ISSUE	28/11/2016		
C	PRELIMINARY ISSUE	31/05/2017		
D	RESPONSE TO SUBMISSIONS	20/06/2017		

**MOOREBANK PRECINCT EAST
STAGE 2**

Project Address
MOOREBANK AVENUE, MOOREBANK, NSW



REIDCAMPBELL
Architecture, Interiors, Planning
ACN 62 033 801 ABN 28 317 655 975
Level 15, 124 Walker Street
North Sydney NSW 2060 Australia
Tel: 61 02 9954 5011 Email: sydney@reidcampbell.com
Fax: 61 02 9954 4946 Web: www.reidcampbell.com

Drawing Title
FREIGHT VILLAGE - BASEMENT CARPARK

FREIGHT VILLAGE - BLG 1&2 - FLOOR PLANS

STATE SIGNIFICANT DEVELOPMENT

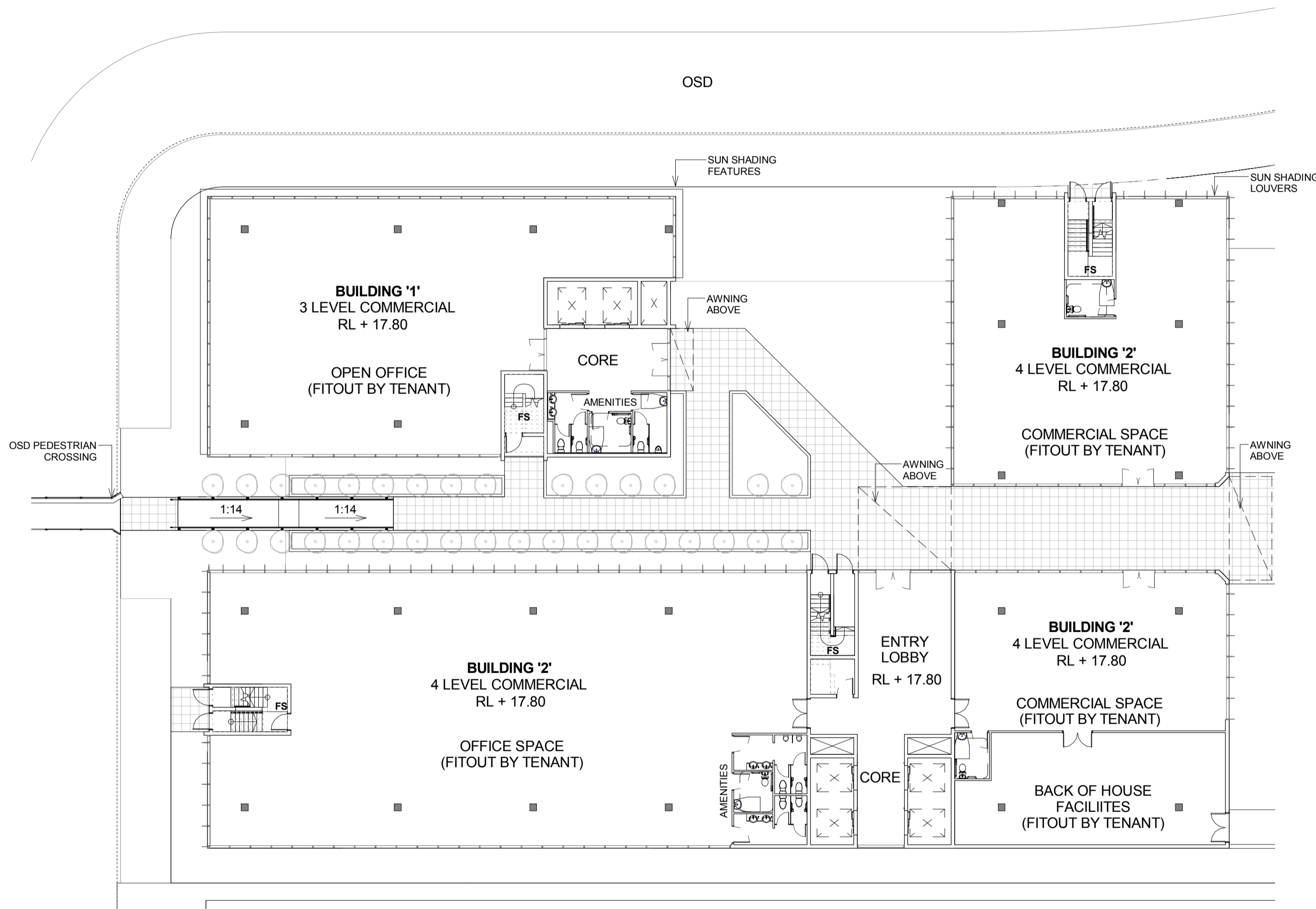

1 BUILDING 1&2 - COMMERCIAL - GROUND FLOOR
1 : 200

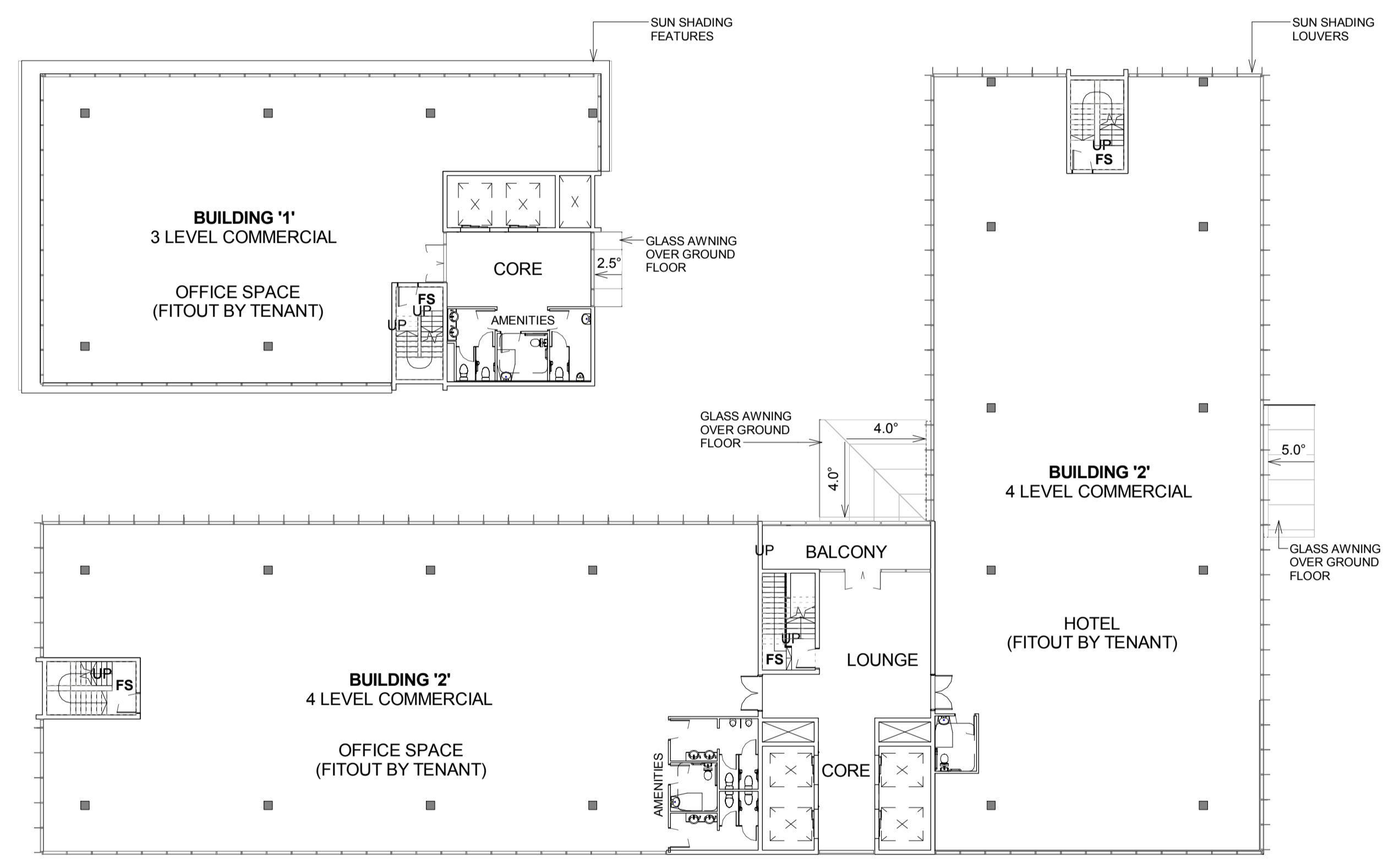

2 BUILDING 1&2 - COMMERCIAL - LEVELS 1 - 3
1 : 200

LEGEND:

FS	FIRE STAIRS
RSD	ROLLER SHUTTER DOOR
DP	DOWN PIPE
OSD	ON SITE DETENTION

NOTES:
1. ALL LEVELS AND EXTENTS ARE INDICATIVE & SHOULD BE READ IN CONJUNCTION WITH CIVIL ENG. DWGS FOR FINAL LEVELS OF ALL EARTH WORKS AND EXCAVATION.
2. ALL SERVICES RELOCATION TO BE CONFIRMED BY ENG.

North

This drawing and design is subject to Reid Campbell (NSW) Pty Ltd copyright and may not be reproduced without prior written consent. Contractor to verify all dimensions on site before commencing work. Report all discrepancies to project manager prior to construction. Figured dimensions to be taken in preference to scaled drawings. All work is to conform to relevant Australian Standards and other Codes as applicable, together with other Authorities' requirements and regulations.

Issue	Description	Date	Ver	Auth
A	PRELIMINARY ISSUE	07/10/2016		
B	PRELIMINARY ISSUE	28/11/2016		
C	PRELIMINARY ISSUE	31/05/2017		
D	RESPONSE TO SUBMISSIONS	20/06/2017		

**MOOREBANK PRECINCT EAST
STAGE 2**

Project Address
MOOREBANK AVENUE, MOOREBANK, NSW

Owner / Developer

Project Manager

Architect

REIDCAMPBELL
Architecture, Interiors, Planning
ACN 602 033 801 ABN 28 317 655 975
Level 15, 124 Walker Street
North Sydney NSW 2060 Australia
Tel: 61 02 9954 5011 Email: sydney@reidcampbell.com
Fax: 61 02 9954 4946 Web: www.reidcampbell.com

Drawing Title

FREIGHT VILLAGE - BLG 1&2 - FLOOR PLANS

Drawn	Checked	Print Date	Scale @ A1
MF	SK	20/06/2017	1 : 200
Project Number	Document Number	Revision	
115123	SSS2-RCG-AR-DWG-1410	D	
Drawing Number	115123_A_SSD_1410		

FREIGHT VILLAGE - BLG 1&2 - ELEVATIONS

STATE SIGNIFICANT DEVELOPMENT

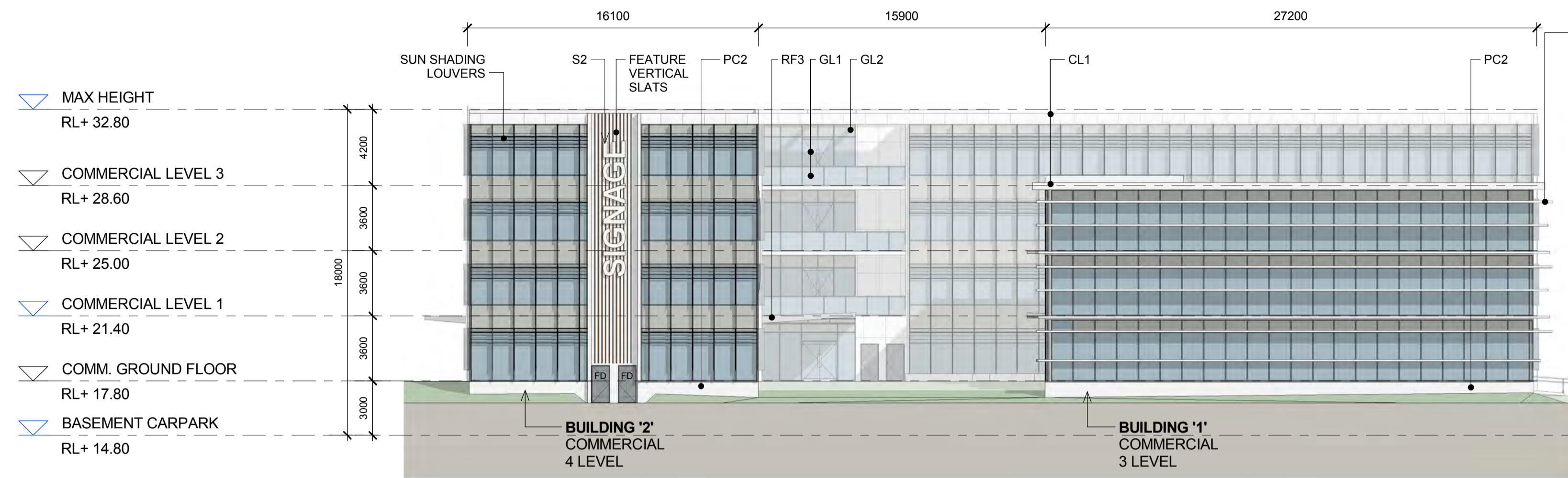

1 COMMERCIAL - SOUTH ELEVATION
1411 1 : 200

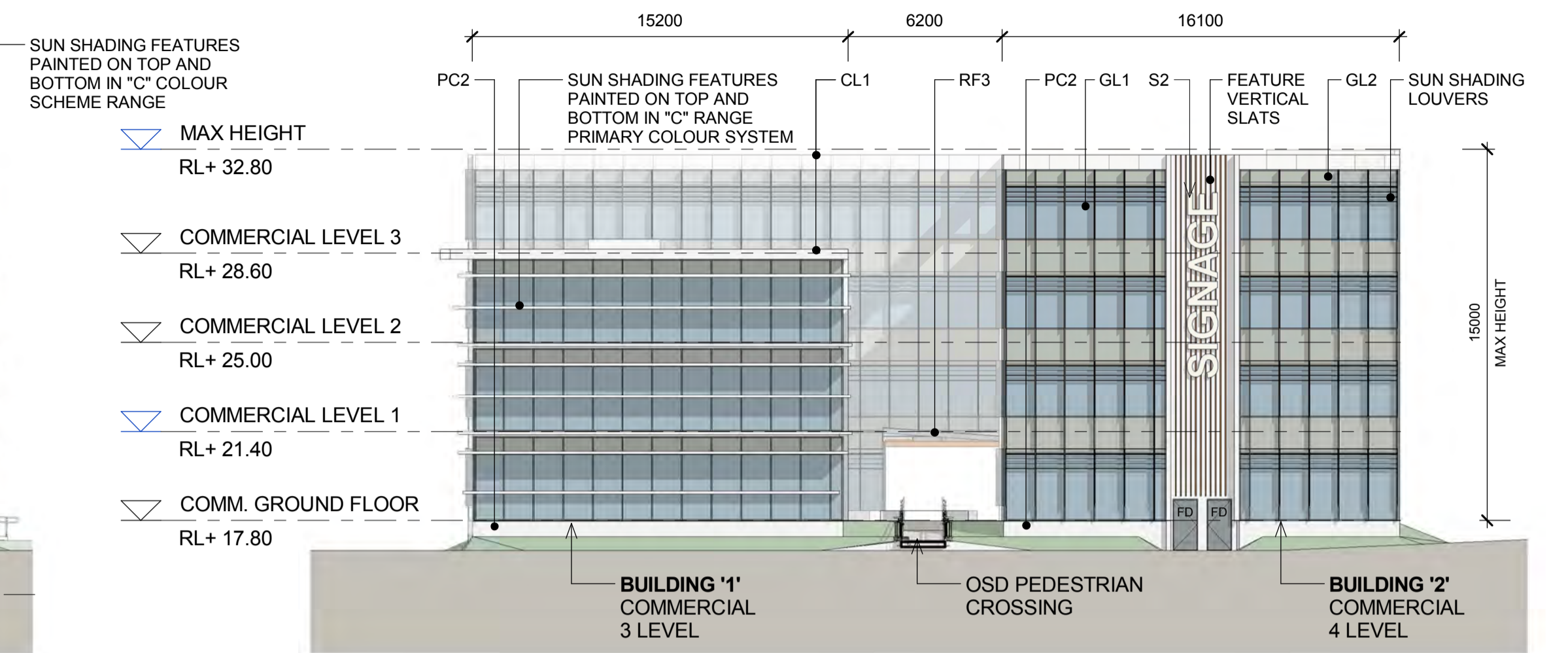

2 COMMERCIAL - WEST ELEVATION
1411 1 : 200

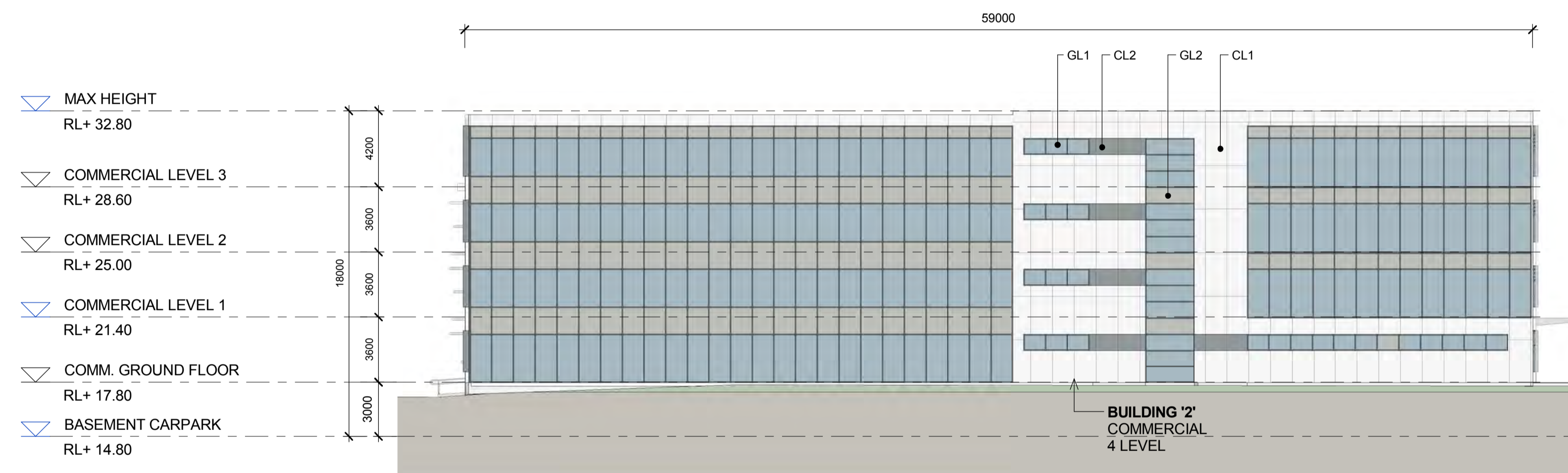

3 COMMERCIAL - NORTH ELEVATION
1411 1 : 200

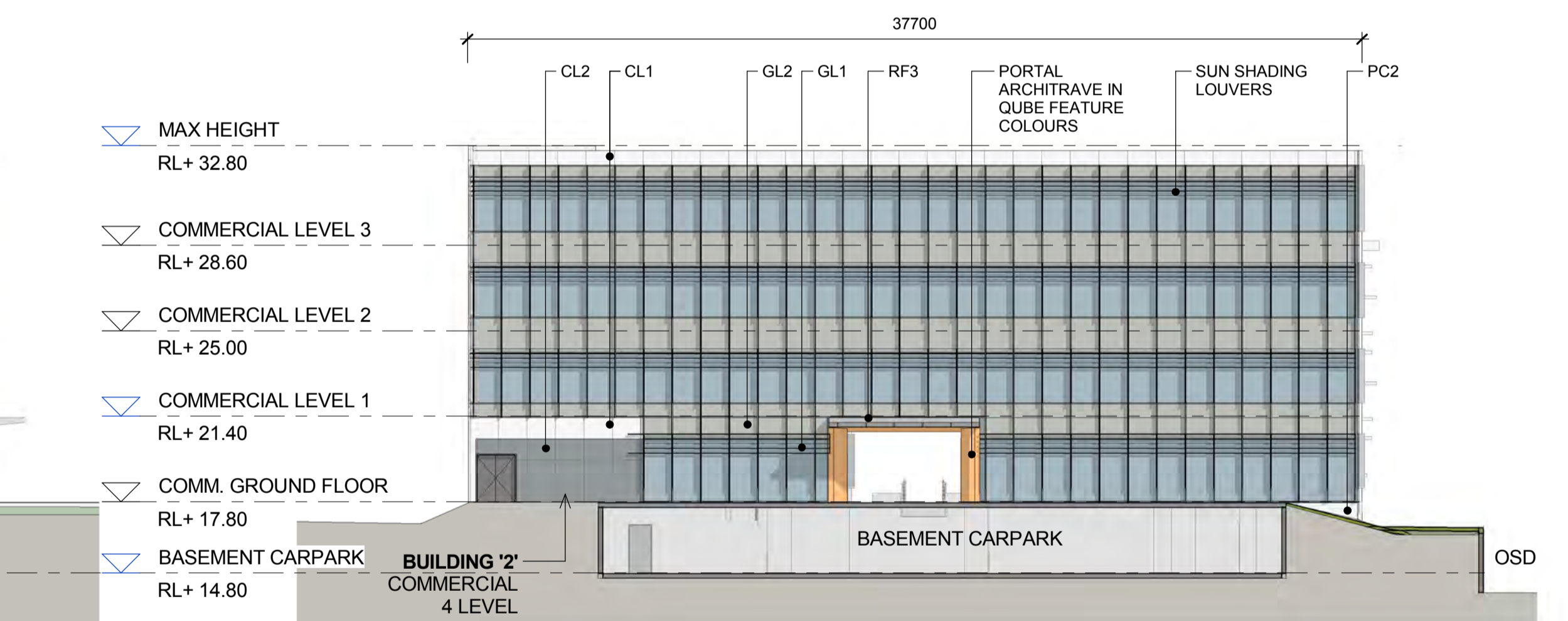

4 COMMERCIAL - EAST ELEVATION
1411 1 : 200

<p>1 C1 RED</p> <p>2 C2 LIGHT GREY</p> <p>3 C3 MID GREY</p> <p>4 C4 DARK GREY</p> <p>PRIMARY COLOUR SYSTEM</p>	<p>RF1</p> <p>METAL PROFILED ROOF SHEETING</p>	<p>RF2</p> <p>TRANSLUCENT SHEETING</p>	<p>RF3</p> <p>FRITTED GLASS</p>	<p>CL1</p> <p>ALUMINIUM COMPOSITE PANEL, COLOUR: LIGHT GREY</p>	<p>CL2</p> <p>ALUMINIUM COMPOSITE PANEL, MOUSE GRAY, OR WINDSPRAY</p>	<p>GL1</p> <p>VISION GLASS WITH ALUMINIUM POWDERCOATED FRAMING DARK GRAY</p>	<p>GL2</p> <p>COLOUR BACK GLASS MID-TONE GRAY</p>	<p>L1</p> <p>METAL FRAMED LOUVERS COLOUR: WINDSPRAY</p>	<p>PC2</p> <p>HIGH QUALITY OFF FORM CONCRETE, UNPAINTED</p>	<p>S2</p> <p>TENANT SIGNAGE</p>
--	--	--	---------------------------------	---	---	--	---	---	---	---------------------------------

NOTES:
1. ALL LEVELS AND EXTENTS ARE INDICATIVE & SHOULD BE READ IN CONJUNCTION WITH CIVIL ENG. DWGS FOR FINAL LEVELS OF ALL EARTH WORKS AND EXCAVATION.
2. ALL SERVICES RELOCATION TO BE CONFIRMED BY ENG.

North N/A	This drawing and design is subject to Reid Campbell (NSW) Pty Ltd copyright and may not be reproduced without prior written consent. Contractor to verify all dimensions on site before commencing work. Report all discrepancies to project manager prior to construction. Figured dimensions to be taken in preference to scaled drawings. All works to conform to relevant Australian Standards and other Codes as applicable, together with other Authorities' requirements and regulations.	<table border="1"> <thead> <tr> <th>Issue</th> <th>Description</th> <th>Date</th> <th>Ver</th> <th>Auth</th> </tr> </thead> <tbody> <tr> <td>A</td> <td>PRELIMINARY ISSUE</td> <td>07/10/2016</td> <td></td> <td></td> </tr> <tr> <td>B</td> <td>PRELIMINARY ISSUE</td> <td>08/11/2016</td> <td></td> <td></td> </tr> <tr> <td>C</td> <td>PRELIMINARY ISSUE</td> <td>31/05/2017</td> <td></td> <td></td> </tr> <tr> <td>D</td> <td>RESPONSE TO SUBMISSIONS</td> <td>20/06/2017</td> <td></td> <td></td> </tr> </tbody> </table>	Issue	Description	Date	Ver	Auth	A	PRELIMINARY ISSUE	07/10/2016			B	PRELIMINARY ISSUE	08/11/2016			C	PRELIMINARY ISSUE	31/05/2017			D	RESPONSE TO SUBMISSIONS	20/06/2017			<p>Project</p> <p>MOOREBANK PRECINCT EAST STAGE 2</p> <p>Project Address</p> <p>MOOREBANK AVENUE, MOOREBANK, NSW</p>	<p>Owner / Developer</p> <p>SIMTA SYDNEY INTERMODAL TERMINAL ALLIANCE</p>	<p>Project Manager</p> <p>TACTICAL GROUP</p>	<p>Architect</p> <p>REIDCAMPBELL Architecture, Interiors, Planning 42/42 033 801 488 28 317 605 975 Level 15, 124 Walker Street North Sydney NSW 2060 Australia Tel: 61 02 9954 5011 Email: sydney@reidcampbell.com Fax: 61 02 9954 4946 Web: www.reidcampbell.com</p>	<p>Drawing Title</p> <p>FREIGHT VILLAGE - BLG 1&2 - ELEVATIONS</p>	<table border="1"> <thead> <tr> <th>Drawn</th> <th>Checked</th> <th>Print Date</th> <th>Scale</th> </tr> </thead> <tbody> <tr> <td>MF</td> <td>SK</td> <td>20/06/2017</td> <td>1:200</td> </tr> <tr> <td colspan="2">Project Number</td> <td>Document Number</td> <td>Rev</td> </tr> <tr> <td colspan="2">115123</td> <td>SSS2-RCG-AR-DWG-1411</td> <td>D</td> </tr> <tr> <td colspan="4">Drawing Number</td> </tr> <tr> <td colspan="4">115123_A_SSD_1411</td> </tr> </tbody> </table>	Drawn	Checked	Print Date	Scale	MF	SK	20/06/2017	1:200	Project Number		Document Number	Rev	115123		SSS2-RCG-AR-DWG-1411	D	Drawing Number				115123_A_SSD_1411			
		Issue	Description	Date	Ver	Auth																																																			
		A	PRELIMINARY ISSUE	07/10/2016																																																					
		B	PRELIMINARY ISSUE	08/11/2016																																																					
C	PRELIMINARY ISSUE	31/05/2017																																																							
D	RESPONSE TO SUBMISSIONS	20/06/2017																																																							
Drawn	Checked	Print Date	Scale																																																						
MF	SK	20/06/2017	1:200																																																						
Project Number		Document Number	Rev																																																						
115123		SSS2-RCG-AR-DWG-1411	D																																																						
Drawing Number																																																									
115123_A_SSD_1411																																																									

FREIGHT VILLAGE - BLG 3 - GROUND FLOOR PLAN

STATE SIGNIFICANT DEVELOPMENT

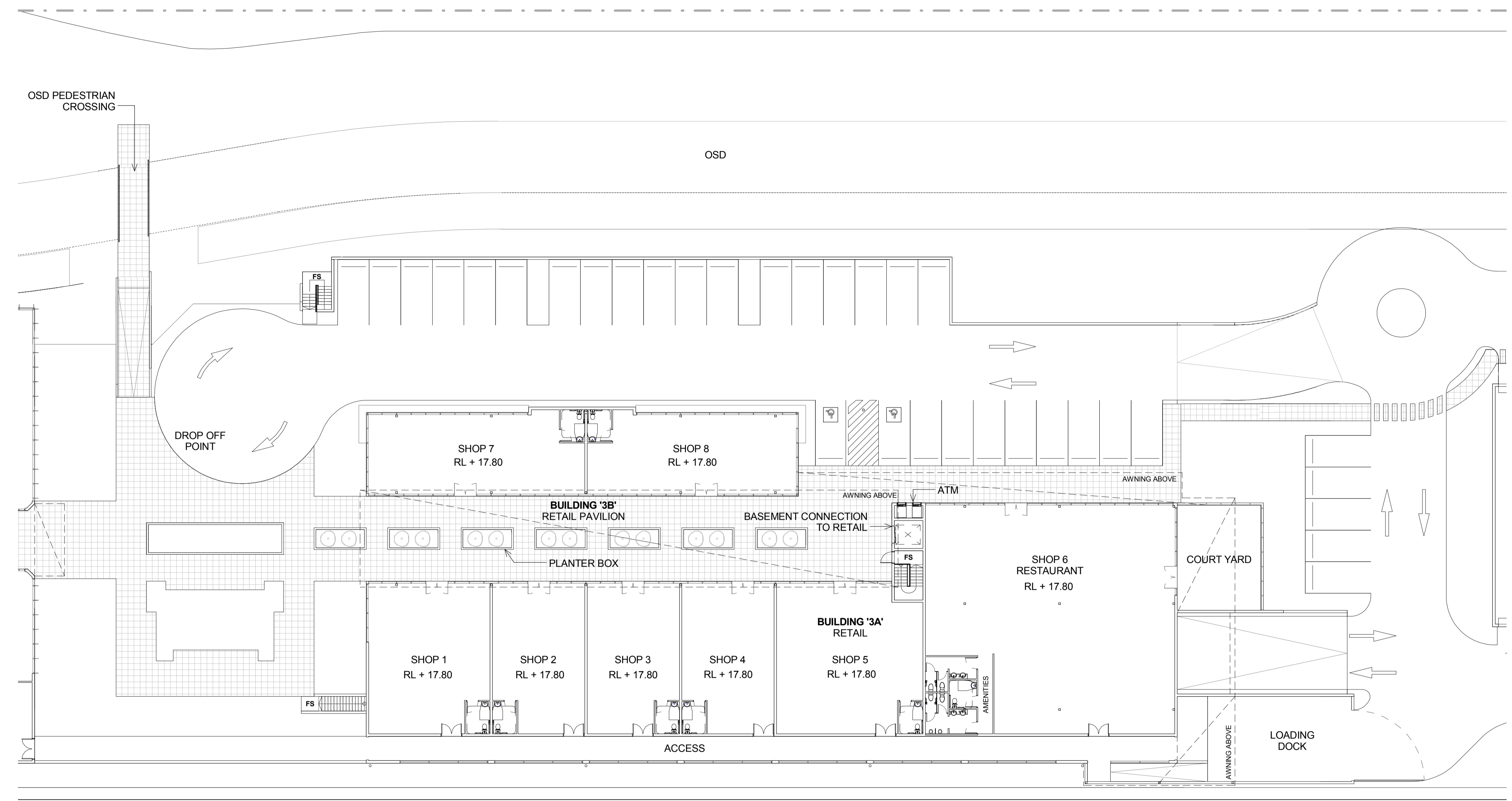

1 BUILDING 3 - RETAIL - GROUND FLOOR
1420 1 : 200

LEGEND:	
FS	FIRE STAIRS
RSD	ROLLER SHUTTER DOOR
DP	DOWN PIPE
OSD	ON SITE DETENTION

NOTES:
 1. ALL LEVELS AND EXTENTS ARE INDICATIVE & SHOULD BE READ IN CONJUNCTION WITH CIVIL ENG. DWGS FOR FINAL LEVELS OF ALL EARTH WORKS AND EXCAVATION.
 2. ALL SERVICES RELOCATION TO BE CONFIRMED BY ENG.

North

This drawing and design is subject to Reid Campbell (NSW) Pty Ltd copyright and may not be reproduced without prior written consent. Contractor to verify all dimensions on site before commencing work. Report all discrepancies to project manager prior to construction. Figured dimensions to be taken in preference to scaled drawings. All work is to conform to relevant Australian Standards and other Codes as applicable, together with other Authorities' requirements and regulations.

Issue	Description	Date	Ver	Auth
A	PRELIMINARY ISSUE	07/10/2016		
B	PRELIMINARY ISSUE	04/11/2016		
C	PRELIMINARY ISSUE	31/05/2017		
D	RESPONSE TO SUBMISSIONS	20/06/2017		

**MOOREBANK PRECINCT EAST
STAGE 2**

Project Address
MOOREBANK AVENUE, MOOREBANK, NSW



REIDCAMPBELL
 Architecture, Interiors, Planning
 ACN 02 033 801 ABN 28 317 626 975
 Level 15, 124 Walker Street
 North Sydney NSW 2060 Australia
 Tel: 61 02 9954 5011 Email: sydney@reidcampbell.com
 Fax: 61 02 9954 4946 Web: www.reidcampbell.com

Drawing Title
FREIGHT VILLAGE - BLG 3 - GROUND FLOOR PLAN

Drawn	Checked	Print Date	Scale
MF	SK	20/06/2017	1 : 200
Project Number	Document Number	Sheet	
115123	SSS2-RCG-AR-DWG-1420	D	
Drawing Number 115123_A_SSD_1420			

FREIGHT VILLAGE - BLG 3 - ELEVATIONS

STATE SIGNIFICANT DEVELOPMENT

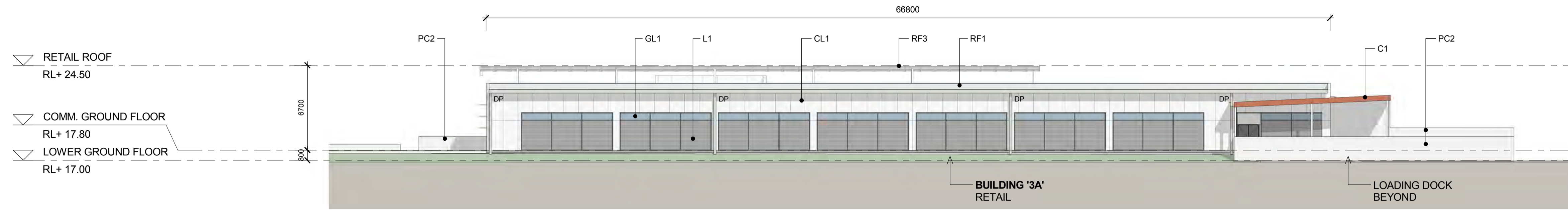

1
1421
BUILDING 3 - SOUTH ELEVATION
1 : 200

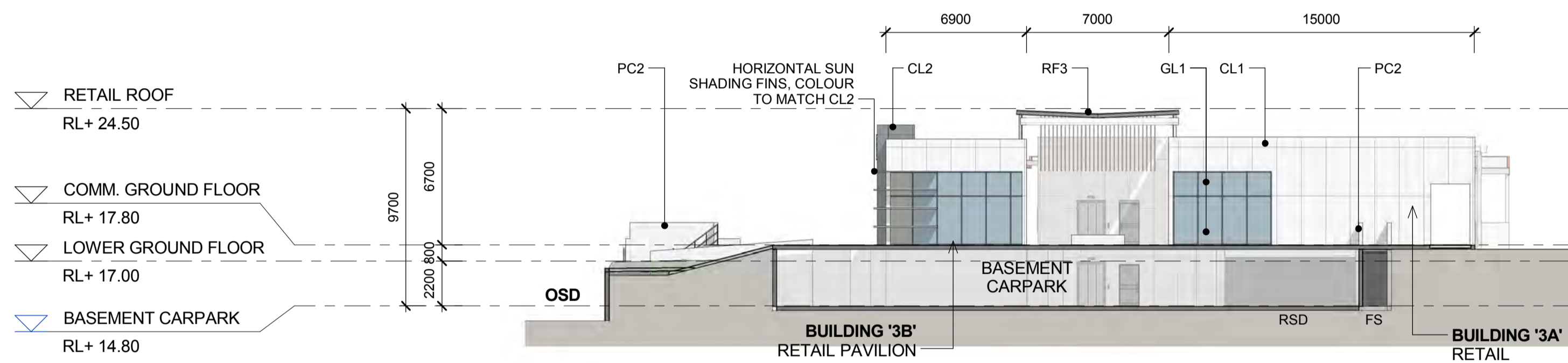

2
1421
BUILDING 3 - WEST ELEVATION
1 : 200

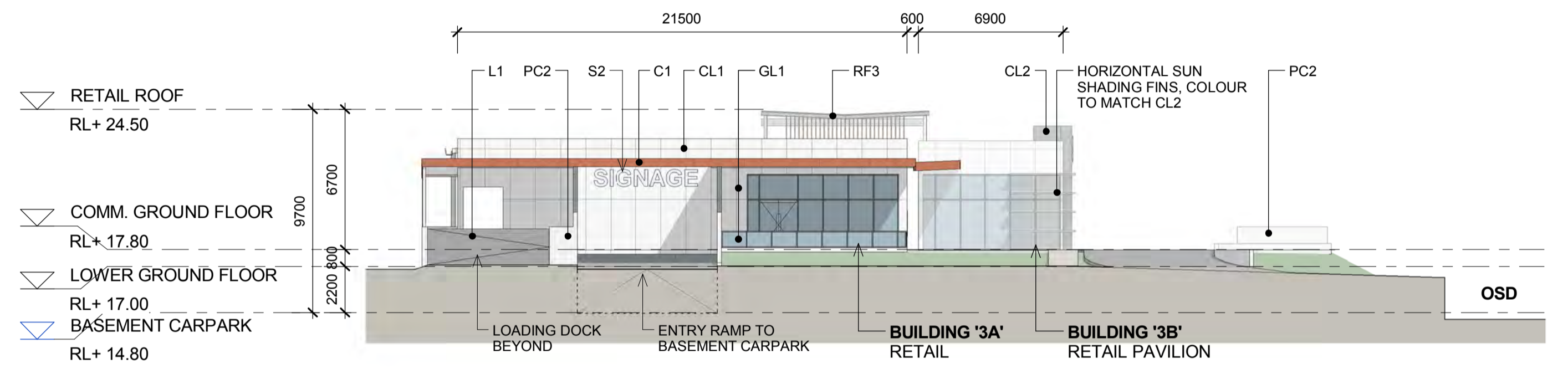

3
1421
BUILDING 3 - EAST ELEVATION
1 : 200

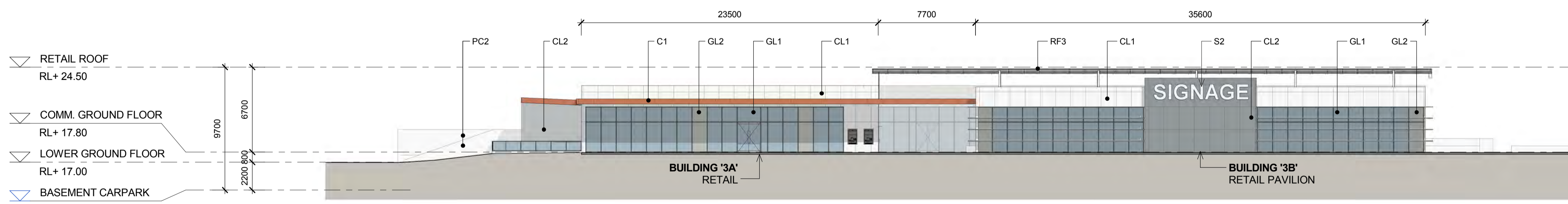

4
1421
BUILDING 3 - NORTH ELEVATION
1 : 200

<p>PRIMARY COLOUR SYSTEM</p>	<p>METAL PROFILED ROOF SHEETING</p>	<p>TRANSLUCENT SHEETING</p>	<p>FRITTED GLASS</p>	<p>ALUMINIUM COMPOSITE PANEL, COLOUR: LIGHT GREY</p>	<p>ALUMINIUM COMPOSITE PANEL, MOUSE GRAY, OR WINDSPRAY</p>	<p>VISION GLASS WITH ALUMINIUM POWDERCOATED FRAMING DARK GRAY</p>	<p>COLOUR BACK GLASS MID-TONE GRAY</p>	<p>METAL FRAMED LOUVRES COLOUR: WINDSPRAY</p>	<p>HIGH QUALITY OFF FORM CONCRETE, UNPAINTED</p>	<p>BACKLIT ILLUMINATED SIGNAGE</p>
------------------------------	-------------------------------------	-----------------------------	----------------------	--	--	---	--	---	--	------------------------------------

NOTES:
1. ALL LEVELS AND EXTENTS ARE INDICATIVE & SHOULD BE READ IN CONJUNCTION WITH CIVIL ENG. DWGS FOR FINAL LEVELS OF ALL EARTH WORKS AND EXCAVATION.
2. ALL SERVICES RELOCATION TO BE CONFIRMED BY ENG.

North N/A	<p>This drawing and design is subject to Reid Campbell (NSW) Pty Ltd copyright and may not be reproduced without prior written consent. Contractor to verify all dimensions on site before commencing work. Report all discrepancies to project manager prior to construction. Figured dimensions to be taken in preference to scaled drawings. All work is to conform to relevant Australian Standards and other Codes as applicable, together with other Authorities' requirements and regulations.</p>	<table border="1"> <thead> <tr> <th>Issue</th> <th>Description</th> <th>Date</th> <th>Ver</th> <th>Auth</th> </tr> </thead> <tbody> <tr> <td>A</td> <td>PRELIMINARY ISSUE</td> <td>07/10/2016</td> <td></td> <td></td> </tr> <tr> <td>B</td> <td>PRELIMINARY ISSUE</td> <td>04/11/2016</td> <td></td> <td></td> </tr> <tr> <td>C</td> <td>PRELIMINARY ISSUE</td> <td>31/05/2017</td> <td></td> <td></td> </tr> <tr> <td>D</td> <td>RESPONSE TO SUBMISSIONS</td> <td>20/06/2017</td> <td></td> <td></td> </tr> </tbody> </table>	Issue	Description	Date	Ver	Auth	A	PRELIMINARY ISSUE	07/10/2016			B	PRELIMINARY ISSUE	04/11/2016			C	PRELIMINARY ISSUE	31/05/2017			D	RESPONSE TO SUBMISSIONS	20/06/2017			<p>Project MOOREBANK PRECINCT EAST STAGE 2</p> <p>Project Address MOOREBANK AVENUE, MOOREBANK, NSW</p>	<p>Owner / Developer</p>	<p>Project Manager</p>	<p>Architect</p> <p>Architecture, Interiors, Planning ACN 02 033 801 ABN 28 317 655 975 Level 15, 124 Walker Street North Sydney NSW 2060 Australia Tel: 61 02 9954 5011 Email: sydney@reidcampbell.com Fax: 61 02 9954 4946 Web: www.reidcampbell.com</p>	<p>Drawing Title</p> <p>FREIGHT VILLAGE - BLG 3 - ELEVATIONS</p>	<table border="1"> <thead> <tr> <th>Drawn</th> <th>Checked</th> <th>Print Date</th> <th>Scale</th> </tr> </thead> <tbody> <tr> <td>MF</td> <td>SK</td> <td>20/06/2017</td> <td>1:200</td> </tr> <tr> <td colspan="2">Project Number</td> <td>Document Number</td> <td>Rev</td> </tr> <tr> <td colspan="2">115123</td> <td>SSS2-RCG-AR-DWG-1421</td> <td>D</td> </tr> <tr> <td colspan="4">Drawing Number</td> </tr> <tr> <td colspan="4">115123_A_SSD_1421</td> </tr> </tbody> </table>	Drawn	Checked	Print Date	Scale	MF	SK	20/06/2017	1:200	Project Number		Document Number	Rev	115123		SSS2-RCG-AR-DWG-1421	D	Drawing Number				115123_A_SSD_1421			
Issue	Description	Date	Ver	Auth																																																					
A	PRELIMINARY ISSUE	07/10/2016																																																							
B	PRELIMINARY ISSUE	04/11/2016																																																							
C	PRELIMINARY ISSUE	31/05/2017																																																							
D	RESPONSE TO SUBMISSIONS	20/06/2017																																																							
Drawn	Checked	Print Date	Scale																																																						
MF	SK	20/06/2017	1:200																																																						
Project Number		Document Number	Rev																																																						
115123		SSS2-RCG-AR-DWG-1421	D																																																						
Drawing Number																																																									
115123_A_SSD_1421																																																									

FREIGHT VILLAGE - BLG 4 - GROUND FLOOR & ELEVATIONS

STATE SIGNIFICANT DEVELOPMENT

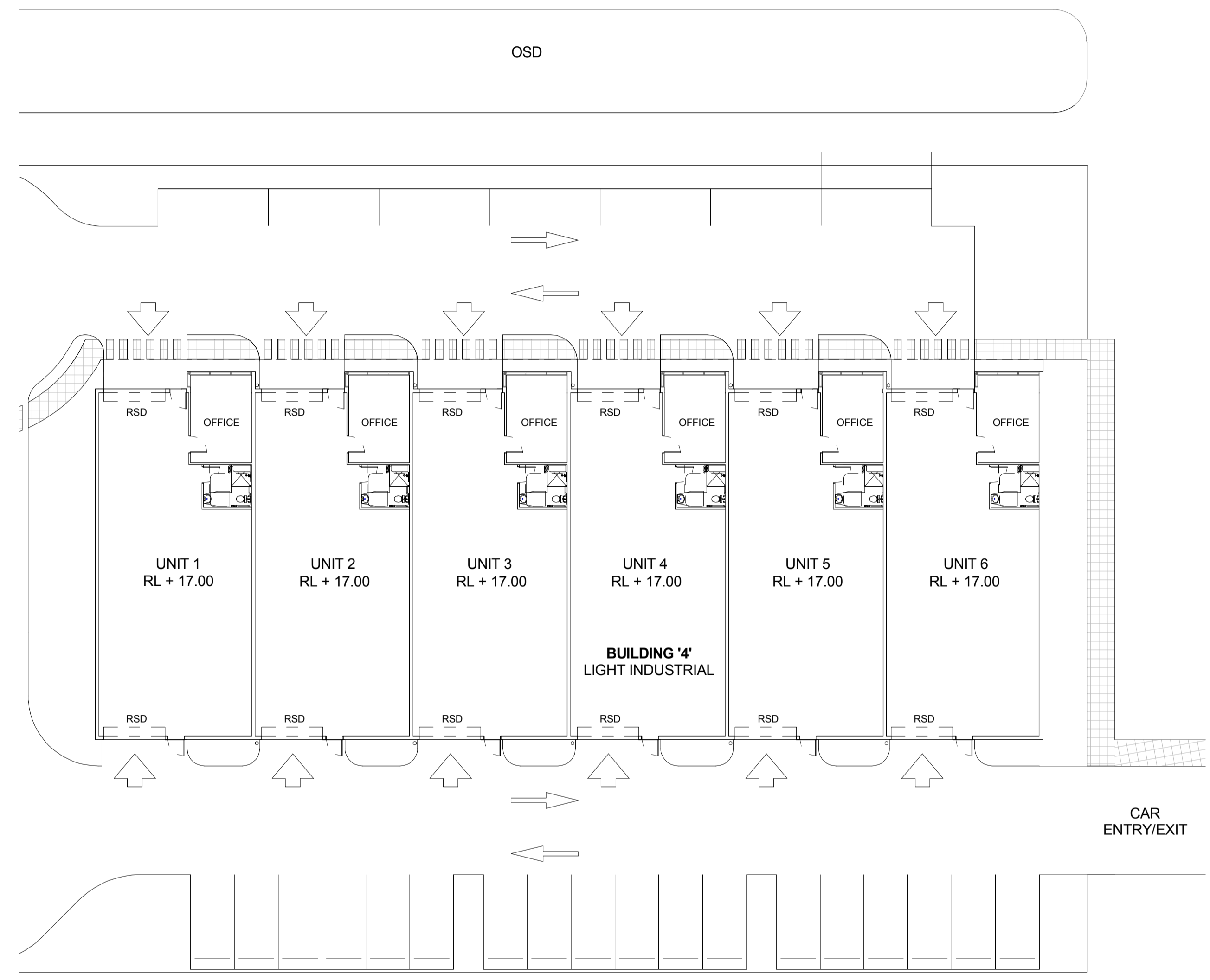

1 BUILDING 4 - WORKSHOPS - GROUND FLOOR
1430 1 : 200

1	2	RF1	S1
3	4	CL1	CL2
GL1			

C1 RED
C2 LIGHT GREY
C3 MID GREY
C4 DARK GREY
PRIMARY COLOUR SYSTEM

RF1
 METAL PROFILED ROOF SHEETING "SHALE GREY"

RF2
 TRANSLUCENT SHEETING

S1 TENANT SIGNAGE
 BACKLIT ILLUMINATED SIGNAGE

CL1
 ALUMINIUM COMPOSITE PANEL, COLOUR: LIGHT GREY

CL2
 ALUMINIUM COMPOSITE PANEL, MOUSE GRAY, OR WINDSPRAY

GL1
 VISION GLASS WITH ALUMINIUM POWDERCOATED FRAMING DARK GRAY

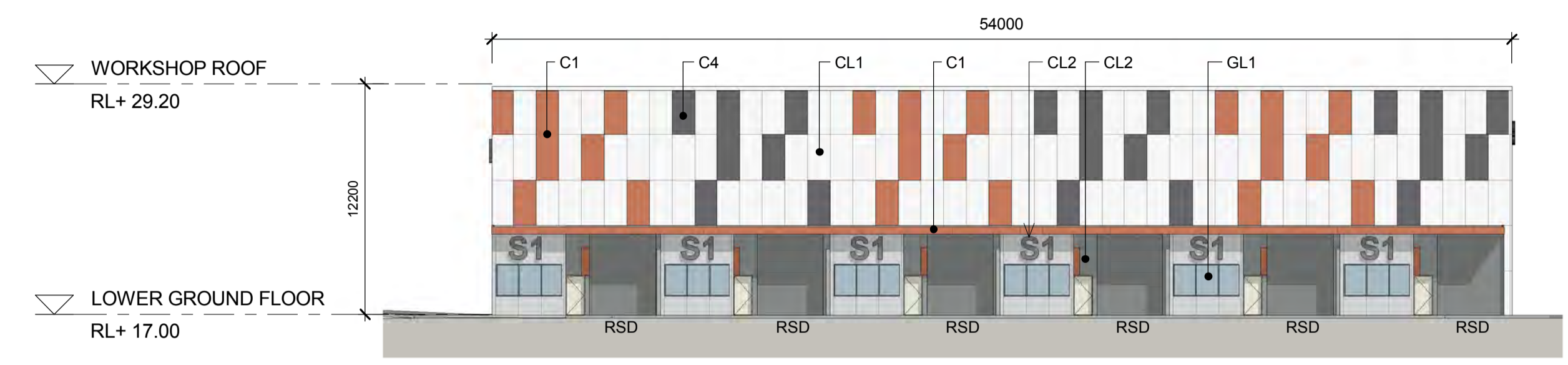

2 BUILDING 4 - NORTH ELEVATION
1430 1 : 250

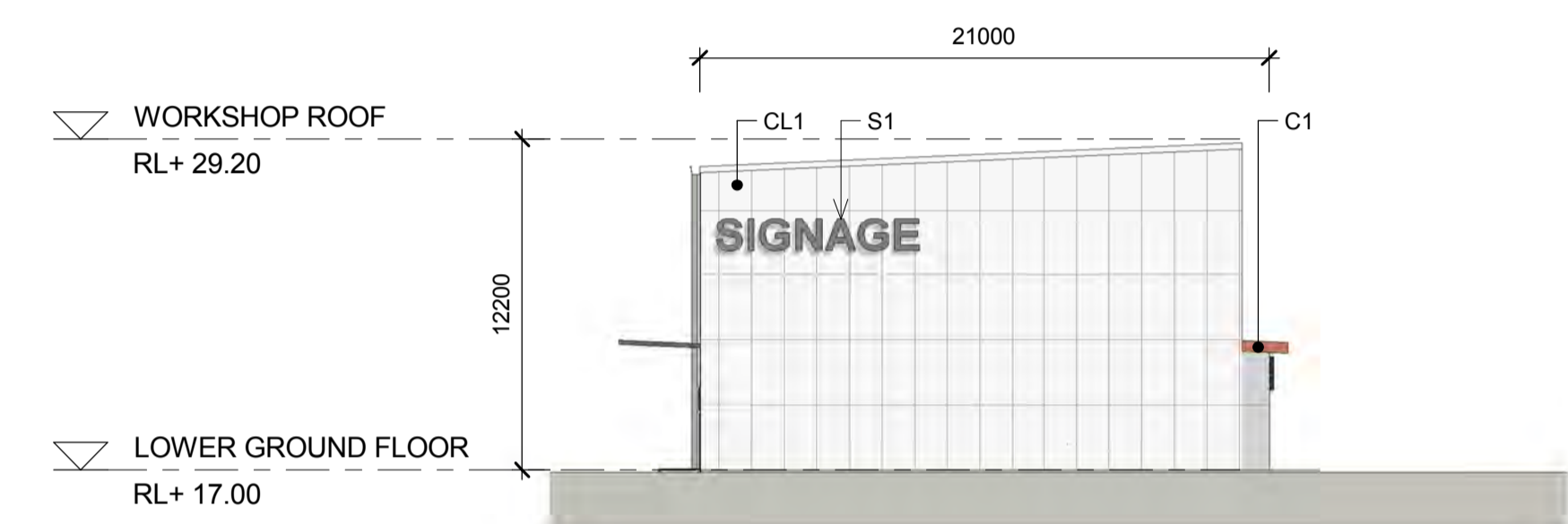

3 BUILDING 4 - EAST ELEVATION
1430 1 : 250

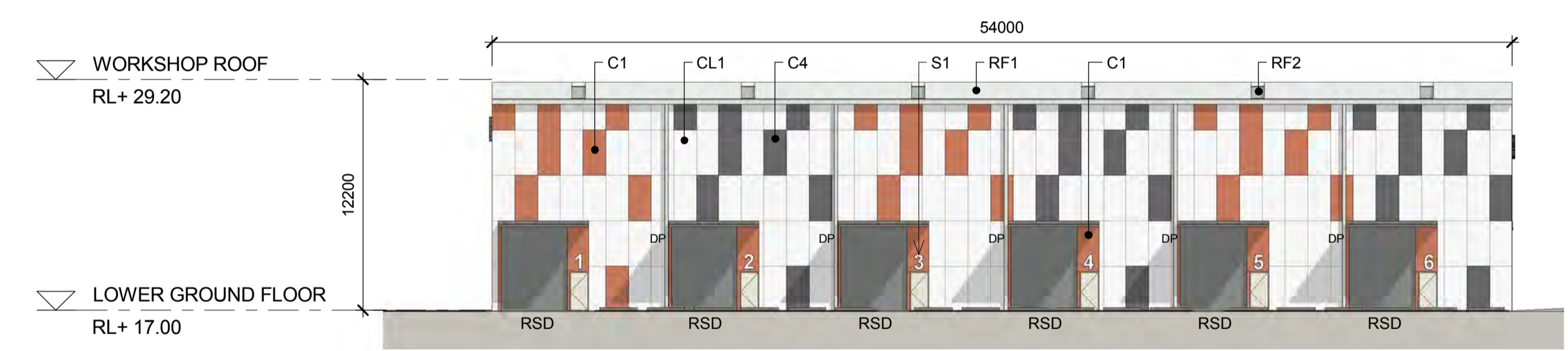

4 BUILDING 4 - SOUTH ELEVATION
1430 1 : 250

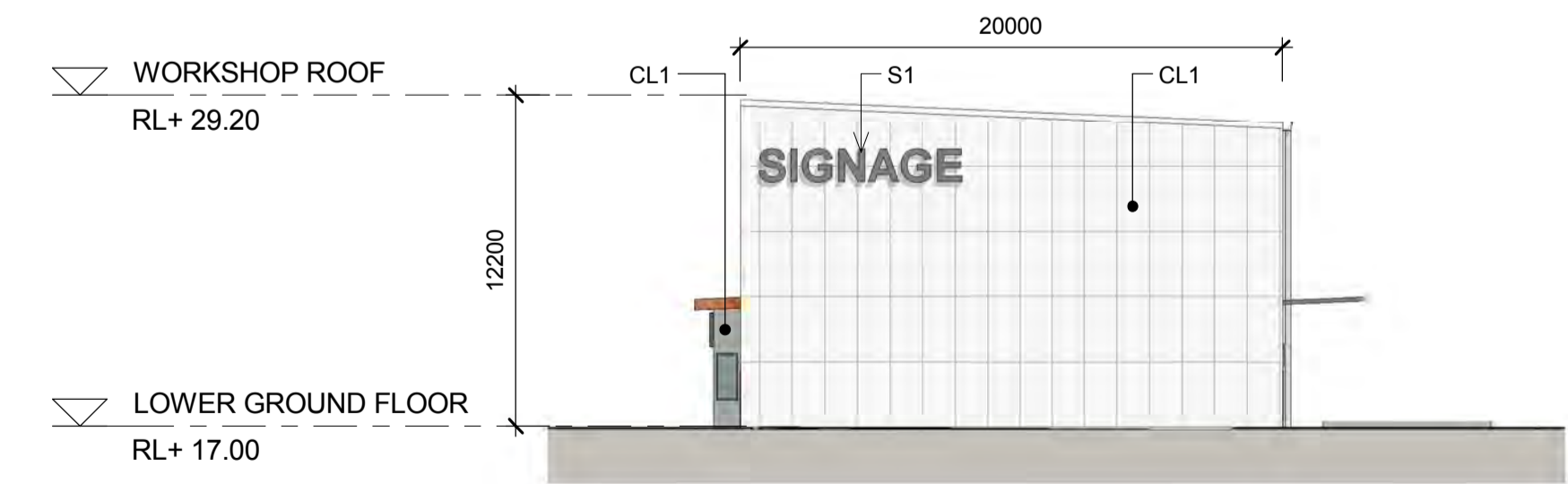

5 BUILDING 4 - WEST ELEVATION
1430 1 : 250

LEGEND:

FS	FIRE STAIRS
RSD	ROLLER SHUTTER DOOR
DP	DOWN PIPE
OSD	ON SITE DETENTION

NOTES:

- ALL LEVELS AND EXTENTS ARE INDICATIVE & SHOULD BE READ IN CONJUNCTION WITH CIVIL ENG. DWGS FOR FINAL LEVELS OF ALL EARTH WORKS AND EXCAVATION.
- ALL SERVICES RELOCATION TO BE CONFIRMED BY ENG.

ROAD NETWORK

STATE SIGNIFICANT DEVELOPMENT

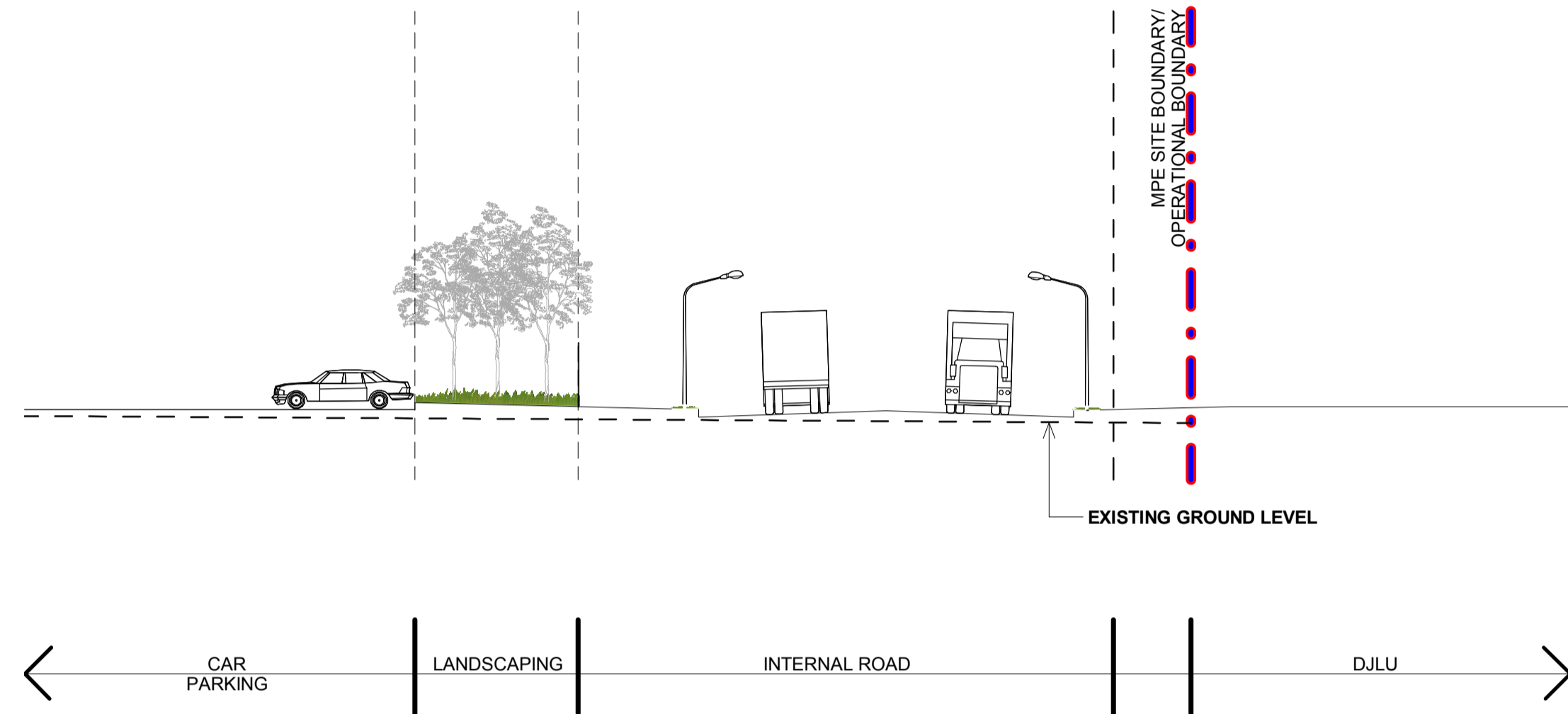
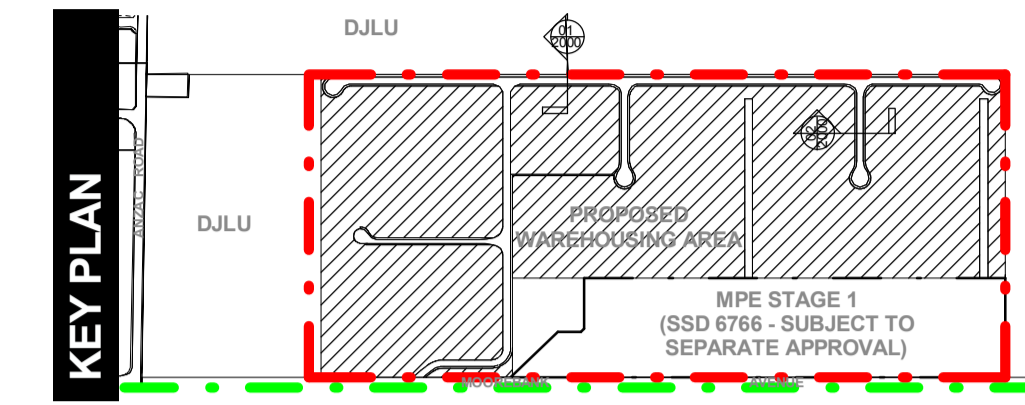

1
2000 ROAD SECTION 01
1 : 200

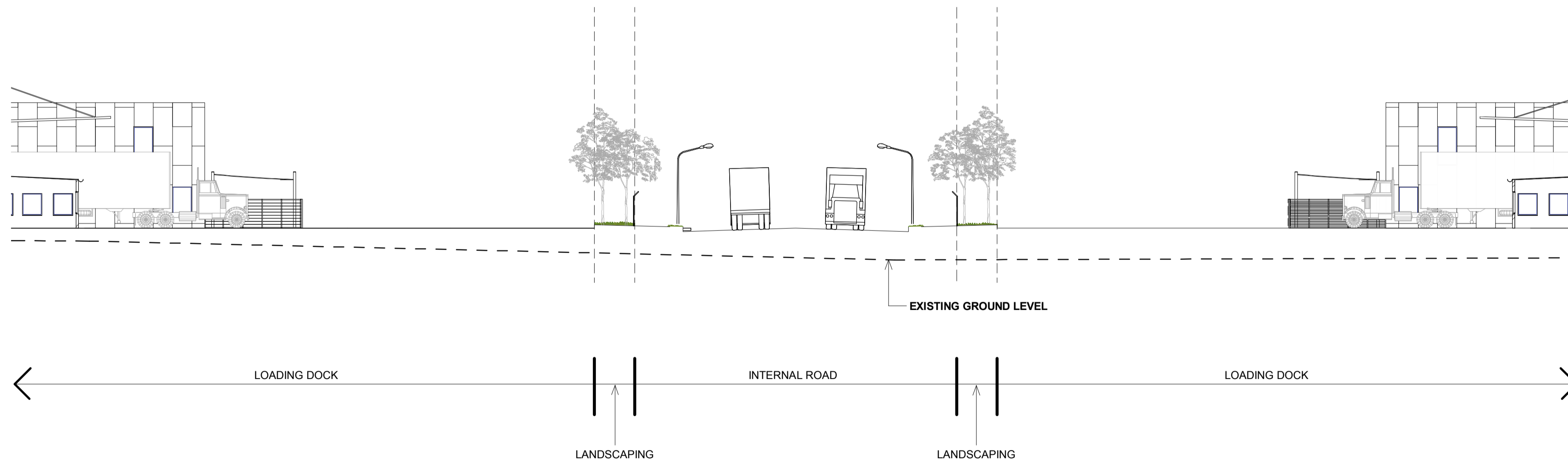

2
2000 ROAD SECTION 02
1 : 200

LEGEND:

- . - . MPE SITE BOUNDARY
- . - . MPE STAGE 2 OPERATIONAL BOUNDARY (SSD 16-7628)
- - - - EXISTING GROUND LEVEL

NOTES:
 1. ALL LEVELS AND EXTENTS ARE INDICATIVE & SHOULD BE READ IN CONJUNCTION WITH CIVIL ENG. DWGS FOR FINAL LEVELS OF ALL EARTH WORKS AND EXCAVATION.
 2. ALL SERVICES RELOCATION TO BE CONFIRMED BY ENG.

North N/A	This drawing and design is subject to Reid Campbell (NSW) Pty Ltd copyright and may not be reproduced without prior written consent. Contractor to verify all dimensions on site before commencing work. Report all discrepancies to project manager prior to construction. Figured dimensions to be taken in preference to scaled drawings. All work is to conform to relevant Australian Standards and other Codes as applicable, together with other Authorities' requirements and regulations.	<table border="1"> <thead> <tr> <th>Issue</th> <th>Description</th> <th>Date</th> <th>Ver</th> <th>Auth</th> </tr> </thead> <tbody> <tr> <td>A</td> <td>PRELIMINARY ISSUE</td> <td>29/07/2016</td> <td></td> <td></td> </tr> <tr> <td>B</td> <td>PRELIMINARY ISSUE</td> <td>29/09/2016</td> <td></td> <td></td> </tr> <tr> <td>C</td> <td>PRELIMINARY ISSUE</td> <td>07/10/2016</td> <td></td> <td></td> </tr> <tr> <td>D</td> <td>PRELIMINARY ISSUE</td> <td>04/11/2016</td> <td></td> <td></td> </tr> <tr> <td>E</td> <td>PRELIMINARY ISSUE</td> <td>31/05/2017</td> <td></td> <td></td> </tr> <tr> <td>F</td> <td>RESPONSE TO SUBMISSIONS</td> <td>20/06/2017</td> <td></td> <td></td> </tr> </tbody> </table>	Issue	Description	Date	Ver	Auth	A	PRELIMINARY ISSUE	29/07/2016			B	PRELIMINARY ISSUE	29/09/2016			C	PRELIMINARY ISSUE	07/10/2016			D	PRELIMINARY ISSUE	04/11/2016			E	PRELIMINARY ISSUE	31/05/2017			F	RESPONSE TO SUBMISSIONS	20/06/2017			Project MOOREBANK PRECINCT EAST STAGE 2 Project Address MOOREBANK AVENUE, MOOREBANK, NSW	Owner / Developer 	Project Manager 	Architect REIDCAMPBELL Architecture, Interiors, Planning ACN 62 033 801 ABN 28 317 655 975 Level 15, 124 Walker Street North Sydney NSW 2060 Australia Tel: 61 02 9954 5011 Email: sydney@reidcampbell.com Fax: 61 02 9954 4946 Web: www.reidcampbell.com	Drawing Title ROAD NETWORK	<table border="1"> <thead> <tr> <th>Drawn</th> <th>Checked</th> <th>Print Date</th> <th>Scale @ A1</th> </tr> </thead> <tbody> <tr> <td>MF</td> <td>SK</td> <td>20/06/2017</td> <td>As Indicated</td> </tr> <tr> <td colspan="2">Project Number</td> <td>Document Number</td> <td>Sheet</td> </tr> <tr> <td colspan="2">115123</td> <td>SSS2-RCG-AR-DWG-2000</td> <td>F</td> </tr> <tr> <td colspan="4">Drawing Number</td> </tr> <tr> <td colspan="4">115123_A_SSD_2000</td> </tr> </tbody> </table>	Drawn	Checked	Print Date	Scale @ A1	MF	SK	20/06/2017	As Indicated	Project Number		Document Number	Sheet	115123		SSS2-RCG-AR-DWG-2000	F	Drawing Number				115123_A_SSD_2000			
		Issue	Description	Date	Ver	Auth																																																													
A	PRELIMINARY ISSUE	29/07/2016																																																																	
B	PRELIMINARY ISSUE	29/09/2016																																																																	
C	PRELIMINARY ISSUE	07/10/2016																																																																	
D	PRELIMINARY ISSUE	04/11/2016																																																																	
E	PRELIMINARY ISSUE	31/05/2017																																																																	
F	RESPONSE TO SUBMISSIONS	20/06/2017																																																																	
Drawn	Checked	Print Date	Scale @ A1																																																																
MF	SK	20/06/2017	As Indicated																																																																
Project Number		Document Number	Sheet																																																																
115123		SSS2-RCG-AR-DWG-2000	F																																																																
Drawing Number																																																																			
115123_A_SSD_2000																																																																			
This drawing and design is subject to Reid Campbell (NSW) Pty Ltd copyright and may not be reproduced without prior written consent. Contractor to verify all dimensions on site before commencing work. Report all discrepancies to project manager prior to construction. Figured dimensions to be taken in preference to scaled drawings. All work is to conform to relevant Australian Standards and other Codes as applicable, together with other Authorities' requirements and regulations.																																																																			

SIGNAGE STRATEGY PLAN

STATE SIGNIFICANT DEVELOPMENT

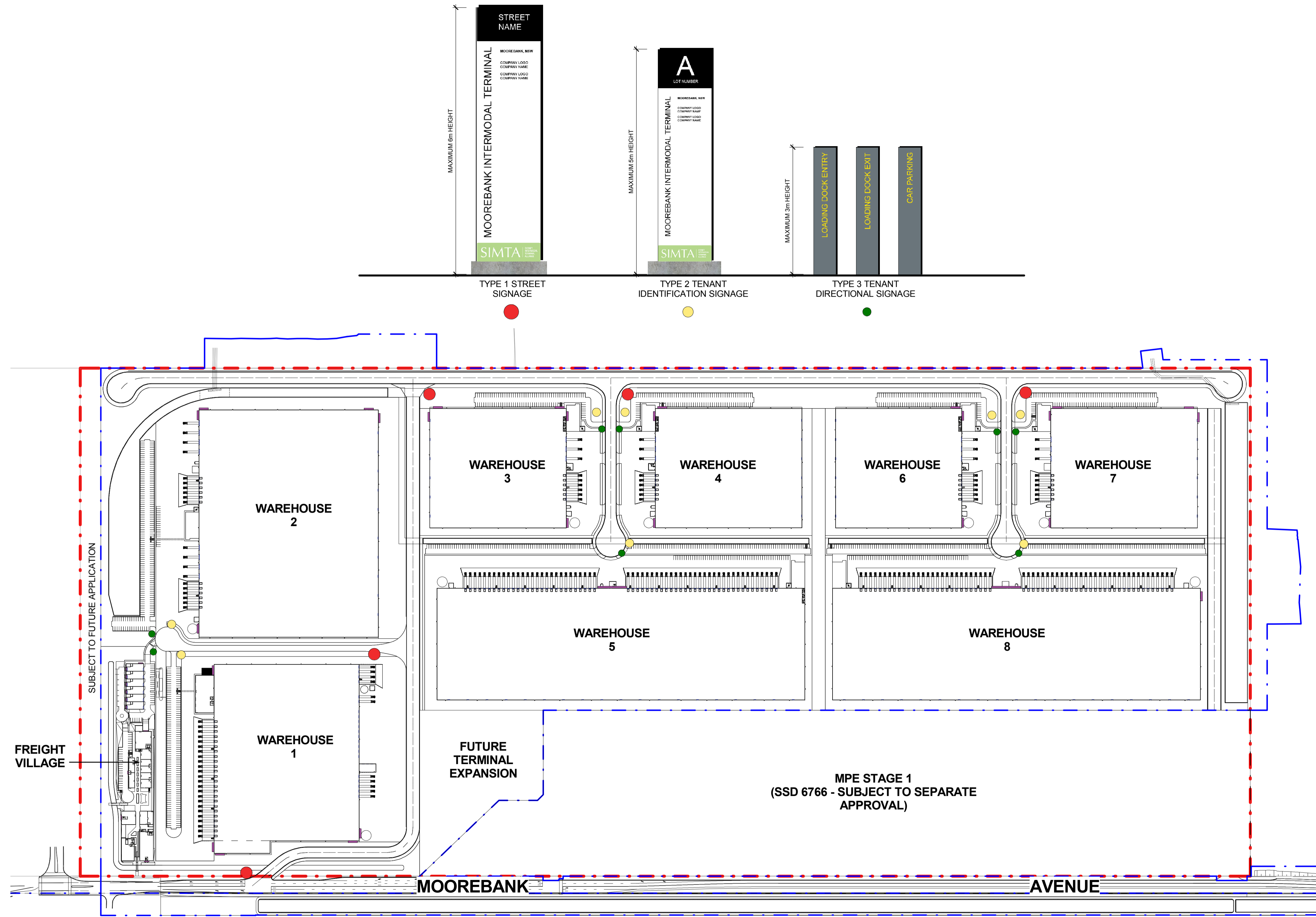

1 SIGNAGE STRATEGY PLAN
3000 1 : 2500

LEGEND:

- TYPE 1 STREET SIGNAGE
- TYPE 2 TENANT IDENTIFICATION SIGNAGE
- TYPE 3 DIRECTION SIGNAGE
- TYPE 4 CORPORATE SIGNAGE

NOTES:
 1. ALL LEVELS AND EXTENTS ARE INDICATIVE & SHOULD BE READ IN CONJUNCTION WITH CIVIL ENG. DWGS FOR FINAL LEVELS OF ALL EARTH WORKS AND EXCAVATION.
 2. ALL SERVICES RELOCATION TO BE CONFIRMED BY ENG.

This drawing and design is subject to Reid Campbell (NSW) Pty Ltd copyright and may not be reproduced without prior written consent. Contractor to verify all dimensions on site before commencing work. Report all discrepancies to project manager prior to construction. Figured dimensions to be taken in preference to scaled drawings. All work is to conform to relevant Australian Standards and other Codes as applicable, together with other Authorities' requirements and regulations.

Issue	Description	Date	Ver	Auth
A	PRELIMINARY ISSUE	29/07/2016		
B	PRELIMINARY ISSUE	26/09/2016		
C	PRELIMINARY ISSUE	07/10/2016		
D	PRELIMINARY ISSUE	04/11/2016		
E	PRELIMINARY ISSUE	31/05/2017		
F	RESPONSE TO SUBMISSIONS	20/06/2017		

**MOOREBANK PRECINCT EAST
STAGE 2**

Project Address
MOOREBANK AVENUE, MOOREBANK, NSW



REIDCAMPBELL
 Architecture, Interiors, Planning
 Level 15, 124 Walker Street
 North Sydney NSW 2060 Australia
 Tel: 61 02 9954 5011 Email: sydney@reidcampbell.com
 Fax: 61 02 9954 4946 Web: www.reidcampbell.com

Drawing Title
SIGNAGE STRATEGY PLAN

Drawn	Checked	Print Date	Scale
MF	SK	20/06/2017	As Indicated
Project Number	Document Number	Revision	
115123	SSS2-RCG-AR-DWG-3000	F	
Drawing Number 115123_A_SSD_3000			