

# AREA B SITE PLAN

STATE SIGNIFICANT DEVELOPMENT

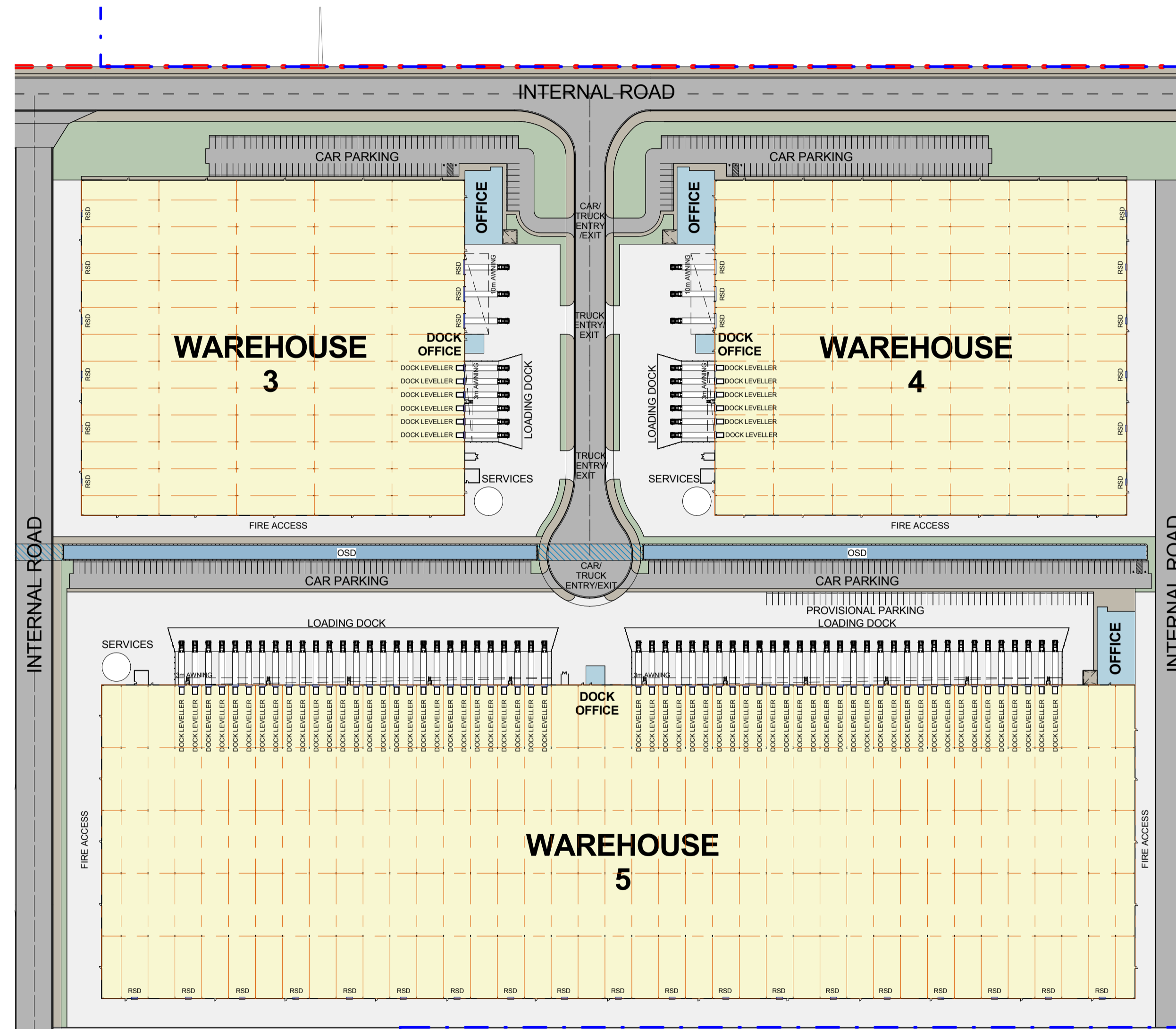
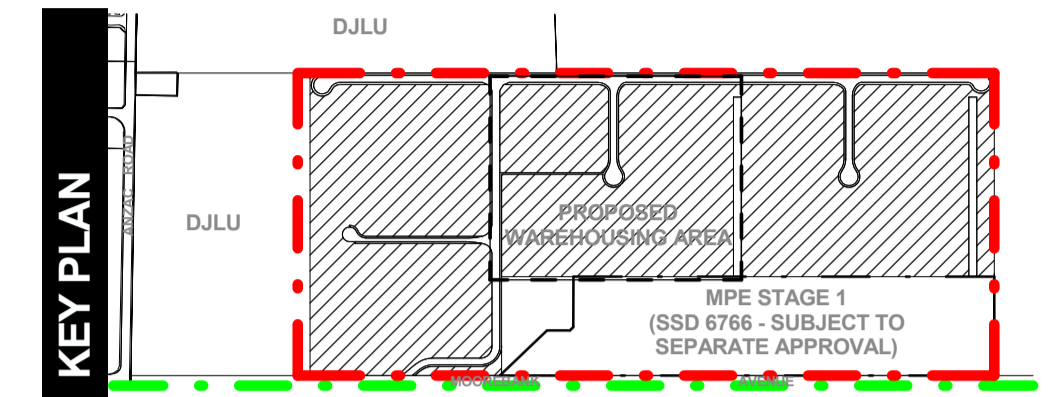

1  
1201  
AREA B - SITE PLAN  
1 : 1500

**LEGEND:**

- - - MPE SITE BOUNDARY
- - - MPE STAGE 2 OPERATIONAL BOUNDARY (SSD 16-7628)
- - - MPW SITE BOUNDARY

**NOTES:**

1. ALL LEVELS ARE INDICATIVE & SHOULD BE READ IN CONJUNCTION WITH CIVIL ENG. DWGS FOR FINAL LEVELS OF ALL EARTH WORKS
2. ALL SERVICES RELOCATION TO BE CONFIRMED BY ENG.

	This drawing and design is subject to Reid Campbell (NSW) Pty Ltd copyright and may not be reproduced without prior written consent. Contractor to verify all dimensions on site before commencing work. Report all discrepancies to project manager prior to construction. Figured dimensions to be taken in preference to scaled drawings. All work is to conform to relevant Australian Standards and other Codes as applicable, together with other Authorities' requirements and regulations.	<table border="1"> <thead> <tr> <th>Issue</th> <th>Description</th> <th>Date</th> <th>Ver</th> <th>Auth</th> </tr> </thead> <tbody> <tr> <td>A</td> <td>PRELIMINARY ISSUE</td> <td>27/06/2016</td> <td></td> <td></td> </tr> <tr> <td>B</td> <td>PRELIMINARY ISSUE</td> <td>29/07/2016</td> <td></td> <td></td> </tr> <tr> <td>C</td> <td>PRELIMINARY ISSUE</td> <td>26/08/2016</td> <td></td> <td></td> </tr> <tr> <td>D</td> <td>PRELIMINARY ISSUE</td> <td>07/10/2016</td> <td></td> <td></td> </tr> <tr> <td>E</td> <td>PRELIMINARY ISSUE</td> <td>04/11/2016</td> <td></td> <td></td> </tr> <tr> <td>F</td> <td>PRELIMINARY ISSUE</td> <td>31/05/2017</td> <td></td> <td></td> </tr> <tr> <td>G</td> <td>RESPONSE TO SUBMISSIONS</td> <td>20/06/2017</td> <td></td> <td></td> </tr> </tbody> </table>	Issue	Description	Date	Ver	Auth	A	PRELIMINARY ISSUE	27/06/2016			B	PRELIMINARY ISSUE	29/07/2016			C	PRELIMINARY ISSUE	26/08/2016			D	PRELIMINARY ISSUE	07/10/2016			E	PRELIMINARY ISSUE	04/11/2016			F	PRELIMINARY ISSUE	31/05/2017			G	RESPONSE TO SUBMISSIONS	20/06/2017			Project <b>MOOREBANK PRECINCT EAST STAGE 2</b>  Project Address MOOREBANK AVENUE, MOOREBANK, NSW	Owner / Developer 	Project Manager 	Architect <b>REIDCAMPBELL</b> Architecture, Interiors, Planning ACN 602 033 801 ABN 28 317 656 975 Level 15, 124 Walker Street North Sydney NSW 2060 Australia Tel: 61 02 9954 5011 Email: sydney@reidcampbell.com Fax: 61 02 9954 4946 Web: www.reidcampbell.com	Drawing Title <b>AREA B SITE PLAN</b>	<table border="1"> <thead> <tr> <th>Drawn</th> <th>Checked</th> <th>Print Date</th> <th>Scale</th> </tr> </thead> <tbody> <tr> <td>MF</td> <td>SK</td> <td>20/06/2017</td> <td>As Indicated</td> </tr> </tbody> </table> <table border="1"> <thead> <tr> <th>Project Number</th> <th>Document Number</th> <th>Icon</th> </tr> </thead> <tbody> <tr> <td>115123</td> <td>SSS2-RCG-AR-DWG-1201</td> <td>G</td> </tr> </tbody> </table> <p>Drawing Number <b>115123_A_SSD_1201</b></p>	Drawn	Checked	Print Date	Scale	MF	SK	20/06/2017	As Indicated	Project Number	Document Number	Icon	115123	SSS2-RCG-AR-DWG-1201	G
		Issue	Description	Date	Ver	Auth																																																								
A	PRELIMINARY ISSUE	27/06/2016																																																												
B	PRELIMINARY ISSUE	29/07/2016																																																												
C	PRELIMINARY ISSUE	26/08/2016																																																												
D	PRELIMINARY ISSUE	07/10/2016																																																												
E	PRELIMINARY ISSUE	04/11/2016																																																												
F	PRELIMINARY ISSUE	31/05/2017																																																												
G	RESPONSE TO SUBMISSIONS	20/06/2017																																																												
Drawn	Checked	Print Date	Scale																																																											
MF	SK	20/06/2017	As Indicated																																																											
Project Number	Document Number	Icon																																																												
115123	SSS2-RCG-AR-DWG-1201	G																																																												

# AREA B ROOF PLAN

STATE SIGNIFICANT DEVELOPMENT

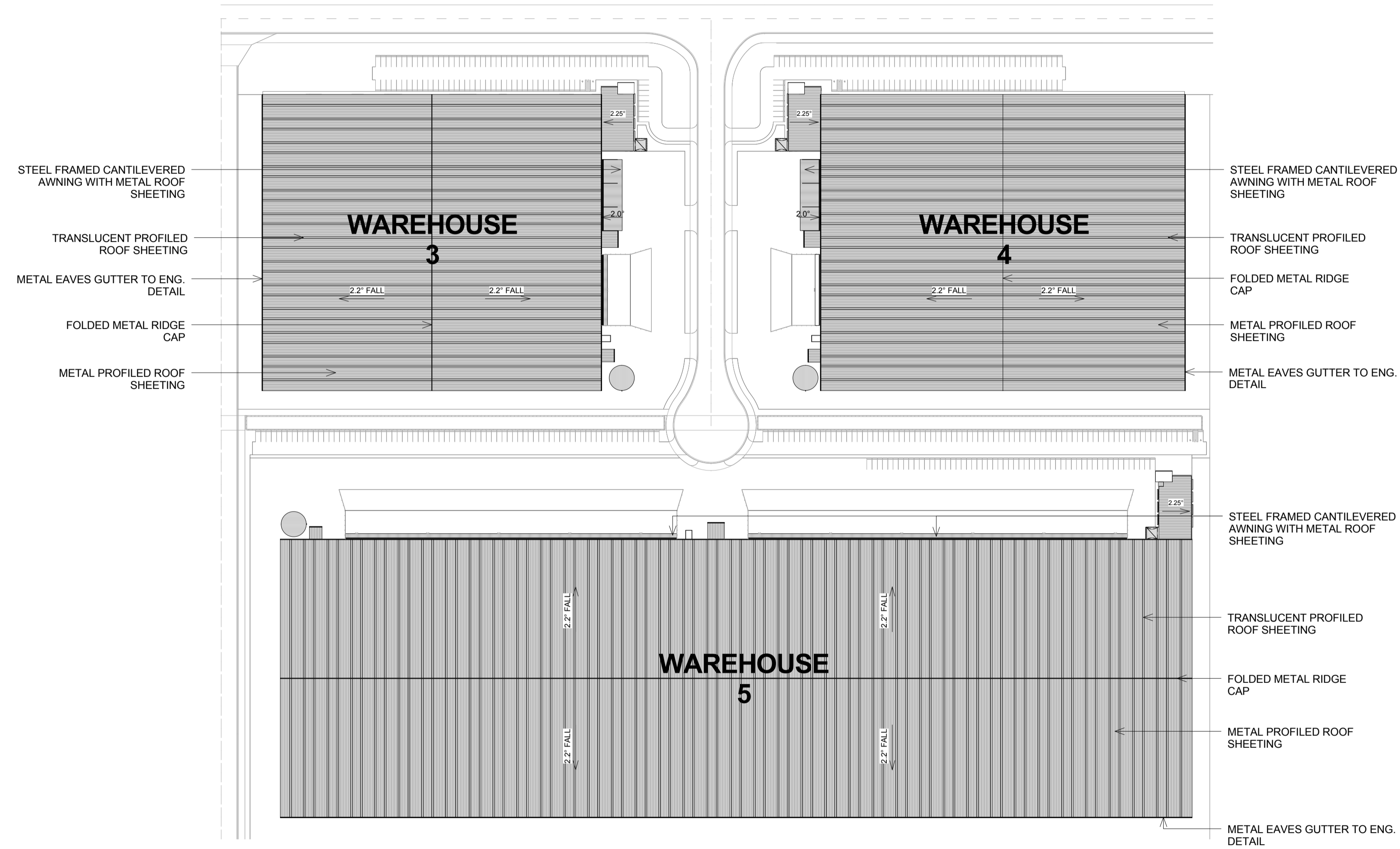
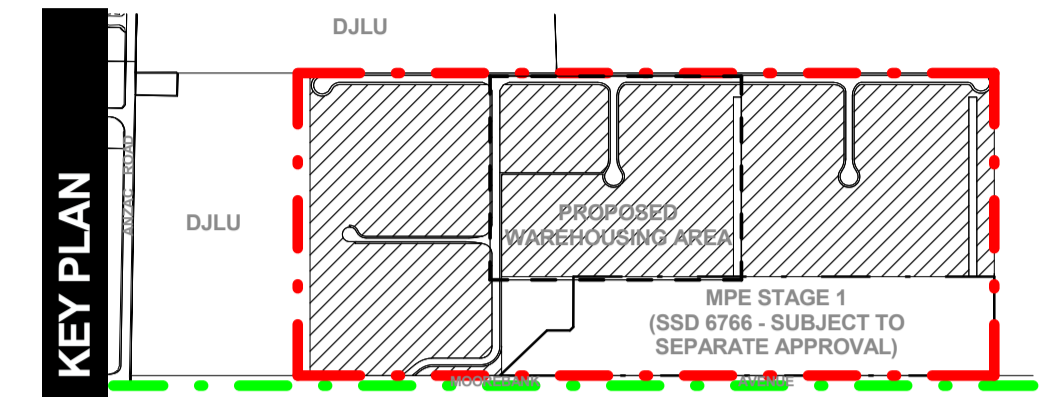

1  
1202  
**AREA B - ROOF PLAN**  
1 : 1500

**LEGEND:**

- - - MPE SITE BOUNDARY
- - - MPE STAGE 2 OPERATIONAL BOUNDARY (SSD 16-7628)
- - - MPW SITE BOUNDARY

**NOTES:**

1. ALL LEVELS ARE INDICATIVE & SHOULD BE READ IN CONJUNCTION WITH CIVIL ENG. DWGS FOR FINAL LEVELS OF ALL EARTH WORKS
2. ALL SERVICES RELOCATION TO BE CONFIRMED BY ENG.

	This drawing and design is subject to Reid Campbell (NSW) Pty Ltd copyright and may not be reproduced without prior written consent. Contractor to verify all dimensions on site before commencing work. Report all discrepancies to project manager prior to construction. Figured dimensions to be taken in preference to scaled drawings. All work is to conform to relevant Australian Standards and other Codes as applicable, together with other Authorities' requirements and regulations.	Issue Description Date Ver Auth A PRELIMINARY ISSUE 26/07/2016 B PRELIMINARY ISSUE 26/09/2016 C PRELIMINARY ISSUE 07/10/2016 D PRELIMINARY ISSUE 04/11/2016 E PRELIMINARY ISSUE 31/05/2017 F RESPONSE TO SUBMISSIONS 20/06/2017	Project <b>MOOREBANK PRECINCT EAST STAGE 2</b> Project Address MOOREBANK AVENUE, MOOREBANK, NSW	Owner / Developer 	Project Manager 	Architect <b>REIDCAMPBELL</b> Architecture, Interiors, Planning ACN 602 033 801 ABN 28 317 655 975 Level 15, 124 Walker Street North Sydney NSW 2060 Australia Tel: 61 02 9954 5011 Email: sydney@reidcampbell.com Fax: 61 02 9954 4946 Web: www.reidcampbell.com	Drawing Title <b>AREA B ROOF PLAN</b>	Drawn MF Checked SK Print Date 20/06/2017 Scale @ A1 As Indicated Project Number 115123 Document Number SSSZ-RCG-AR-DWG-1202 Issue F Drawing Number 115123_A_SSD_1202
--	--	---	--	-----------------------	---------------------	--	--	--

# AREA B WAREHOUSE 3 FLOOR PLAN

STATE SIGNIFICANT DEVELOPMENT

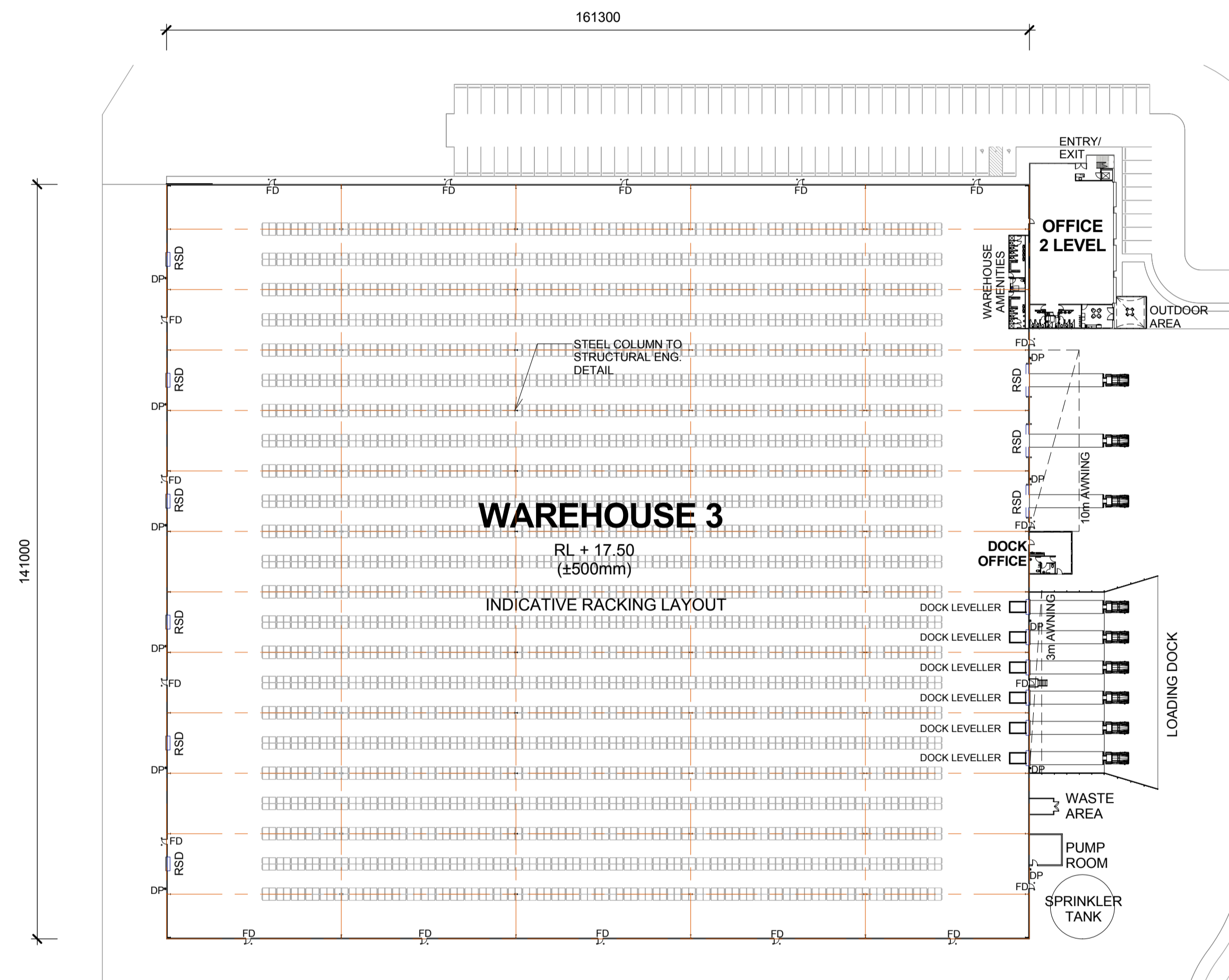

1  
1203  
WAREHOUSE 3 - FLOOR PLAN  
1 : 750

**LEGEND:**

RSD	ROLLER SHUTTER DOOR
DP	DOWN PIPE
OSD	ON SITE DETENTION
FD	FIRE DOOR

**NOTES:**  
 1. ALL LEVELS AND EXTENTS ARE INDICATIVE & SHOULD BE READ IN CONJUNCTION WITH CIVIL ENG. DWGS FOR FINAL LEVELS OF ALL EARTH WORKS AND EXCAVATION.  
 2. ALL SERVICES RELOCATION TO BE CONFIRMED BY ENG.

North  
 This drawing and design is subject to Reid Campbell (NSW) Pty Ltd copyright and may not be reproduced without prior written consent. Contractor to verify all dimensions on site before commencing work. Report all discrepancies to project manager prior to construction. Figured dimensions to be taken in preference to scaled drawings. All work is to conform to relevant Australian Standards and other Codes as applicable, together with other Authorities' requirements and regulations.

Issue	Description	Date	Ver	Auth
A	PRELIMINARY ISSUE	27/06/2016		
B	PRELIMINARY ISSUE	29/07/2016		
C	PRELIMINARY ISSUE	26/08/2016		
D	PRELIMINARY ISSUE	07/10/2016		
E	PRELIMINARY ISSUE	04/11/2016		
F	PRELIMINARY ISSUE	31/05/2017		
G	RESPONSE TO SUBMISSIONS	20/06/2017		

**Project**  
**MOOREBANK PRECINCT EAST STAGE 2**  
 Project Address  
 MOOREBANK AVENUE, MOOREBANK, NSW

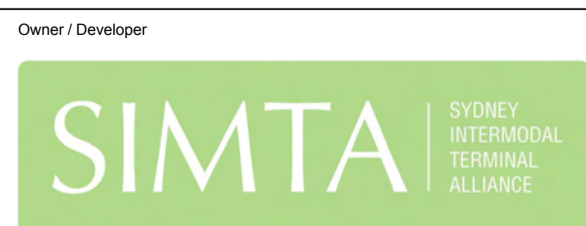

**Architect**  
**REIDCAMPBELL**  
 Architecture, Interiors, Planning  
 ACN 62 033 801 ABN 28 317 656 875  
 Level 15, 124 Walker Street  
 North Sydney NSW 2060 Australia  
 Tel: 61 02 9954 5011 Email: sydney@reidcampbell.com  
 Fax: 61 02 9954 4946 Web: www.reidcampbell.com

**Drawing Title**  
**AREA B WAREHOUSE 3 FLOOR PLAN**

Drawn	Checked	Print Date	Scale
MF	SK	20/06/2017	As Indicated
Project Number		Document Number	Icon
115123		SSS2-RCG-AR-DWG-1203	G
Drawing Number			
115123_A_SSD_1203			

# AREA B WAREHOUSE 3 ELEVATIONS 1

STATE SIGNIFICANT DEVELOPMENT

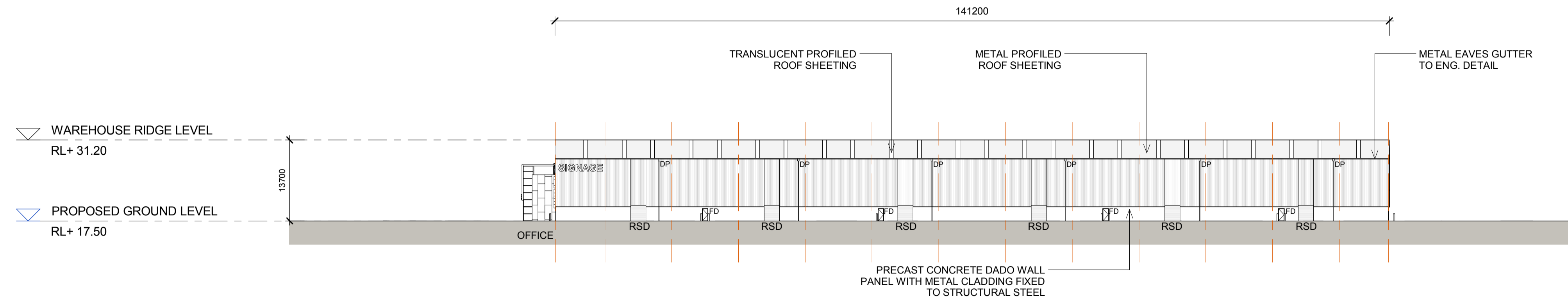
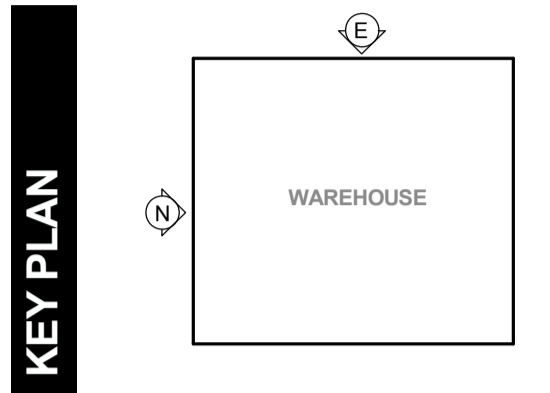

1 WAREHOUSE 3 - NORTH ELEVATION  
1 : 500

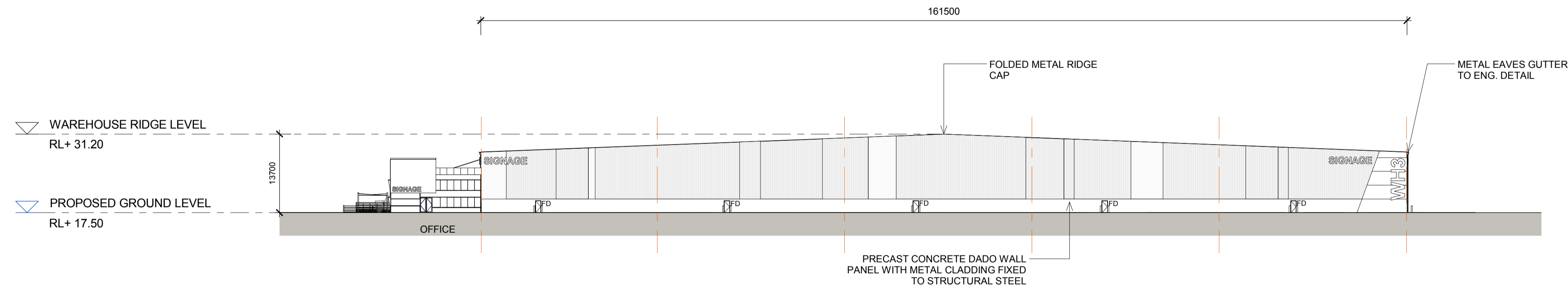

2 WAREHOUSE 3 - EAST ELEVATION  
1 : 500

**LEGEND:**

FD	FIRE DOOR
RSD	ROLLER SHUTTER DOOR
DP	DOWN PIPE

**NOTES:**  
1. ALL LEVELS AND EXTENTS ARE INDICATIVE & SHOULD BE READ IN CONJUNCTION WITH CIVIL ENG. DWGS FOR FINAL LEVELS OF ALL EARTH WORKS AND EXCAVATION.  
2. ALL SERVICES RELOCATION TO BE CONFIRMED BY ENG.

North <b>N/A</b>	This drawing and design is subject to Reid Campbell (NSW) Pty Ltd copyright and may not be reproduced without prior written consent. Contractor to verify all dimensions on site before commencing work. Report all discrepancies to project manager prior to construction. Figured dimensions to be taken in preference to scaled drawings. All work is to conform to relevant Australian Standards and other Codes as applicable, together with other Authorities' requirements and regulations.	<table border="1"> <thead> <tr> <th>Issue</th> <th>Description</th> <th>Date</th> <th>Ver</th> <th>Auth</th> </tr> </thead> <tbody> <tr> <td>A</td> <td>PRELIMINARY ISSUE</td> <td>29/07/2016</td> <td></td> <td></td> </tr> <tr> <td>B</td> <td>PRELIMINARY ISSUE</td> <td>26/09/2016</td> <td></td> <td></td> </tr> <tr> <td>C</td> <td>PRELIMINARY ISSUE</td> <td>07/10/2016</td> <td></td> <td></td> </tr> <tr> <td>D</td> <td>PRELIMINARY ISSUE</td> <td>04/11/2016</td> <td></td> <td></td> </tr> <tr> <td>E</td> <td>PRELIMINARY ISSUE</td> <td>31/05/2017</td> <td></td> <td></td> </tr> <tr> <td>F</td> <td>RESPONSE TO SUBMISSIONS</td> <td>20/06/2017</td> <td></td> <td></td> </tr> </tbody> </table>	Issue	Description	Date	Ver	Auth	A	PRELIMINARY ISSUE	29/07/2016			B	PRELIMINARY ISSUE	26/09/2016			C	PRELIMINARY ISSUE	07/10/2016			D	PRELIMINARY ISSUE	04/11/2016			E	PRELIMINARY ISSUE	31/05/2017			F	RESPONSE TO SUBMISSIONS	20/06/2017			<p>Project <b>MOOREBANK PRECINCT EAST STAGE 2</b></p> <p>Project Address MOOREBANK AVENUE, MOOREBANK, NSW</p>	<p>Owner / Developer <b>SIMTA</b> SYDNEY INTERMODAL TERMINAL ALLIANCE</p>	<p>Project Manager <b>TACTICAL GROUP</b></p>	<p>Architect <b>REIDCAMPBELL</b> Architecture, Interiors, Planning ACN 62 033 801 ABN 28 317 655 975 Level 15, 124 Walker Street North Sydney NSW 2060 Australia Tel: 61 02 9954 5011 Email: sydney@reidcampbell.com Fax: 61 02 9954 4946 Web: www.reidcampbell.com</p>	<p>Drawing Title <b>AREA B WAREHOUSE 3 ELEVATIONS 1</b></p>	<table border="1"> <thead> <tr> <th>Drawn</th> <th>Checked</th> <th>Print Date</th> <th>Scale</th> </tr> </thead> <tbody> <tr> <td>MF</td> <td>SK</td> <td>20/06/2017</td> <td>As Indicated</td> </tr> </tbody> </table> <table border="1"> <thead> <tr> <th>Project Number</th> <th>Document Number</th> <th>Sheet</th> </tr> </thead> <tbody> <tr> <td>115123</td> <td>SSS2-RCG-AR-DWG-1204</td> <td>F</td> </tr> </tbody> </table> <p>Drawing Number <b>115123_A_SSD_1204</b></p>	Drawn	Checked	Print Date	Scale	MF	SK	20/06/2017	As Indicated	Project Number	Document Number	Sheet	115123	SSS2-RCG-AR-DWG-1204	F
		Issue	Description	Date	Ver	Auth																																																			
		A	PRELIMINARY ISSUE	29/07/2016																																																					
B	PRELIMINARY ISSUE	26/09/2016																																																							
C	PRELIMINARY ISSUE	07/10/2016																																																							
D	PRELIMINARY ISSUE	04/11/2016																																																							
E	PRELIMINARY ISSUE	31/05/2017																																																							
F	RESPONSE TO SUBMISSIONS	20/06/2017																																																							
Drawn	Checked	Print Date	Scale																																																						
MF	SK	20/06/2017	As Indicated																																																						
Project Number	Document Number	Sheet																																																							
115123	SSS2-RCG-AR-DWG-1204	F																																																							

# AREA B WAREHOUSE 3 ELEVATIONS 2

STATE SIGNIFICANT DEVELOPMENT

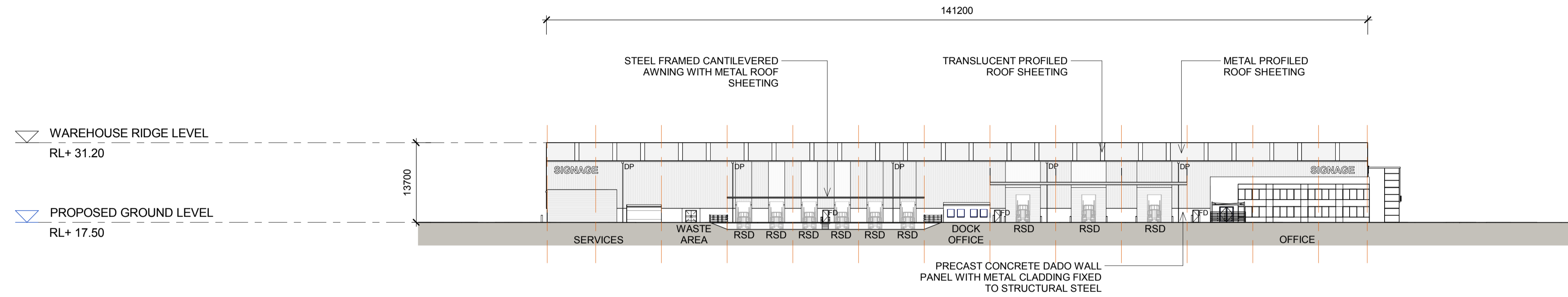
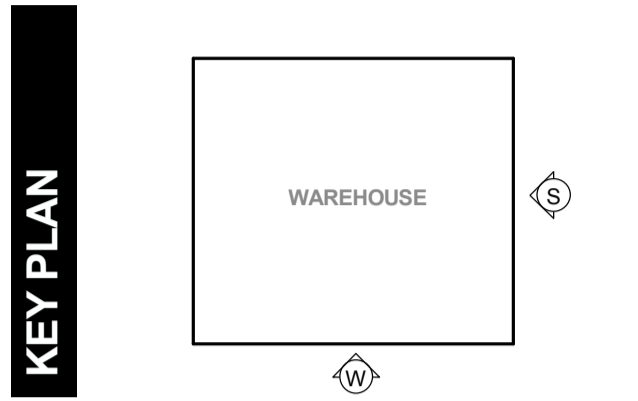

1  
1205  
WAREHOUSE 3 - SOUTH ELEVATION  
1 : 500

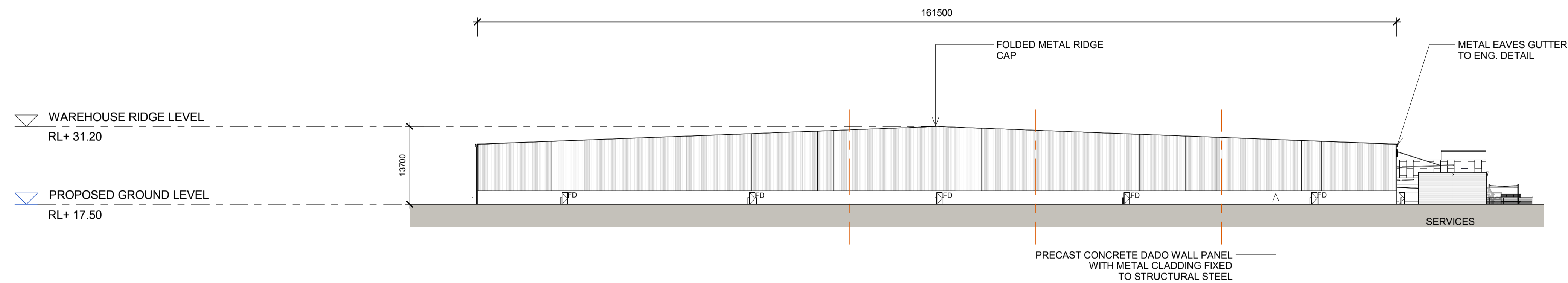

2  
1205  
WAREHOUSE 3 - WEST ELEVATION  
1 : 500

**LEGEND:**

FD	FIRE DOOR
RSD	ROLLER SHUTTER DOOR
DP	DOWN PIPE

**NOTES:**  
1. ALL LEVELS AND EXTENTS ARE INDICATIVE & SHOULD BE READ IN CONJUNCTION WITH CIVIL ENG. DWGS FOR FINAL LEVELS OF ALL EARTH WORKS AND EXCAVATION.  
2. ALL SERVICES RELOCATION TO BE CONFIRMED BY ENG.

North N/A	This drawing and design is subject to Reid Campbell (NSW) Pty Ltd copyright and may not be reproduced without prior written consent. Contractor to verify all dimensions on site before commencing work. Report all discrepancies to project manager prior to construction. Figured dimensions to be taken in preference to scaled drawings. All work is to conform to relevant Australian Standards and other Codes as applicable, together with other Authorities' requirements and regulations.	<table border="1"> <thead> <tr> <th>Issue</th> <th>Description</th> <th>Date</th> <th>Ver</th> <th>Auth</th> </tr> </thead> <tbody> <tr> <td>A</td> <td>PRELIMINARY ISSUE</td> <td>29/07/2016</td> <td></td> <td></td> </tr> <tr> <td>B</td> <td>PRELIMINARY ISSUE</td> <td>26/08/2016</td> <td></td> <td></td> </tr> <tr> <td>C</td> <td>PRELIMINARY ISSUE</td> <td>07/10/2016</td> <td></td> <td></td> </tr> <tr> <td>D</td> <td>PRELIMINARY ISSUE</td> <td>04/11/2016</td> <td></td> <td></td> </tr> <tr> <td>E</td> <td>PRELIMINARY ISSUE</td> <td>31/05/2017</td> <td></td> <td></td> </tr> <tr> <td>F</td> <td>RESPONSE TO SUBMISSIONS</td> <td>20/06/2017</td> <td></td> <td></td> </tr> </tbody> </table>	Issue	Description	Date	Ver	Auth	A	PRELIMINARY ISSUE	29/07/2016			B	PRELIMINARY ISSUE	26/08/2016			C	PRELIMINARY ISSUE	07/10/2016			D	PRELIMINARY ISSUE	04/11/2016			E	PRELIMINARY ISSUE	31/05/2017			F	RESPONSE TO SUBMISSIONS	20/06/2017			<p>Project <b>MOOREBANK PRECINCT EAST STAGE 2</b></p> <p>Project Address MOOREBANK AVENUE, MOOREBANK, NSW</p>	<p>Owner / Developer <b>SIMTA</b> SYDNEY INTERMODAL TERMINAL ALLIANCE</p>	<p>Project Manager <b>TACTICAL GROUP</b></p>	<p>Architect <b>REIDCAMPBELL</b> Architecture, Interiors, Planning ACN 62 033 801 ABN 28 317 655 975 Level 15, 124 Walker Street North Sydney NSW 2060 Australia Tel: 61 02 9954 5011 Email: sydney@reidcampbell.com Fax: 61 02 9954 4946 Web: www.reidcampbell.com</p>	<p>Drawing Title <b>AREA B WAREHOUSE 3 ELEVATIONS 2</b></p>	<table border="1"> <thead> <tr> <th>Drawn</th> <th>Checked</th> <th>Print Date</th> <th>Scale</th> </tr> </thead> <tbody> <tr> <td>MF</td> <td>SK</td> <td>20/06/2017</td> <td>As Indicated</td> </tr> </tbody> </table> <table border="1"> <thead> <tr> <th>Project Number</th> <th>Document Number</th> <th>Sheet</th> </tr> </thead> <tbody> <tr> <td>115123</td> <td>SSS2-RCG-AR-DWG-1205</td> <td>F</td> </tr> </tbody> </table> <p>Drawing Number <b>115123_A_SSD_1205</b></p>	Drawn	Checked	Print Date	Scale	MF	SK	20/06/2017	As Indicated	Project Number	Document Number	Sheet	115123	SSS2-RCG-AR-DWG-1205	F
		Issue	Description	Date	Ver	Auth																																																			
A	PRELIMINARY ISSUE	29/07/2016																																																							
B	PRELIMINARY ISSUE	26/08/2016																																																							
C	PRELIMINARY ISSUE	07/10/2016																																																							
D	PRELIMINARY ISSUE	04/11/2016																																																							
E	PRELIMINARY ISSUE	31/05/2017																																																							
F	RESPONSE TO SUBMISSIONS	20/06/2017																																																							
Drawn	Checked	Print Date	Scale																																																						
MF	SK	20/06/2017	As Indicated																																																						
Project Number	Document Number	Sheet																																																							
115123	SSS2-RCG-AR-DWG-1205	F																																																							

# AREA B WAREHOUSE 3 SECTIONS

STATE SIGNIFICANT DEVELOPMENT

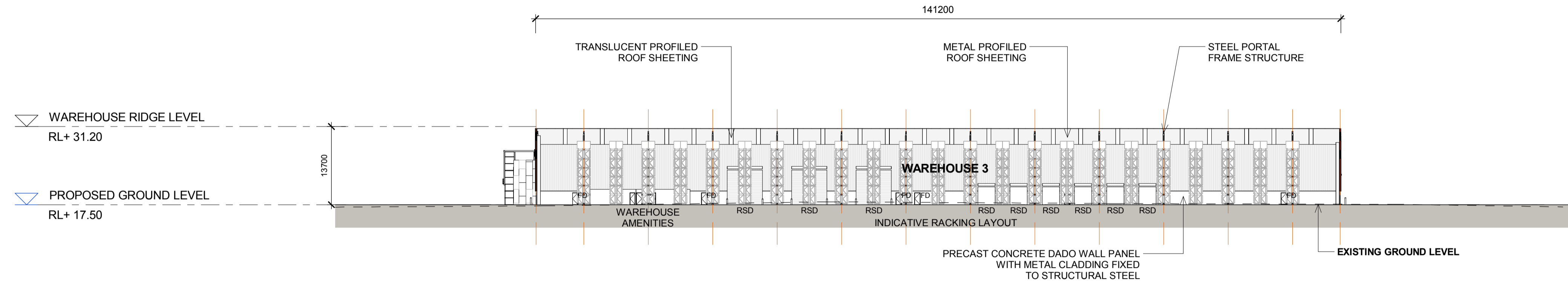
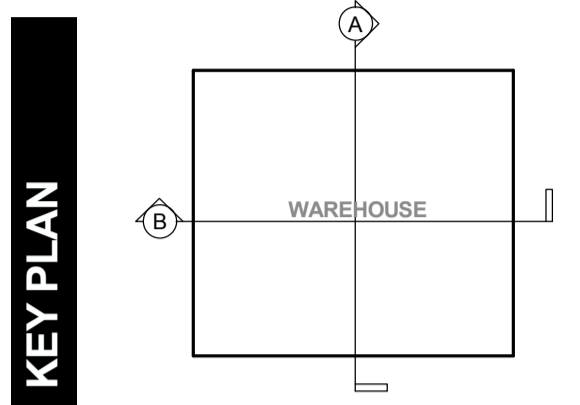

1  
1206  
**WAREHOUSE 3 - SECTION A**  
1 : 500

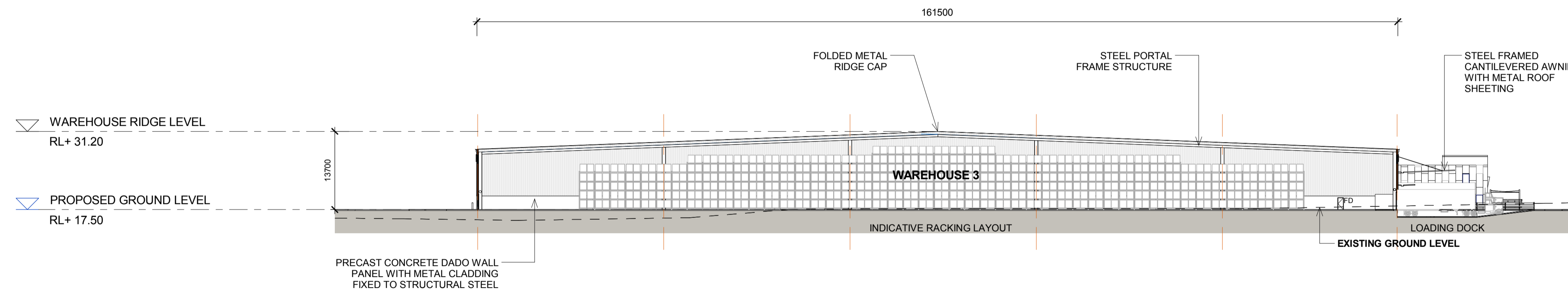

2  
1206  
**WAREHOUSE 3 - SECTION B**  
1 : 500

**NOTES:**  
1. ALL LEVELS ARE INDICATIVE & SHOULD BE READ IN CONJUNCTION WITH CIVIL ENG. DWGS FOR FINAL LEVELS OF ALL EARTH WORKS.  
2. ALL SERVICES RELOCATION TO BE CONFIRMED BY ENG.

North <b>N/A</b>	This drawing and design is subject to Reid Campbell (NSW) Pty Ltd copyright and may not be reproduced without prior written consent. Contractor to verify all dimensions on site before commencing work. Report all discrepancies to project manager prior to construction. Figured dimensions to be taken in preference to scaled drawings. All work is to conform to relevant Australian Standards and other Codes as applicable, together with other Authorities' requirements and regulations.	<table border="1"> <thead> <tr> <th>Issue</th> <th>Description</th> <th>Date</th> <th>Ver</th> <th>Auth</th> </tr> </thead> <tbody> <tr> <td>A</td> <td>PRELIMINARY ISSUE</td> <td>29/07/2016</td> <td></td> <td></td> </tr> <tr> <td>B</td> <td>PRELIMINARY ISSUE</td> <td>26/09/2016</td> <td></td> <td></td> </tr> <tr> <td>C</td> <td>PRELIMINARY ISSUE</td> <td>07/10/2016</td> <td></td> <td></td> </tr> <tr> <td>D</td> <td>PRELIMINARY ISSUE</td> <td>04/11/2016</td> <td></td> <td></td> </tr> <tr> <td>E</td> <td>PRELIMINARY ISSUE</td> <td>31/05/2017</td> <td></td> <td></td> </tr> <tr> <td>F</td> <td>RESPONSE TO SUBMISSIONS</td> <td>20/06/2017</td> <td></td> <td></td> </tr> </tbody> </table>	Issue	Description	Date	Ver	Auth	A	PRELIMINARY ISSUE	29/07/2016			B	PRELIMINARY ISSUE	26/09/2016			C	PRELIMINARY ISSUE	07/10/2016			D	PRELIMINARY ISSUE	04/11/2016			E	PRELIMINARY ISSUE	31/05/2017			F	RESPONSE TO SUBMISSIONS	20/06/2017			Project <b>MOOREBANK PRECINCT EAST STAGE 2</b>  Project Address MOOREBANK AVENUE, MOOREBANK, NSW	Owner / Developer 	Project Manager 	Architect <b>REIDCAMPBELL</b> Architecture, Interiors, Planning ACN 62 033 801 ABN 28 317 655 975 Level 15, 124 Walker Street North Sydney NSW 2060 Australia Tel: 61 02 9954 5011 Email: sydney@reidcampbell.com Fax: 61 02 9954 4946 Web: www.reidcampbell.com	Drawing Title <b>AREA B WAREHOUSE 3 SECTIONS</b>	<table border="1"> <thead> <tr> <th>Drawn</th> <th>Checked</th> <th>Print Date</th> <th>Scale @ A1</th> </tr> </thead> <tbody> <tr> <td>MF</td> <td>SK</td> <td>20/06/2017</td> <td>As Indicated</td> </tr> <tr> <td colspan="2">Project Number</td> <td>Document Number</td> <td>Sheet</td> </tr> <tr> <td colspan="2">115123</td> <td>SSS2-RCG-AR-DWG-1206</td> <td>F</td> </tr> <tr> <td colspan="4">Drawing Number</td> </tr> <tr> <td colspan="4">115123_A_SSD_1206</td> </tr> </tbody> </table>	Drawn	Checked	Print Date	Scale @ A1	MF	SK	20/06/2017	As Indicated	Project Number		Document Number	Sheet	115123		SSS2-RCG-AR-DWG-1206	F	Drawing Number				115123_A_SSD_1206			
		Issue	Description	Date	Ver	Auth																																																													
A	PRELIMINARY ISSUE	29/07/2016																																																																	
B	PRELIMINARY ISSUE	26/09/2016																																																																	
C	PRELIMINARY ISSUE	07/10/2016																																																																	
D	PRELIMINARY ISSUE	04/11/2016																																																																	
E	PRELIMINARY ISSUE	31/05/2017																																																																	
F	RESPONSE TO SUBMISSIONS	20/06/2017																																																																	
Drawn	Checked	Print Date	Scale @ A1																																																																
MF	SK	20/06/2017	As Indicated																																																																
Project Number		Document Number	Sheet																																																																
115123		SSS2-RCG-AR-DWG-1206	F																																																																
Drawing Number																																																																			
115123_A_SSD_1206																																																																			

# AREA B WAREHOUSE 3 EXTERNAL FINISHES

STATE SIGNIFICANT DEVELOPMENT

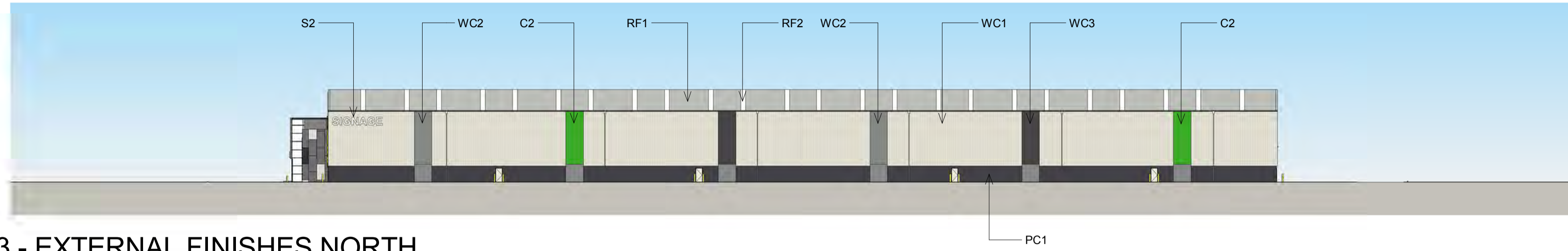

1 WAREHOUSE 3 - EXTERNAL FINISHES NORTH  
1207 1 : 500

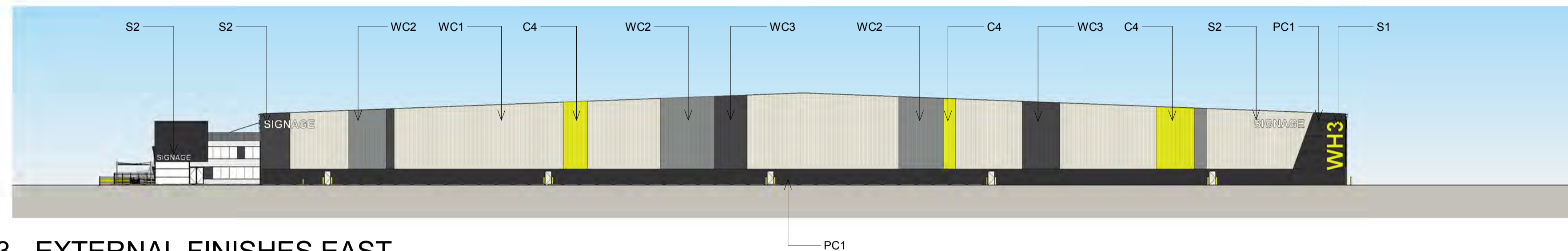

2 WAREHOUSE 3 - EXTERNAL FINISHES EAST  
1207 1 : 500

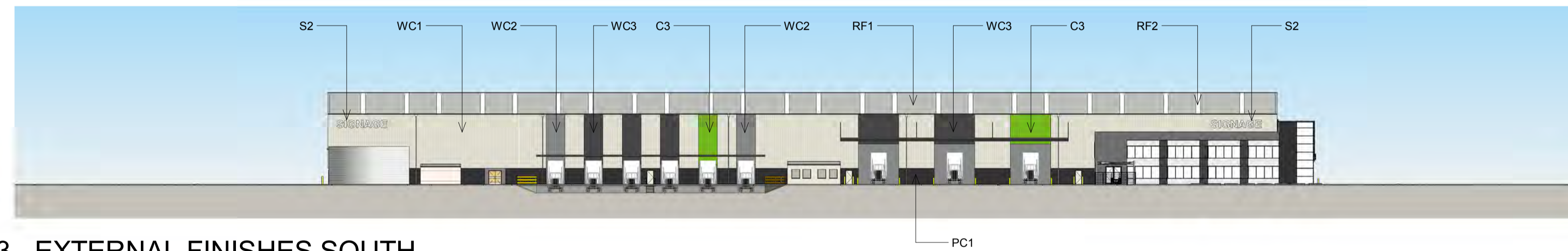

3 WAREHOUSE 3 - EXTERNAL FINISHES SOUTH  
1207 1 : 500

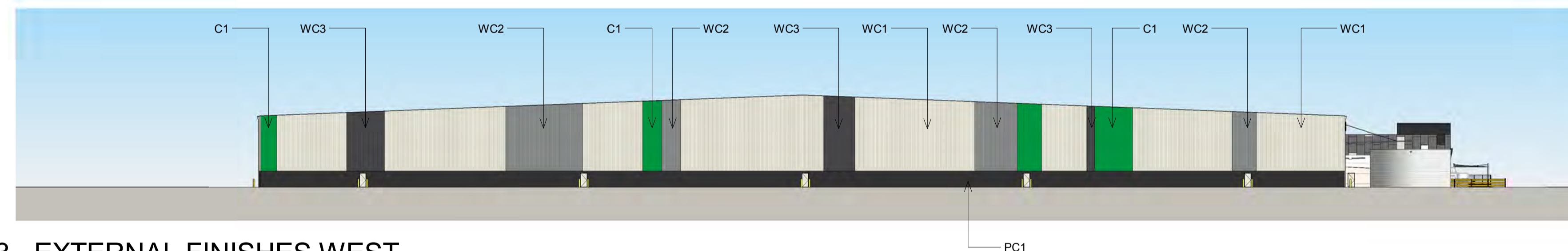

4 WAREHOUSE 3 - EXTERNAL FINISHES WEST  
1207 1 : 500

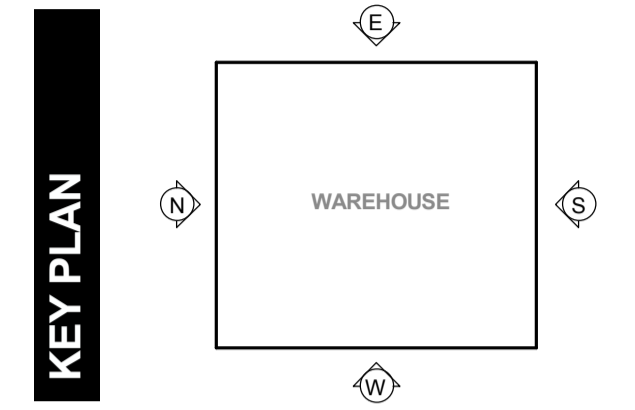

**1** **2**  
**C**  
**3** **4**

C1 DARK GREEN  
C2 MID GREEN  
C3 LIGHT GREEN  
C4 YELLOW

PRIMARY COLOUR SYSTEM

WC1

VERTICAL METAL SHEETING "LIGHT GREY"

WC2

VERTICAL METAL SHEETING "WINDSPRAY"

WC3

VERTICAL METAL SHEETING "DARK GREY"

RF1

METAL PROFILED ROOF SHEETING "SHALE GREY"

RF2

TRANSLUCENT SHEETING

PC1

PRECAST PANEL "MONUMENT"

S1

WAREHOUSE ID NUMBER

S2

TENANT SIGNAGE

BACKLIT ILLUMINATED SIGNAGE

**NOTES:**  
1. ALL LEVELS AND EXTENTS ARE INDICATIVE & SHOULD BE READ IN CONJUNCTION WITH CIVIL ENG. DWGS FOR FINAL LEVELS OF ALL EARTH WORKS AND EXCAVATION.  
2. ALL SERVICES RELOCATION TO BE CONFIRMED BY ENG.  
3. ALL SPECIFIED MATERIALS/COLOURS ARE TO BE AS SPECIFIED OR OF SIMILAR REPRESENTATION AND PERFORMANCE.

North N/A	This drawing and design is subject to Reid Campbell (NSW) Pty Ltd copyright and may not be reproduced without prior written consent. Contractor to verify all dimensions on site before commencing work. Report all discrepancies to project manager prior to construction. Figured dimensions to be taken in preference to scaled drawings. All work is to conform to relevant Australian Standards and other Codes as applicable, together with other Authorities' requirements and regulations.	<table border="1"> <thead> <tr> <th>Issue</th> <th>Description</th> <th>Date</th> <th>Ver</th> <th>Auth</th> </tr> </thead> <tbody> <tr> <td>A</td> <td>PRELIMINARY ISSUE</td> <td>29/07/2016</td> <td></td> <td></td> </tr> <tr> <td>B</td> <td>PRELIMINARY ISSUE</td> <td>29/09/2016</td> <td></td> <td></td> </tr> <tr> <td>C</td> <td>PRELIMINARY ISSUE</td> <td>07/10/2016</td> <td></td> <td></td> </tr> <tr> <td>D</td> <td>PRELIMINARY ISSUE</td> <td>04/11/2016</td> <td></td> <td></td> </tr> <tr> <td>E</td> <td>PRELIMINARY ISSUE</td> <td>31/05/2017</td> <td></td> <td></td> </tr> <tr> <td>F</td> <td>RESPONSE TO SUBMISSIONS</td> <td>20/06/2017</td> <td></td> <td></td> </tr> </tbody> </table>	Issue	Description	Date	Ver	Auth	A	PRELIMINARY ISSUE	29/07/2016			B	PRELIMINARY ISSUE	29/09/2016			C	PRELIMINARY ISSUE	07/10/2016			D	PRELIMINARY ISSUE	04/11/2016			E	PRELIMINARY ISSUE	31/05/2017			F	RESPONSE TO SUBMISSIONS	20/06/2017			<p>Project</p> <p><b>MOOREBANK PRECINCT EAST STAGE 2</b></p> <p>Project Address</p> <p>MOOREBANK AVENUE, MOOREBANK, NSW</p>	<p>Owner / Developer</p> <p><b>SIMTA</b> SYDNEY INTERMODAL TERMINAL ALLIANCE</p>	<p>Project Manager</p> <p><b>TACTICAL GROUP</b></p>	<p>Architect</p> <p><b>REIDCAMPBELL</b> Architecture, Interiors, Planning ACN 62 033 801 ABN 28 317 626 975 Level 15, 124 Walker Street North Sydney NSW 2060 Australia Tel: 61 02 9954 5011 Email: sydney@reidcampbell.com Fax: 61 02 9954 4946 Web: www.reidcampbell.com</p>	<p>Drawing Title</p> <p><b>AREA B WAREHOUSE 3 EXTERNAL FINISHES</b></p>	<table border="1"> <thead> <tr> <th>Drawn</th> <th>Checked</th> <th>Print Date</th> <th>Scale @ A1</th> </tr> </thead> <tbody> <tr> <td>MF</td> <td>SK</td> <td>20/06/2017</td> <td>As Indicated</td> </tr> <tr> <td colspan="2">Project Number</td> <td>Document Number</td> <td>Sheet</td> </tr> <tr> <td colspan="2">115123</td> <td>SSS2-RCG-AR-DWG-1207</td> <td>F</td> </tr> <tr> <td colspan="4">Drawing Number</td> </tr> <tr> <td colspan="4">115123_A_SSD_1207</td> </tr> </tbody> </table>	Drawn	Checked	Print Date	Scale @ A1	MF	SK	20/06/2017	As Indicated	Project Number		Document Number	Sheet	115123		SSS2-RCG-AR-DWG-1207	F	Drawing Number				115123_A_SSD_1207			
		Issue	Description	Date	Ver	Auth																																																													
A	PRELIMINARY ISSUE	29/07/2016																																																																	
B	PRELIMINARY ISSUE	29/09/2016																																																																	
C	PRELIMINARY ISSUE	07/10/2016																																																																	
D	PRELIMINARY ISSUE	04/11/2016																																																																	
E	PRELIMINARY ISSUE	31/05/2017																																																																	
F	RESPONSE TO SUBMISSIONS	20/06/2017																																																																	
Drawn	Checked	Print Date	Scale @ A1																																																																
MF	SK	20/06/2017	As Indicated																																																																
Project Number		Document Number	Sheet																																																																
115123		SSS2-RCG-AR-DWG-1207	F																																																																
Drawing Number																																																																			
115123_A_SSD_1207																																																																			

# AREA B WAREHOUSE 4 FLOOR PLAN

STATE SIGNIFICANT DEVELOPMENT

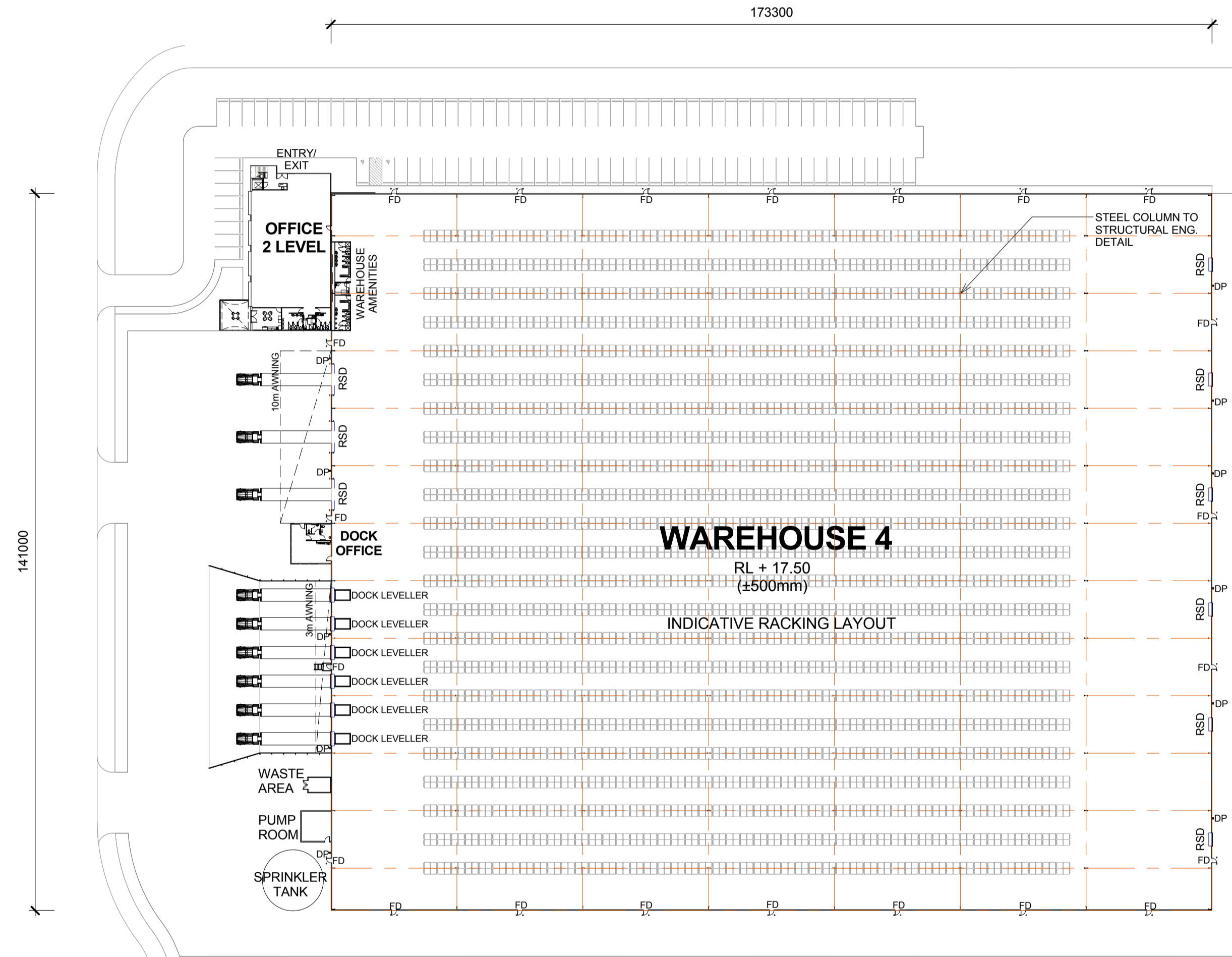

1 WAREHOUSE 4 - FLOOR PLAN  
1208 1 : 750

**LEGEND:**

- RSD ROLLER SHUTTER DOOR
- DP DOWN PIPE
- OSD ON SITE DETENTION
- FD FIRE DOOR

**NOTES:**  
 1. ALL LEVELS AND EXTENTS ARE INDICATIVE & SHOULD BE READ IN CONJUNCTION WITH CIVIL ENG. DWGS FOR FINAL LEVELS OF ALL EARTH WORKS AND EXCAVATION.  
 2. ALL SERVICES RELOCATION TO BE CONFIRMED BY ENG.

North

This drawing and design is subject to Reid Campbell (NSW) Pty Ltd copyright and may not be reproduced without prior written consent. Contractor to verify all dimensions on site before commencing work. Report all discrepancies to project manager prior to construction. Figured dimensions to be taken in preference to scaled drawings. All work is to conform to relevant Australian Standards and other Codes as applicable, together with other Authorities' requirements and regulations.

Issue	Description	Date	Ver	Auth
A	PRELIMINARY ISSUE	27/06/2016		
B	PRELIMINARY ISSUE	29/07/2016		
C	PRELIMINARY ISSUE	26/08/2016		
D	PRELIMINARY ISSUE	07/10/2016		
E	PRELIMINARY ISSUE	04/11/2016		
F	PRELIMINARY ISSUE	31/05/2017		
G	RESPONSE TO SUBMISSIONS	20/06/2017		

Project  
**MOOREBANK PRECINCT EAST  
 STAGE 2**

Project Address  
 MOOREBANK AVENUE, MOOREBANK, NSW



Architect  
**REIDCAMPBELL**  
 Architecture, Interiors, Planning  
 ACN 602 033 801 ABN 28 317 665 875  
 Level 15, 124 Walker Street  
 North Sydney NSW 2060 Australia  
 Tel: 61 02 9954 5011 Email: sydney@reidcampbell.com  
 Fax: 61 02 9954 4946 Web: www.reidcampbell.com

Drawing Title  
**AREA B WAREHOUSE 4 FLOOR PLAN**

Drawn	Checked	Print Date	Scale @ A1
MF	SK	20/06/2017	As Indicated
Project Number	Document Number	Issue	
115123	SSS2-RCG-AR-DWG-1208	G	
Drawing Number			
115123_A_SSD_1208			



# AREA B WAREHOUSE 4 ELEVATIONS 1

STATE SIGNIFICANT DEVELOPMENT

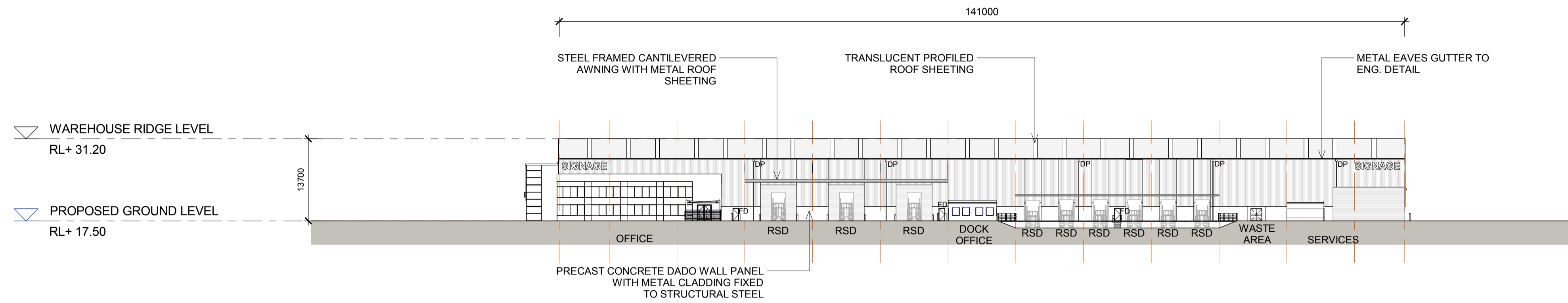
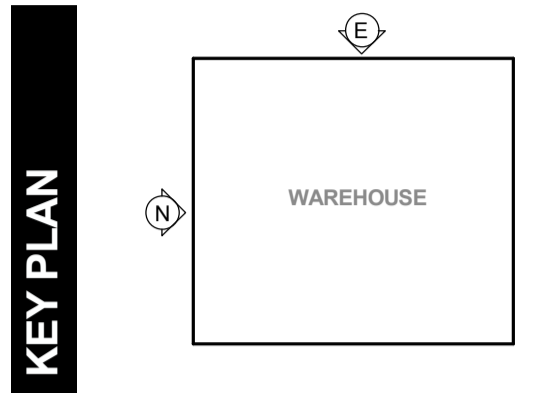

1 WAREHOUSE 4 - NORTH ELEVATION  
1 : 500

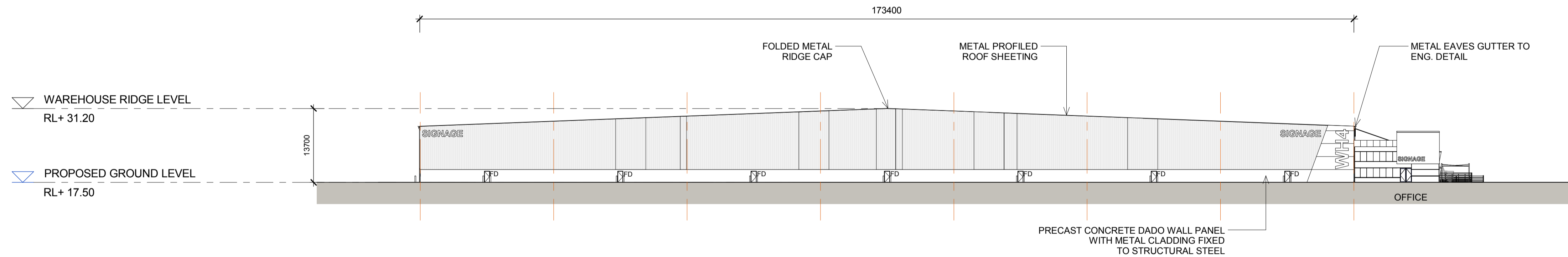

2 WAREHOUSE 4 - EAST ELEVATION  
1 : 500

**LEGEND:**

FD	FIRE DOOR
RSD	ROLLER SHUTTER DOOR
DP	DOWN PIPE

**NOTES:**  
1. ALL LEVELS AND EXTENTS ARE INDICATIVE & SHOULD BE READ IN CONJUNCTION WITH CIVIL ENG. DWGS FOR FINAL LEVELS OF ALL EARTH WORKS AND EXCAVATION.  
2. ALL SERVICES RELOCATION TO BE CONFIRMED BY ENG.

North <b>N/A</b>	This drawing and design is subject to Reid Campbell (NSW) Pty Ltd copyright and may not be reproduced without prior written consent. Contractor to verify all dimensions on site before commencing work. Report all discrepancies to project manager prior to construction. Figured dimensions to be taken in preference to scaled drawings. All work is to conform to relevant Australian Standards and other Codes as applicable, together with other Authorities' requirements and regulations.	<table border="1"> <thead> <tr> <th>Issue</th> <th>Description</th> <th>Date</th> <th>Ver</th> <th>Auth</th> </tr> </thead> <tbody> <tr> <td>A</td> <td>PRELIMINARY ISSUE</td> <td>29/07/2016</td> <td></td> <td></td> </tr> <tr> <td>B</td> <td>PRELIMINARY ISSUE</td> <td>26/08/2016</td> <td></td> <td></td> </tr> <tr> <td>C</td> <td>PRELIMINARY ISSUE</td> <td>07/10/2016</td> <td></td> <td></td> </tr> <tr> <td>D</td> <td>PRELIMINARY ISSUE</td> <td>04/11/2016</td> <td></td> <td></td> </tr> <tr> <td>E</td> <td>PRELIMINARY ISSUE</td> <td>31/05/2017</td> <td></td> <td></td> </tr> <tr> <td>F</td> <td>RESPONSE TO SUBMISSIONS</td> <td>20/06/2017</td> <td></td> <td></td> </tr> </tbody> </table>	Issue	Description	Date	Ver	Auth	A	PRELIMINARY ISSUE	29/07/2016			B	PRELIMINARY ISSUE	26/08/2016			C	PRELIMINARY ISSUE	07/10/2016			D	PRELIMINARY ISSUE	04/11/2016			E	PRELIMINARY ISSUE	31/05/2017			F	RESPONSE TO SUBMISSIONS	20/06/2017			<p>Project <b>MOOREBANK PRECINCT EAST STAGE 2</b></p> <p>Project Address MOOREBANK AVENUE, MOOREBANK, NSW</p>	<p>Owner / Developer <b>SIMTA</b> SYDNEY INTERMODAL TERMINAL ALLIANCE</p>	<p>Project Manager <b>TACTICAL GROUP</b></p>	<p>Architect <b>REIDCAMPBELL</b> Architecture, Interiors, Planning ACN 62 033 801 ABN 28 317 655 975 Level 15, 124 Walker Street North Sydney NSW 2060 Australia Tel: 61 02 9954 5011 Email: sydney@reidcampbell.com Fax: 61 02 9954 4946 Web: www.reidcampbell.com</p>	<p>Drawing Title <b>AREA B WAREHOUSE 4 ELEVATIONS 1</b></p>	<table border="1"> <thead> <tr> <th>Drawn</th> <th>Checked</th> <th>Print Date</th> <th>Scale</th> </tr> </thead> <tbody> <tr> <td>MF</td> <td>SK</td> <td>20/06/2017</td> <td>As Indicated</td> </tr> </tbody> </table> <table border="1"> <thead> <tr> <th>Project Number</th> <th>Document Number</th> <th>Sheet</th> </tr> </thead> <tbody> <tr> <td>115123</td> <td>SSSZ-RCG-AR-DWG-1209</td> <td>F</td> </tr> </tbody> </table> <p>Drawing Number <b>115123_A_SSD_1209</b></p>	Drawn	Checked	Print Date	Scale	MF	SK	20/06/2017	As Indicated	Project Number	Document Number	Sheet	115123	SSSZ-RCG-AR-DWG-1209	F
		Issue	Description	Date	Ver	Auth																																																			
		A	PRELIMINARY ISSUE	29/07/2016																																																					
B	PRELIMINARY ISSUE	26/08/2016																																																							
C	PRELIMINARY ISSUE	07/10/2016																																																							
D	PRELIMINARY ISSUE	04/11/2016																																																							
E	PRELIMINARY ISSUE	31/05/2017																																																							
F	RESPONSE TO SUBMISSIONS	20/06/2017																																																							
Drawn	Checked	Print Date	Scale																																																						
MF	SK	20/06/2017	As Indicated																																																						
Project Number	Document Number	Sheet																																																							
115123	SSSZ-RCG-AR-DWG-1209	F																																																							

# AREA B WAREHOUSE 4 ELEVATIONS 2

STATE SIGNIFICANT DEVELOPMENT

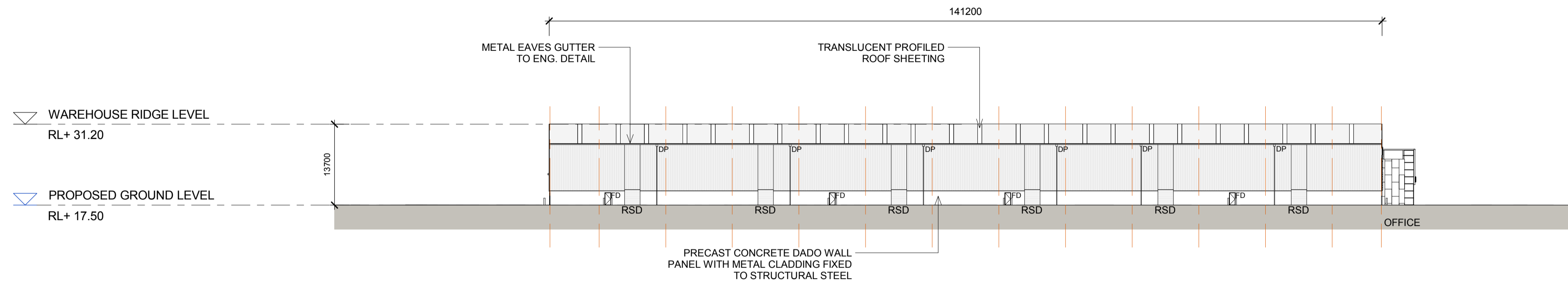
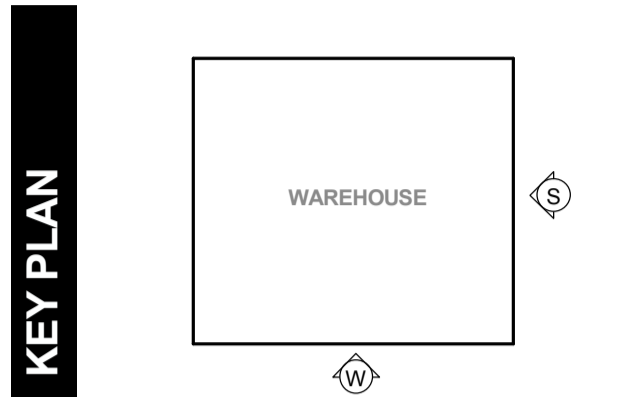

1 WAREHOUSE 4 - SOUTH ELEVATION  
1 : 500

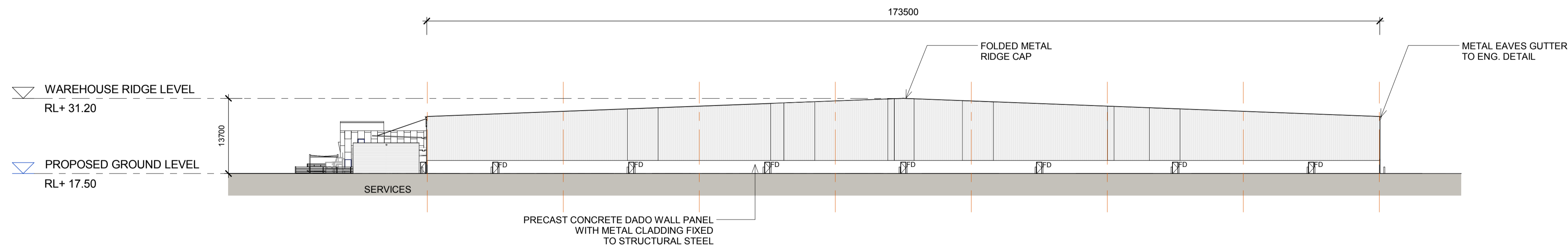

2 WAREHOUSE 4 - WEST ELEVATION  
1 : 500

LEGEND:	
FD	FIRE DOOR
RSD	ROLLER SHUTTER DOOR
DP	DOWN PIPE

NOTES:  
1. ALL LEVELS AND EXTENTS ARE INDICATIVE & SHOULD BE READ IN CONJUNCTION WITH CIVIL ENG. DWGS FOR FINAL LEVELS OF ALL EARTH WORKS AND EXCAVATION.  
2. ALL SERVICES RELOCATION TO BE CONFIRMED BY ENG.

North N/A	This drawing and design is subject to Reid Campbell (NSW) Pty Ltd copyright and may not be reproduced without prior written consent. Contractor to verify all dimensions on site before commencing work. Report all discrepancies to project manager prior to construction. Figured dimensions to be taken in preference to scaled drawings. All work is to conform to relevant Australian Standards and other Codes as applicable, together with other Authorities' requirements and regulations.	<table border="1"> <thead> <tr> <th>Issue</th> <th>Description</th> <th>Date</th> <th>Ver</th> <th>Auth</th> </tr> </thead> <tbody> <tr> <td>A</td> <td>PRELIMINARY ISSUE</td> <td>29/07/2016</td> <td></td> <td></td> </tr> <tr> <td>B</td> <td>PRELIMINARY ISSUE</td> <td>29/09/2016</td> <td></td> <td></td> </tr> <tr> <td>C</td> <td>PRELIMINARY ISSUE</td> <td>07/10/2016</td> <td></td> <td></td> </tr> <tr> <td>D</td> <td>PRELIMINARY ISSUE</td> <td>04/11/2016</td> <td></td> <td></td> </tr> <tr> <td>E</td> <td>PRELIMINARY ISSUE</td> <td>31/05/2017</td> <td></td> <td></td> </tr> <tr> <td>F</td> <td>RESPONSE TO SUBMISSIONS</td> <td>20/06/2017</td> <td></td> <td></td> </tr> </tbody> </table>	Issue	Description	Date	Ver	Auth	A	PRELIMINARY ISSUE	29/07/2016			B	PRELIMINARY ISSUE	29/09/2016			C	PRELIMINARY ISSUE	07/10/2016			D	PRELIMINARY ISSUE	04/11/2016			E	PRELIMINARY ISSUE	31/05/2017			F	RESPONSE TO SUBMISSIONS	20/06/2017			Project <b>MOOREBANK PRECINCT EAST STAGE 2</b>  Project Address MOOREBANK AVENUE, MOOREBANK, NSW	Owner / Developer 	Project Manager 	Architect <b>REID CAMPBELL</b> Architecture, Interiors, Planning ACN 62 033 801 ABN 28 317 605 975 Level 15, 124 Walker Street North Sydney NSW 2060 Australia Tel: 61 02 9954 5011 Email: sydney@reidcampbell.com Fax: 61 02 9954 4946 Web: www.reidcampbell.com	Drawing Title <b>AREA B WAREHOUSE 4 ELEVATIONS 2</b>	<table border="1"> <thead> <tr> <th>Drawn</th> <th>Checked</th> <th>Print Date</th> <th>Scale</th> </tr> </thead> <tbody> <tr> <td>MF</td> <td>SK</td> <td>20/06/2017</td> <td>As Indicated</td> </tr> </tbody> </table> <table border="1"> <thead> <tr> <th>Project Number</th> <th>Document Number</th> <th>Sheet</th> </tr> </thead> <tbody> <tr> <td>115123</td> <td>SSS2-RCG-AR-DWG-1210</td> <td>F</td> </tr> </tbody> </table> Drawing Number <b>115123_A_SSD_1210</b>	Drawn	Checked	Print Date	Scale	MF	SK	20/06/2017	As Indicated	Project Number	Document Number	Sheet	115123	SSS2-RCG-AR-DWG-1210	F
		Issue	Description	Date	Ver	Auth																																																			
A	PRELIMINARY ISSUE	29/07/2016																																																							
B	PRELIMINARY ISSUE	29/09/2016																																																							
C	PRELIMINARY ISSUE	07/10/2016																																																							
D	PRELIMINARY ISSUE	04/11/2016																																																							
E	PRELIMINARY ISSUE	31/05/2017																																																							
F	RESPONSE TO SUBMISSIONS	20/06/2017																																																							
Drawn	Checked	Print Date	Scale																																																						
MF	SK	20/06/2017	As Indicated																																																						
Project Number	Document Number	Sheet																																																							
115123	SSS2-RCG-AR-DWG-1210	F																																																							

# AREA B WAREHOUSE 4 SECTIONS

STATE SIGNIFICANT DEVELOPMENT

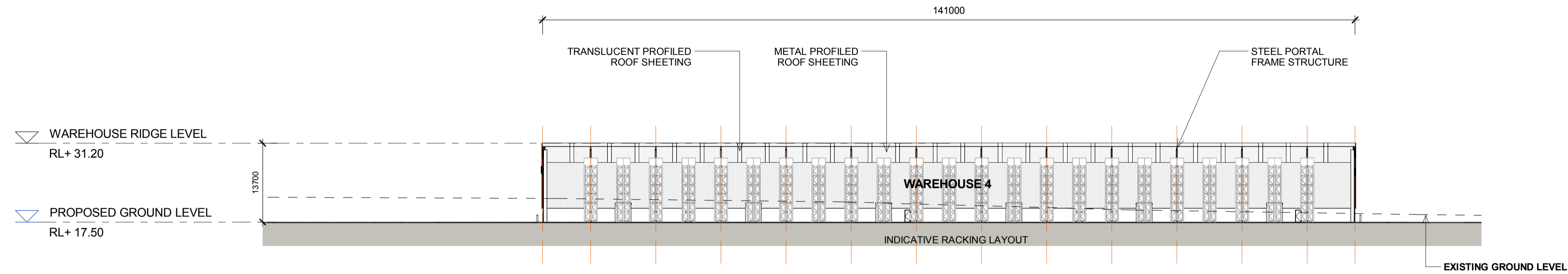
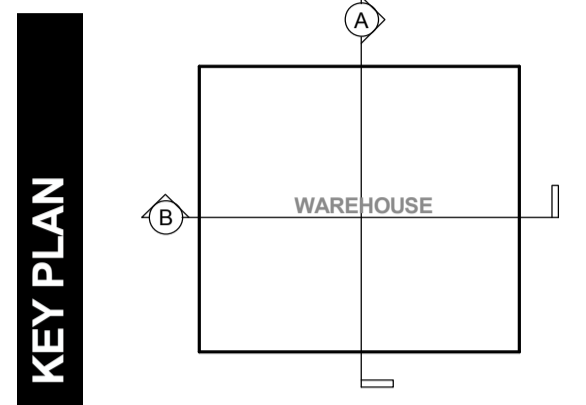

1  
1211  
**WAREHOUSE 4 - SECTION A**  
1 : 500

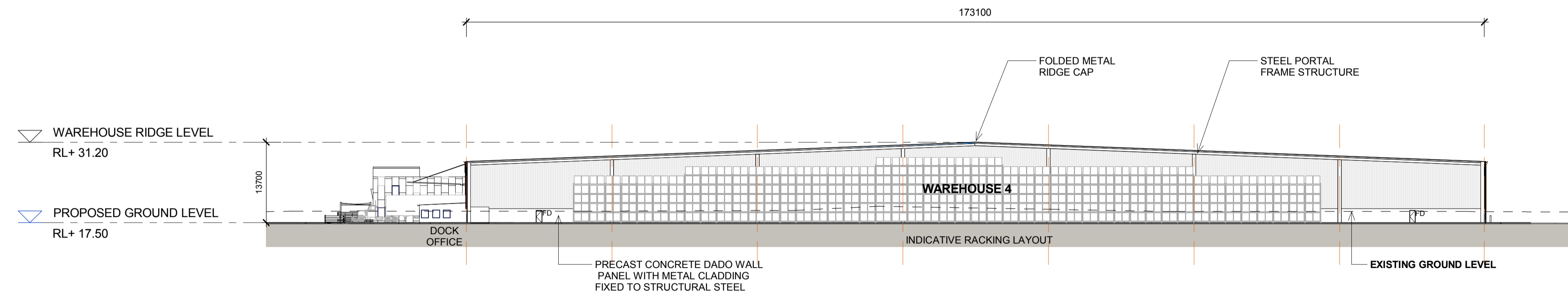

2  
1211  
**WAREHOUSE 4 - SECTION B**  
1 : 500

**NOTES:**  
1. ALL LEVELS ARE INDICATIVE & SHOULD BE READ IN CONJUNCTION WITH CIVIL ENG. DWGS FOR FINAL LEVELS OF ALL EARTH WORKS.  
2. ALL SERVICES RELOCATION TO BE CONFIRMED BY ENG.

North <b>N/A</b>	This drawing and design is subject to Reid Campbell (NSW) Pty Ltd copyright and may not be reproduced without prior written consent. Contractor to verify all dimensions on site before commencing work. Report all discrepancies to project manager prior to construction. Figured dimensions to be taken in preference to scaled drawings. All work is to conform to relevant Australian Standards and other Codes as applicable, together with other Authorities' requirements and regulations.	<table border="1"> <thead> <tr> <th>Issue</th> <th>Description</th> <th>Date</th> <th>Ver</th> <th>Auth</th> </tr> </thead> <tbody> <tr> <td>A</td> <td>PRELIMINARY ISSUE</td> <td>29/07/2016</td> <td></td> <td></td> </tr> <tr> <td>B</td> <td>PRELIMINARY ISSUE</td> <td>26/08/2016</td> <td></td> <td></td> </tr> <tr> <td>C</td> <td>PRELIMINARY ISSUE</td> <td>07/10/2016</td> <td></td> <td></td> </tr> <tr> <td>D</td> <td>PRELIMINARY ISSUE</td> <td>04/11/2016</td> <td></td> <td></td> </tr> <tr> <td>E</td> <td>PRELIMINARY ISSUE</td> <td>31/05/2017</td> <td></td> <td></td> </tr> <tr> <td>F</td> <td>RESPONSE TO SUBMISSIONS</td> <td>20/06/2017</td> <td></td> <td></td> </tr> </tbody> </table>	Issue	Description	Date	Ver	Auth	A	PRELIMINARY ISSUE	29/07/2016			B	PRELIMINARY ISSUE	26/08/2016			C	PRELIMINARY ISSUE	07/10/2016			D	PRELIMINARY ISSUE	04/11/2016			E	PRELIMINARY ISSUE	31/05/2017			F	RESPONSE TO SUBMISSIONS	20/06/2017			Project <b>MOOREBANK PRECINCT EAST STAGE 2</b>  Project Address MOOREBANK AVENUE, MOOREBANK, NSW	Owner / Developer 	Project Manager 	Architect <b>REIDCAMPBELL</b> Architecture, Interiors, Planning ACN 02 033 801 ABN 28 317 626 975 Level 15, 124 Walker Street North Sydney NSW 2060 Australia Tel: 61 02 9954 5011 Email: sydney@reidcampbell.com Fax: 61 02 9954 4946 Web: www.reidcampbell.com	Drawing Title <b>AREA B WAREHOUSE 4 SECTIONS</b>	<table border="1"> <thead> <tr> <th>Drawn</th> <th>Checked</th> <th>Print Date</th> <th>Scale @ A1</th> </tr> </thead> <tbody> <tr> <td>MF</td> <td>SK</td> <td>20/06/2017</td> <td>As Indicated</td> </tr> <tr> <td colspan="2">Project Number</td> <td>Document Number</td> <td>Sheet</td> </tr> <tr> <td colspan="2">115123</td> <td>SSS2-RCG-AR-DWG-1211</td> <td>F</td> </tr> <tr> <td colspan="4">Drawing Number</td> </tr> <tr> <td colspan="4">115123_A_SSD_1211</td> </tr> </tbody> </table>	Drawn	Checked	Print Date	Scale @ A1	MF	SK	20/06/2017	As Indicated	Project Number		Document Number	Sheet	115123		SSS2-RCG-AR-DWG-1211	F	Drawing Number				115123_A_SSD_1211			
		Issue	Description	Date	Ver	Auth																																																													
A	PRELIMINARY ISSUE	29/07/2016																																																																	
B	PRELIMINARY ISSUE	26/08/2016																																																																	
C	PRELIMINARY ISSUE	07/10/2016																																																																	
D	PRELIMINARY ISSUE	04/11/2016																																																																	
E	PRELIMINARY ISSUE	31/05/2017																																																																	
F	RESPONSE TO SUBMISSIONS	20/06/2017																																																																	
Drawn	Checked	Print Date	Scale @ A1																																																																
MF	SK	20/06/2017	As Indicated																																																																
Project Number		Document Number	Sheet																																																																
115123		SSS2-RCG-AR-DWG-1211	F																																																																
Drawing Number																																																																			
115123_A_SSD_1211																																																																			

# AREA B WAREHOUSE 4 EXTERNAL FINISHES

STATE SIGNIFICANT DEVELOPMENT

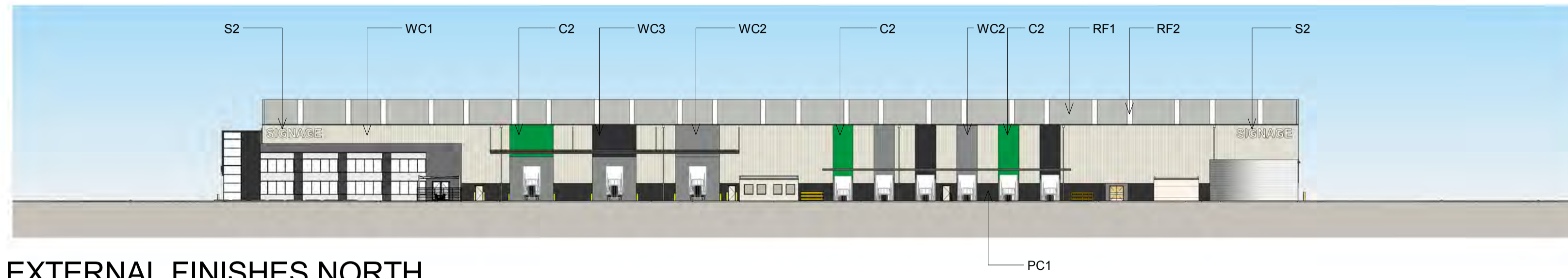

1  
1212  
WAREHOUSE 4 - EXTERNAL FINISHES NORTH  
1 : 500

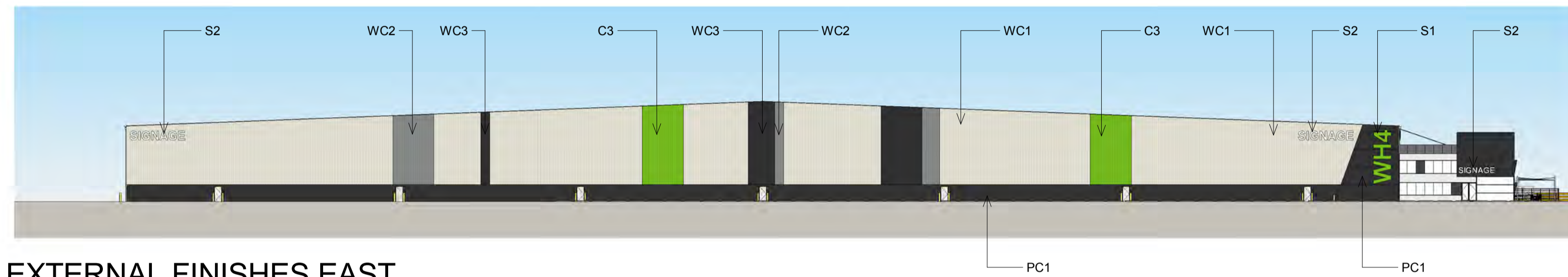

2  
1212  
WAREHOUSE 4 - EXTERNAL FINISHES EAST  
1 : 500

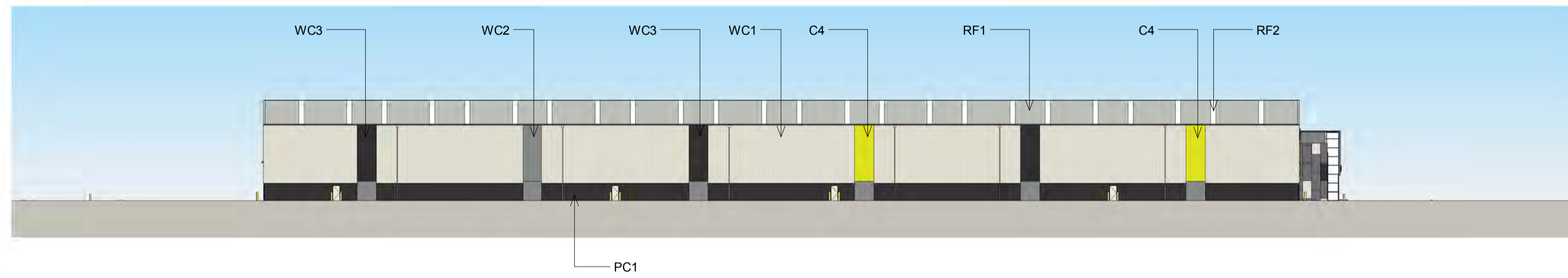

3  
1212  
WAREHOUSE 4 - EXTERNAL FINISHES SOUTH  
1 : 500

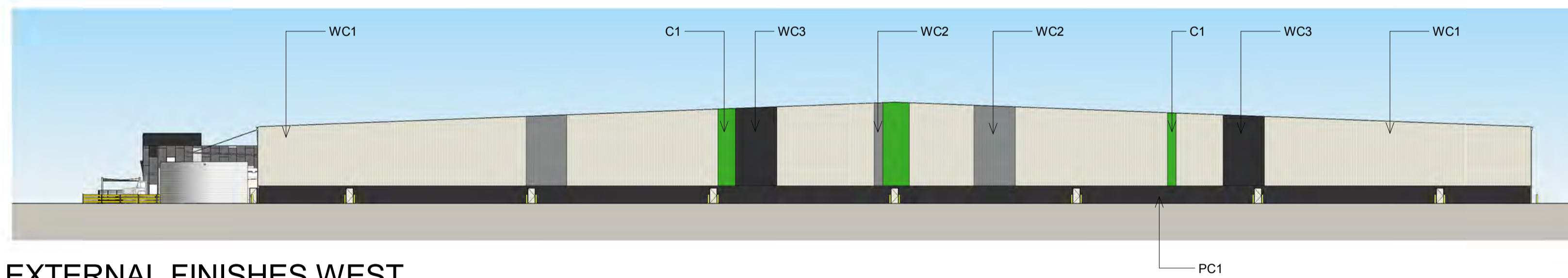

4  
1212  
WAREHOUSE 4 - EXTERNAL FINISHES WEST  
1 : 500

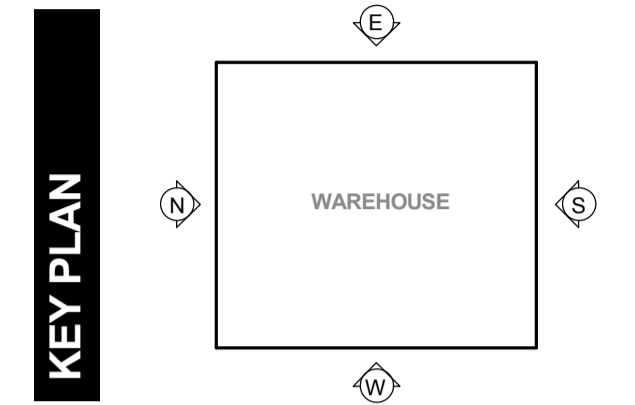

**1** **2**  
**C**  
**3** **4**

C1 DARK GREEN  
C2 MID GREEN  
C3 LIGHT GREEN  
C4 YELLOW

PRIMARY COLOUR SYSTEM

WC1

VERTICAL METAL SHEETING "LIGHT GREY"

WC2

VERTICAL METAL SHEETING "WINDSPRAY"

WC3

VERTICAL METAL SHEETING "DARK GREY"

RF1

METAL PROFILED ROOF SHEETING "SHALE GREY"

RF2

TRANSLUCENT SHEETING

PC1

PRECAST PANEL "MONUMENT"

S1

WAREHOUSE ID NUMBER

S2

TENANT SIGNAGE

BACKLIT ILLUMINATED SIGNAGE

**NOTES:**  
1. ALL LEVELS AND EXTENTS ARE INDICATIVE & SHOULD BE READ IN CONJUNCTION WITH CIVIL ENG. DWGS FOR FINAL LEVELS OF ALL EARTH WORKS AND EXCAVATION.  
2. ALL SERVICES RELOCATION TO BE CONFIRMED BY ENG.  
3. ALL SPECIFIED MATERIALS/COLOURS ARE TO BE AS SPECIFIED OR OF SIMILAR REPRESENTATION AND PERFORMANCE.

North <b>N/A</b>	This drawing and design is subject to Reid Campbell (NSW) Pty Ltd copyright and may not be reproduced without prior written consent. Contractor to verify all dimensions on site before commencing work. Report all discrepancies to project manager prior to construction. Figured dimensions to be taken in preference to scaled drawings. All works to conform to relevant Australian Standards and other Codes as applicable, together with other Authorities requirements and regulations.	Issue	Description	Date	Ver	Auth	Project <b>MOOREBANK PRECINCT EAST STAGE 2</b>  Project Address MOOREBANK AVENUE, MOOREBANK, NSW	Owner / Developer <b>SIMTA</b> SYDNEY INTERMODAL TERMINAL ALLIANCE	Project Manager <b>TACTICAL</b> GROUP	Architect <b>REIDCAMPBELL</b> Architecture, Interiors, Planning ACN 62 033 801 ABN 28 317 655 975 Level 15, 124 Walker Street North Sydney NSW 2060 Australia Tel: 61 02 9954 5011 Email: sydney@reidcampbell.com Fax: 61 02 9954 4946 Web: www.reidcampbell.com	Drawing Title <b>AREA B WAREHOUSE 4 EXTERNAL FINISHES</b>	Drawn	Checked	Print Date	Scale @ A1
		MF	SK	20/06/2017	As Indicated										
		Project Number	Document Number	Sheet											
		115123	SSS2-RCG-AR-DWG-1212	F											
											Drawing Number	115123_A_SSD_1212			

# AREA B WAREHOUSE 5 FLOOR PLAN

STATE SIGNIFICANT DEVELOPMENT

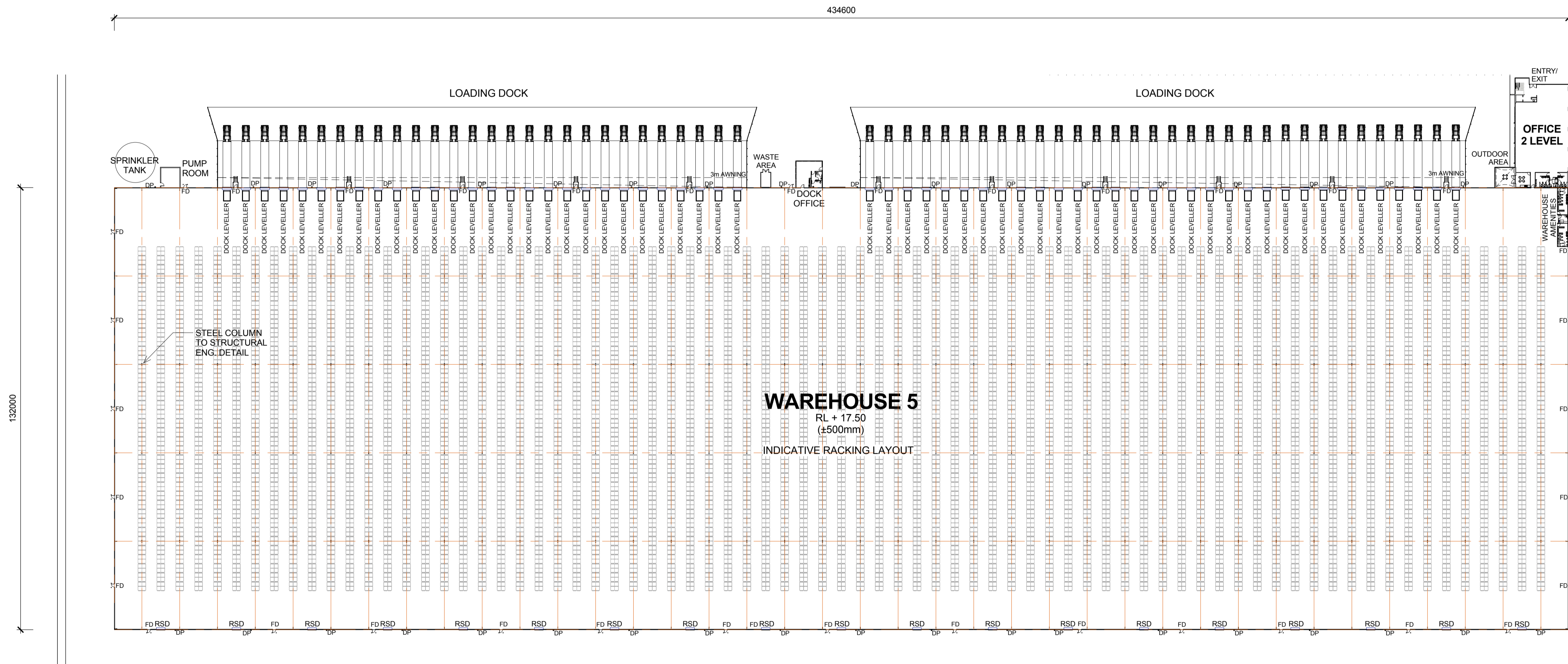

1 WAREHOUSE 5 FLOOR PLAN  
1213 1 : 750

**LEGEND:**

RSD	ROLLER SHUTTER DOOR
DP	DOWN PIPE
OSD	ON SITE DETENTION
FD	FIRE DOOR

**NOTES:**  
1. ALL LEVELS AND EXTENTS ARE INDICATIVE & SHOULD BE READ IN CONJUNCTION WITH CIVIL ENG. DWGS FOR FINAL LEVELS OF ALL EARTH WORKS AND EXCAVATION.  
2. ALL SERVICES RELOCATION TO BE CONFIRMED BY ENG.

North

This drawing and design is subject to Reid Campbell (NSW) Pty Ltd copyright and may not be reproduced without prior written consent. Contractor to verify all dimensions on site before commencing work. Report all discrepancies to project manager prior to construction. Figured dimensions to be taken in preference to scaled drawings. All work is to conform to relevant Australian Standards and other Codes as applicable, together with other Authorised requirements and regulations.

Issue	Description	Date	Ver	Auth
A	PRELIMINARY ISSUE	27/09/2016		
B	PRELIMINARY ISSUE	29/07/2016		
C	PRELIMINARY ISSUE	26/08/2016		
D	PRELIMINARY ISSUE	07/10/2016		
E	PRELIMINARY ISSUE	04/11/2016		
F	PRELIMINARY ISSUE	31/05/2017		
G	RESPONSE TO SUBMISSIONS	20/06/2017		

**MOOREBANK PRECINCT EAST  
STAGE 2**

Project Address  
MOOREBANK AVENUE, MOOREBANK, NSW



**REIDCAMPBELL**  
Architecture, Interiors, Planning  
ACN 602 033 801 ABN 28 317 656 975  
Level 15, 124 Walker Street  
North Sydney NSW 2060 Australia  
Tel: 61 02 9954 5011 Email: sydney@reidcampbell.com  
Fax: 61 02 9954 4946 Web: www.reidcampbell.com

Drawing Title  
**AREA B WAREHOUSE 5 FLOOR PLAN**

Drawn	Checked	Print Date	Scale
MF	SK	20/06/2017	As Indicated
Project Number	Document Number	Issue	
115123	SSSZ-RCG-AR-DWG-1213	G	
Drawing Number <b>115123_A_SSD_1213</b>			

# AREA B WAREHOUSE 5 ELEVATIONS 1

STATE SIGNIFICANT DEVELOPMENT

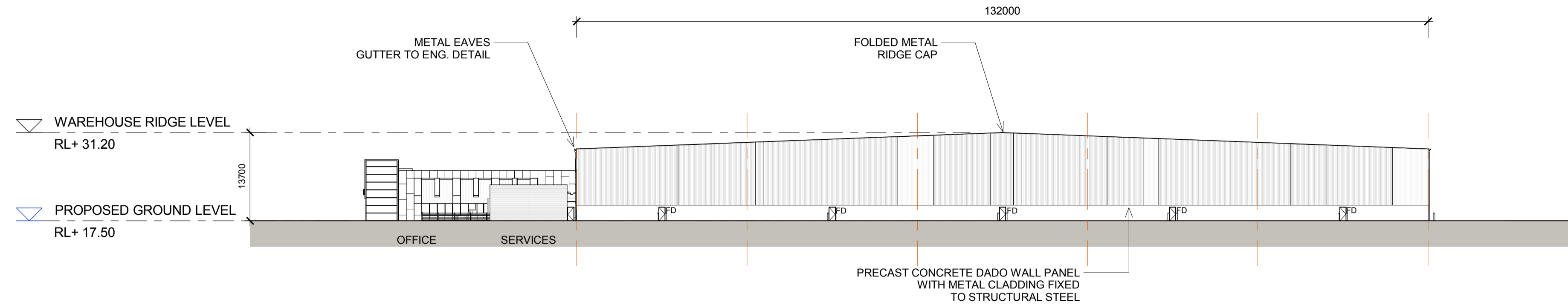

1 WAREHOUSE 5 - NORTH ELEVATION  
1 : 500

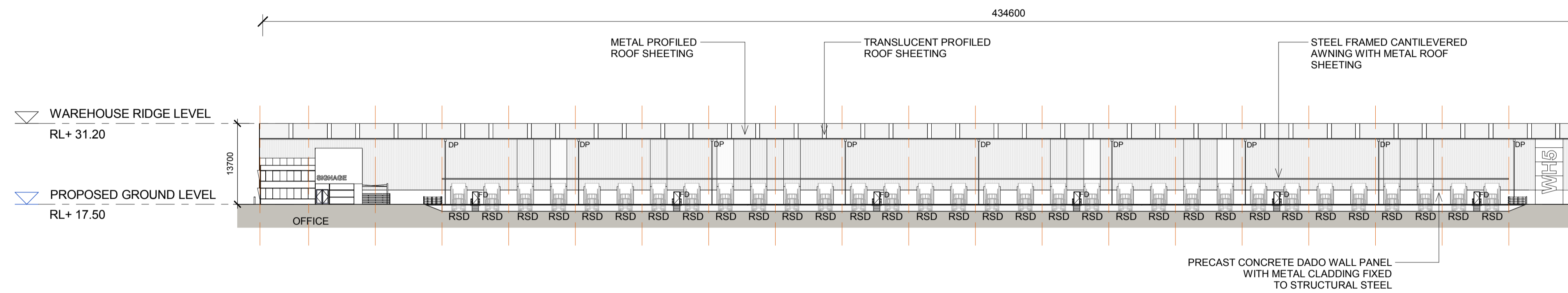

2 WAREHOUSE 5 - EAST ELEVATION 1 OF 2  
1 : 500

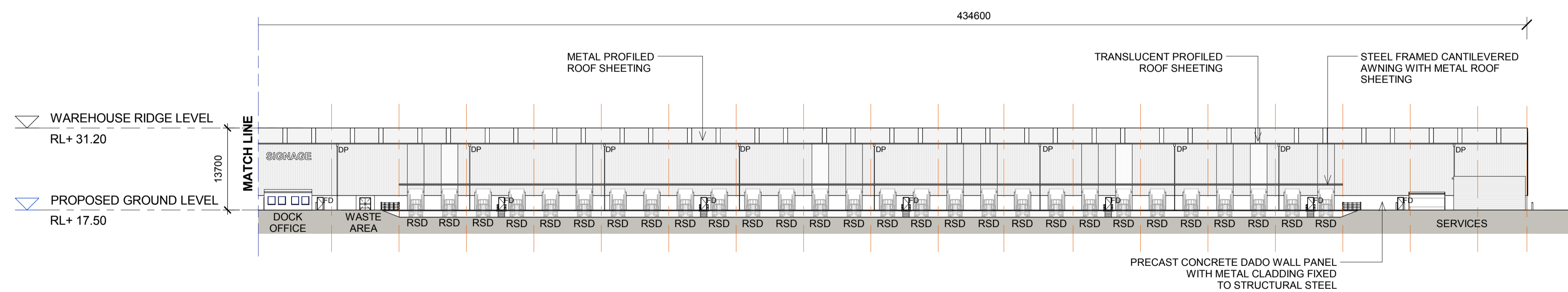

3 WAREHOUSE 5 - EAST ELEVATION 2 OF 2  
1 : 500

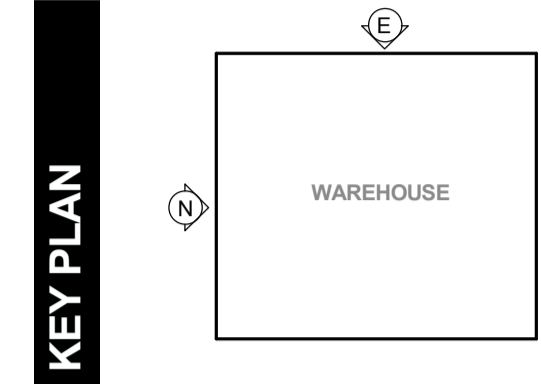

**LEGEND:**

FD	FIRE DOOR
RSD	ROLLER SHUTTER DOOR
DP	DOWN PIPE

**NOTES:**  
1. ALL LEVELS AND EXTENTS ARE INDICATIVE & SHOULD BE READ IN CONJUNCTION WITH CIVIL ENG. DWGS FOR FINAL LEVELS OF ALL EARTH WORKS AND EXCAVATION.  
2. ALL SERVICES RELOCATION TO BE CONFIRMED BY ENG.

North <b>N/A</b>	This drawing and design is subject to Reid Campbell (NSW) Pty Ltd copyright and may not be reproduced without prior written consent. Contractor to verify all dimensions on site before commencing work. Report all discrepancies to project manager prior to construction. Figured dimensions to be taken in preference to scaled drawings. All work is to conform to relevant Australian Standards and other Codes as applicable, together with other Authorities' requirements and regulations.	<table border="1"> <thead> <tr> <th>Issue</th> <th>Description</th> <th>Date</th> <th>Ver</th> <th>Auth</th> </tr> </thead> <tbody> <tr> <td>A</td> <td>PRELIMINARY ISSUE</td> <td>29/07/2016</td> <td></td> <td></td> </tr> <tr> <td>B</td> <td>PRELIMINARY ISSUE</td> <td>29/09/2016</td> <td></td> <td></td> </tr> <tr> <td>C</td> <td>PRELIMINARY ISSUE</td> <td>07/10/2016</td> <td></td> <td></td> </tr> <tr> <td>D</td> <td>PRELIMINARY ISSUE</td> <td>04/11/2016</td> <td></td> <td></td> </tr> <tr> <td>E</td> <td>PRELIMINARY ISSUE</td> <td>31/05/2017</td> <td></td> <td></td> </tr> <tr> <td>F</td> <td>RESPONSE TO SUBMISSIONS</td> <td>20/06/2017</td> <td></td> <td></td> </tr> </tbody> </table>	Issue	Description	Date	Ver	Auth	A	PRELIMINARY ISSUE	29/07/2016			B	PRELIMINARY ISSUE	29/09/2016			C	PRELIMINARY ISSUE	07/10/2016			D	PRELIMINARY ISSUE	04/11/2016			E	PRELIMINARY ISSUE	31/05/2017			F	RESPONSE TO SUBMISSIONS	20/06/2017			<p>Project <b>MOOREBANK PRECINCT EAST STAGE 2</b></p> <p>Project Address MOOREBANK AVENUE, MOOREBANK, NSW</p>	<p>Owner / Developer <b>SIMTA</b> SYDNEY INTERMODAL TERMINAL ALLIANCE</p>	<p>Project Manager <b>TACTICAL</b> GROUP</p>	<p>Architect <b>REIDCAMPBELL</b> Architecture, Interiors, Planning ACN 62 033 801 ABN 28 317 655 975 Level 15, 124 Walker Street North Sydney NSW 2060 Australia Tel: 61 02 9954 5011 Email: sydney@reidcampbell.com Fax: 61 02 9954 4946 Web: www.reidcampbell.com</p>	<p>Drawing Title <b>AREA B WAREHOUSE 5 ELEVATIONS 1</b></p>	<table border="1"> <thead> <tr> <th>Drawn</th> <th>Checked</th> <th>Print Date</th> <th>Scale</th> </tr> </thead> <tbody> <tr> <td>MF</td> <td>SK</td> <td>20/06/2017</td> <td>As Indicated</td> </tr> </tbody> </table> <p>Project Number: 115123 Document Number: SSS2-RCG-AR-DWG-1214 Sheet: F</p> <p>Drawing Number: 115123_A_SSD_1214</p>	Drawn	Checked	Print Date	Scale	MF	SK	20/06/2017	As Indicated
		Issue	Description	Date	Ver	Auth																																													
A	PRELIMINARY ISSUE	29/07/2016																																																	
B	PRELIMINARY ISSUE	29/09/2016																																																	
C	PRELIMINARY ISSUE	07/10/2016																																																	
D	PRELIMINARY ISSUE	04/11/2016																																																	
E	PRELIMINARY ISSUE	31/05/2017																																																	
F	RESPONSE TO SUBMISSIONS	20/06/2017																																																	
Drawn	Checked	Print Date	Scale																																																
MF	SK	20/06/2017	As Indicated																																																

# AREA B WAREHOUSE 5 ELEVATIONS 2

STATE SIGNIFICANT DEVELOPMENT

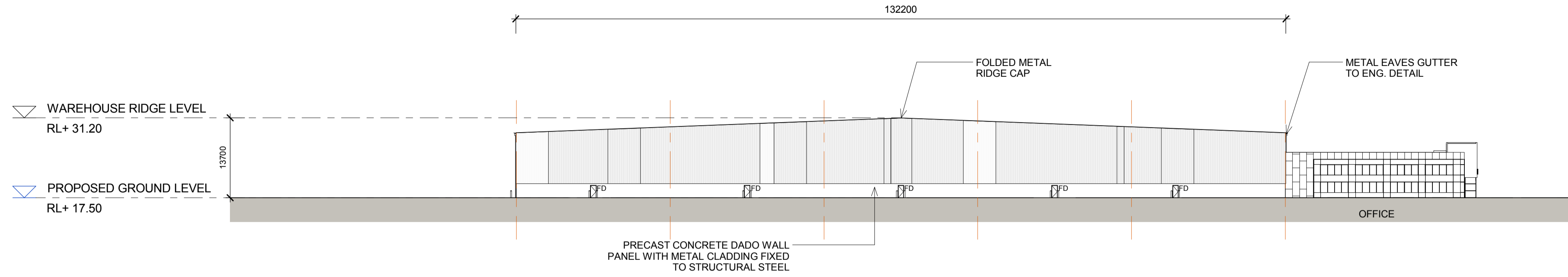

1 WAREHOUSE 5 - SOUTH ELEVATION  
1215 1 : 500

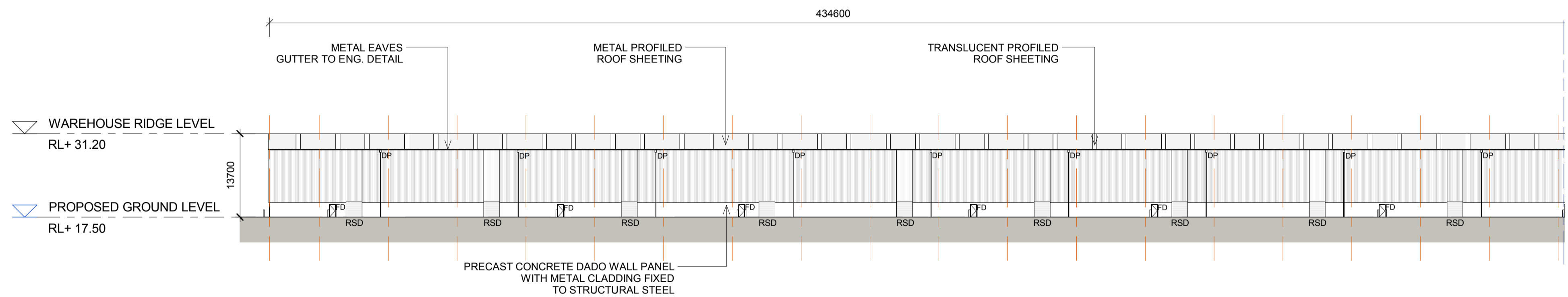

2 WAREHOUSE 5 - WEST ELEVATION 1 OF 2  
1215 1 : 500

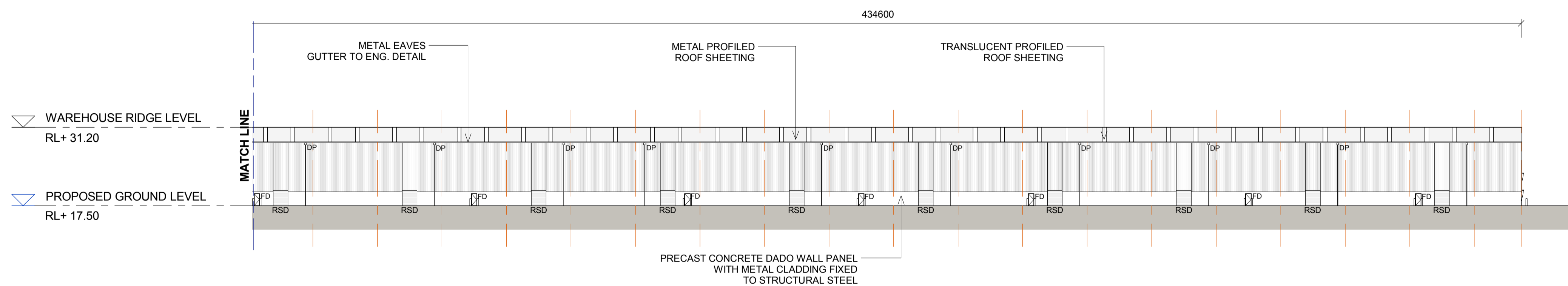

3 WAREHOUSE 5 - WEST ELEVATION 2 OF 2  
1215 1 : 500

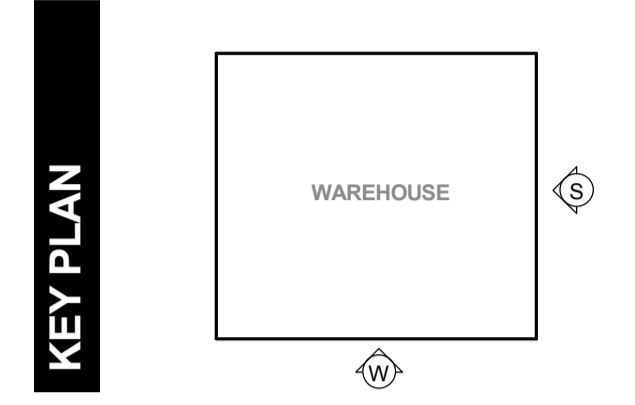

**LEGEND:**

FD	FIRE DOOR
RSD	ROLLER SHUTTER DOOR
DP	DOWN PIPE

**NOTES:**  
1. ALL LEVELS AND EXTENTS ARE INDICATIVE & SHOULD BE READ IN CONJUNCTION WITH CIVIL ENG. DWGS FOR FINAL LEVELS OF ALL EARTH WORKS AND EXCAVATION.  
2. ALL SERVICES RELOCATION TO BE CONFIRMED BY ENG.

North <b>N/A</b>	This drawing and design is subject to Reid Campbell (NSW) Pty Ltd copyright and may not be reproduced without prior written consent. Contractor to verify all dimensions on site before commencing work. Report all discrepancies to project manager prior to construction. Figured dimensions to be taken in preference to scaled drawings. All work is to conform to relevant Australian Standards and other Codes as applicable, together with other Authorities' requirements and regulations.	<table border="1"> <thead> <tr> <th>Issue</th> <th>Description</th> <th>Date</th> <th>Ver</th> <th>Auth</th> </tr> </thead> <tbody> <tr> <td>A</td> <td>PRELIMINARY ISSUE</td> <td>29/07/2016</td> <td></td> <td></td> </tr> <tr> <td>B</td> <td>PRELIMINARY ISSUE</td> <td>26/09/2016</td> <td></td> <td></td> </tr> <tr> <td>C</td> <td>PRELIMINARY ISSUE</td> <td>07/10/2016</td> <td></td> <td></td> </tr> <tr> <td>D</td> <td>PRELIMINARY ISSUE</td> <td>04/11/2016</td> <td></td> <td></td> </tr> <tr> <td>E</td> <td>PRELIMINARY ISSUE</td> <td>31/05/2017</td> <td></td> <td></td> </tr> <tr> <td>F</td> <td>RESPONSE TO SUBMISSIONS</td> <td>20/06/2017</td> <td></td> <td></td> </tr> </tbody> </table>	Issue	Description	Date	Ver	Auth	A	PRELIMINARY ISSUE	29/07/2016			B	PRELIMINARY ISSUE	26/09/2016			C	PRELIMINARY ISSUE	07/10/2016			D	PRELIMINARY ISSUE	04/11/2016			E	PRELIMINARY ISSUE	31/05/2017			F	RESPONSE TO SUBMISSIONS	20/06/2017			<p>Project <b>MOOREBANK PRECINCT EAST STAGE 2</b></p> <p>Project Address MOOREBANK AVENUE, MOOREBANK, NSW</p>	<p>Owner / Developer</p>	<p>Project Manager</p>	<p>Architect</p> Level 15, 124 Walker Street North Sydney NSW 2060 Australia Tel: 61 02 9954 5011 Email: sydney@reidcampbell.com Fax: 61 02 9954 4946 Web: www.reidcampbell.com	<p>Drawing Title</p> <p><b>AREA B WAREHOUSE 5 ELEVATIONS 2</b></p>	<table border="1"> <thead> <tr> <th>Drawn</th> <th>Checked</th> <th>Print Date</th> <th>Scale</th> </tr> </thead> <tbody> <tr> <td>MF</td> <td>SK</td> <td>20/06/2017</td> <td>As Indicated</td> </tr> </tbody> </table> <table border="1"> <thead> <tr> <th>Project Number</th> <th>Document Number</th> <th>Sheet</th> </tr> </thead> <tbody> <tr> <td>115123</td> <td>SSS2-RCG-AR-DWG-1215</td> <td>F</td> </tr> </tbody> </table> <p>Drawing Number <b>115123_A_SSD_1215</b></p>	Drawn	Checked	Print Date	Scale	MF	SK	20/06/2017	As Indicated	Project Number	Document Number	Sheet	115123	SSS2-RCG-AR-DWG-1215	F
		Issue	Description	Date	Ver	Auth																																																			
A	PRELIMINARY ISSUE	29/07/2016																																																							
B	PRELIMINARY ISSUE	26/09/2016																																																							
C	PRELIMINARY ISSUE	07/10/2016																																																							
D	PRELIMINARY ISSUE	04/11/2016																																																							
E	PRELIMINARY ISSUE	31/05/2017																																																							
F	RESPONSE TO SUBMISSIONS	20/06/2017																																																							
Drawn	Checked	Print Date	Scale																																																						
MF	SK	20/06/2017	As Indicated																																																						
Project Number	Document Number	Sheet																																																							
115123	SSS2-RCG-AR-DWG-1215	F																																																							

# AREA B WAREHOUSE 5 SECTIONS

STATE SIGNIFICANT DEVELOPMENT

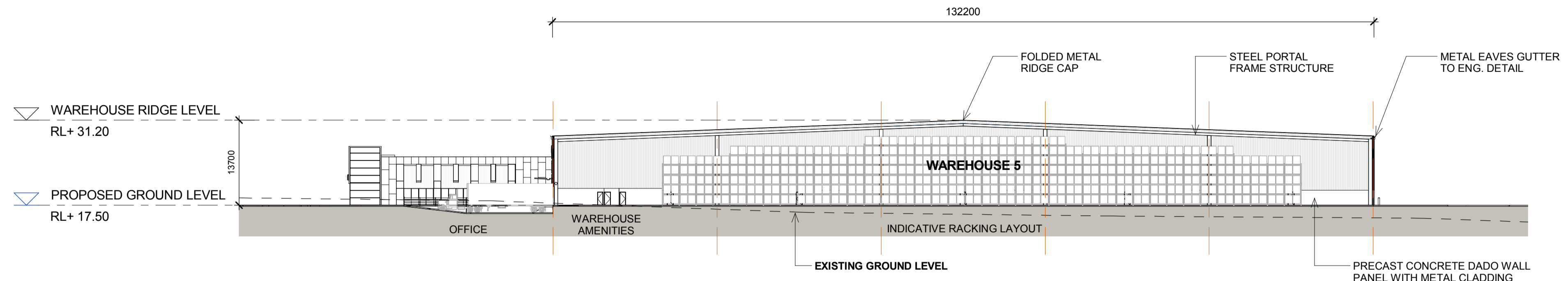

1 WAREHOUSE 5 - SECTION A  
1216 1 : 500

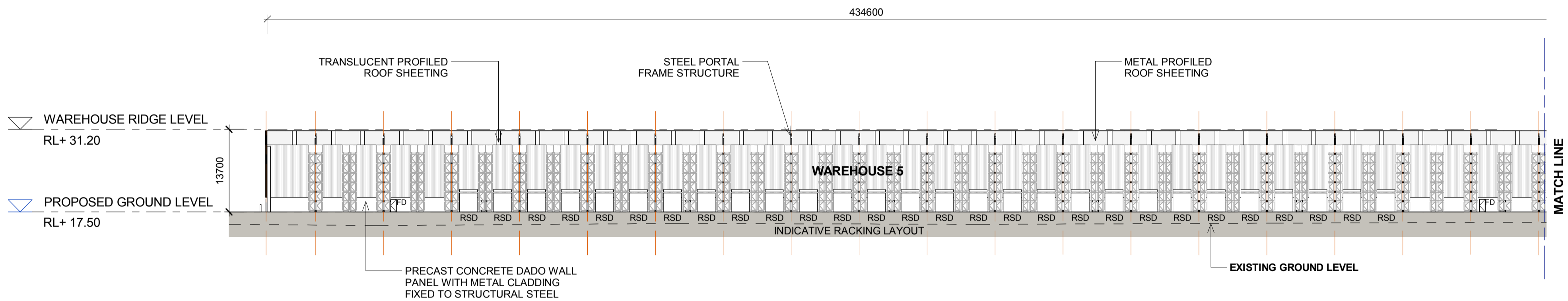

2 WAREHOUSE 5 - SECTION B - 1 OF 2  
1216 1 : 500

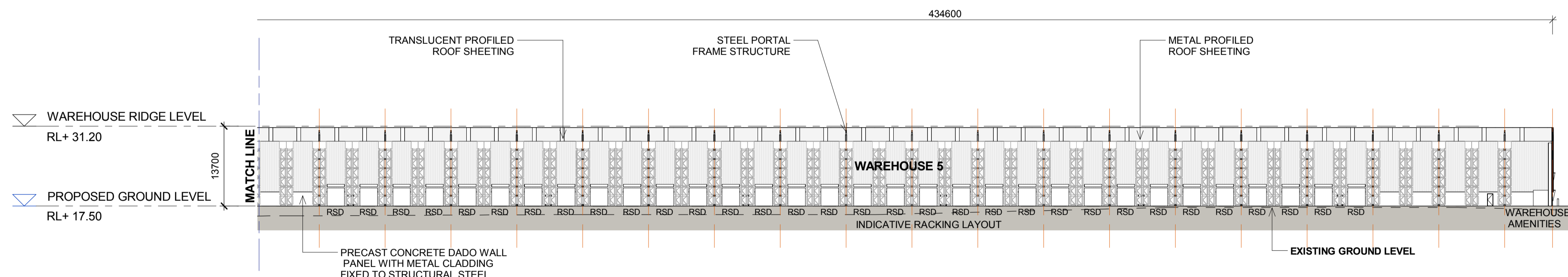

3 WAREHOUSE 5 - SECTION B - 2 OF 2  
1216 1 : 500

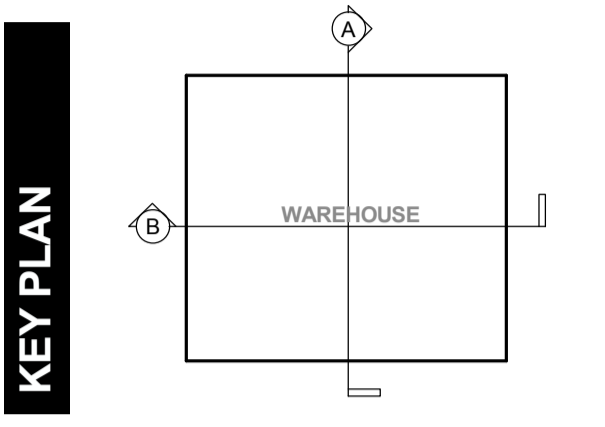

KEY PLAN

North  
N/A

Issue	Description	Date	Ver	Auth
A	PRELIMINARY ISSUE	27/06/2016		
B	PRELIMINARY ISSUE	28/07/2016		
C	PRELIMINARY ISSUE	26/08/2016		
D	PRELIMINARY ISSUE	07/10/2016		
E	PRELIMINARY ISSUE	04/11/2016		
F	PRELIMINARY ISSUE	31/05/2017		
G	RESPONSE TO SUBMISSIONS	20/06/2017		

**MOOREBANK PRECINCT EAST  
STAGE 2**

Project Address  
MOOREBANK AVENUE, MOOREBANK, NSW



**REIDCAMPBELL**  
Architecture, Interiors, Planning  
ACN 02 033 801 ABN 28 317 605 975  
Level 15, 124 Walker Street  
North Sydney NSW 2060 Australia  
Tel: 61 02 9954 5011 Email: sydney@reidcampbell.com  
Fax: 61 02 9954 4946 Web: www.reidcampbell.com

Drawing Title  
**AREA B WAREHOUSE 5 SECTIONS**

**NOTES:**  
1. ALL LEVELS ARE INDICATIVE & SHOULD BE READ IN CONJUNCTION WITH CIVIL ENG. DWGS FOR FINAL LEVELS OF ALL EARTH WORKS.  
2. ALL SERVICES RELOCATION TO BE CONFIRMED BY ENG.

Drawn	Checked	Print Date	Scale
MF	SK	20/06/2017	As Indicated

Project Number	Document Number	Block
115123	SSS2-RCG-AR-DWG-1216	G

Drawing Number  
**115123\_A\_SSD\_1216**



# AREA B WAREHOUSE 5 EXTERNAL FINISHES 1

STATE SIGNIFICANT DEVELOPMENT

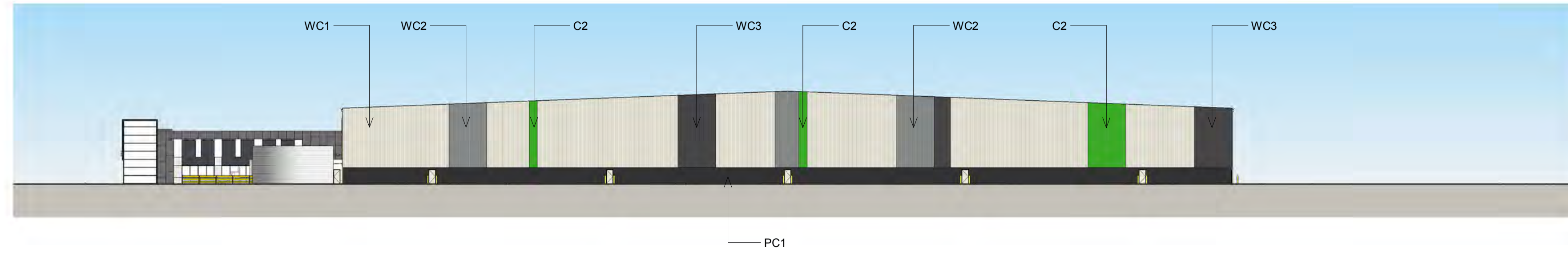

1  
1217 WAREHOUSE 5 - EXTERNAL FINISHES NORTH  
1 : 500

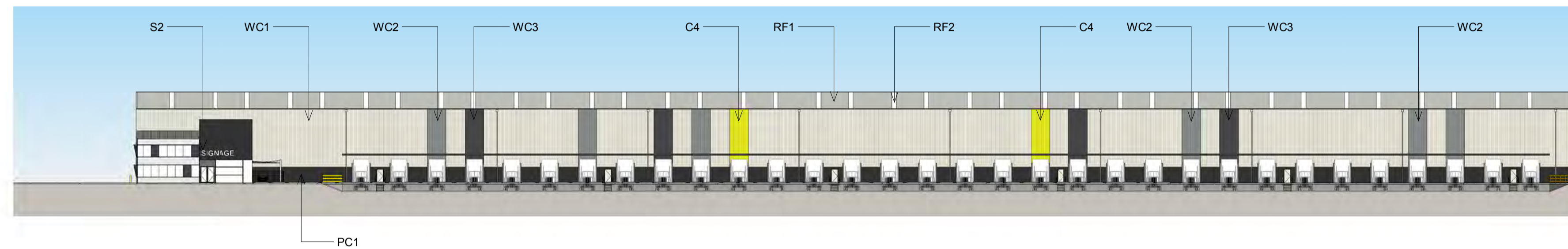

2  
1217 WAREHOUSE 5 - EXTERNAL FINISHES EAST 1 OF 2  
1 : 500

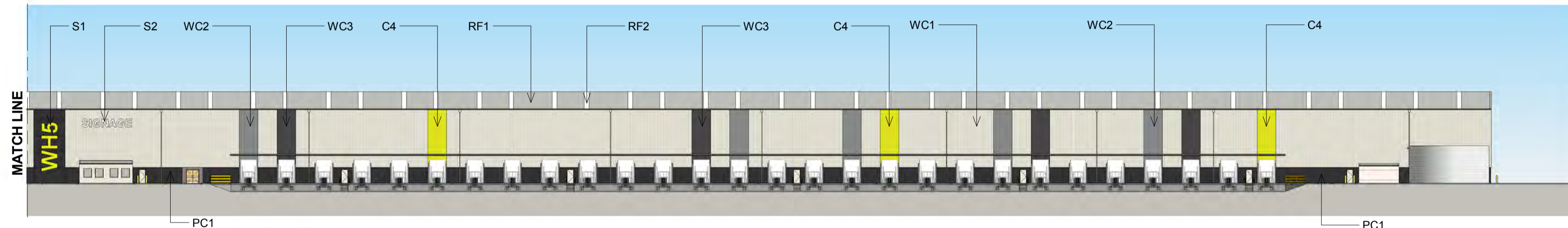

3  
1217 WAREHOUSE 5 - EXTERNAL FINISHES EAST 2 OF 2  
1 : 500

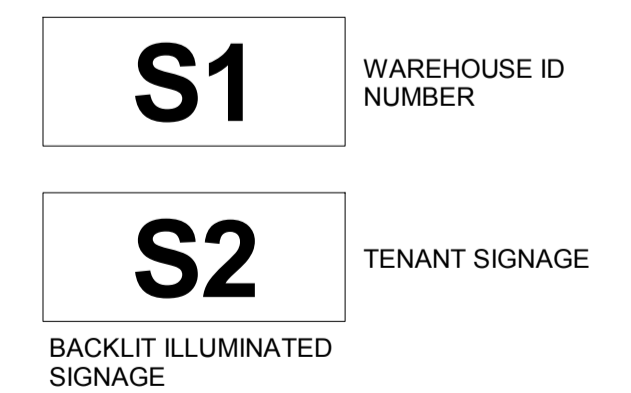
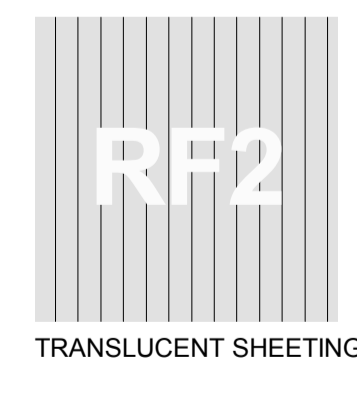
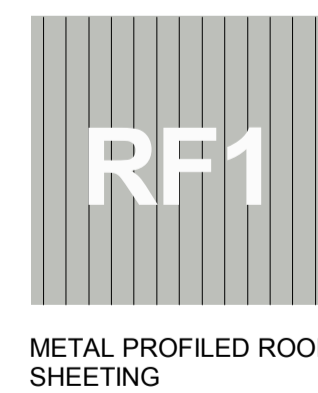
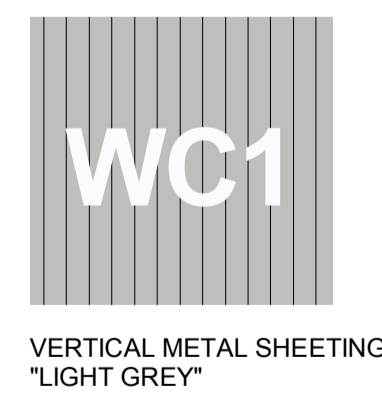
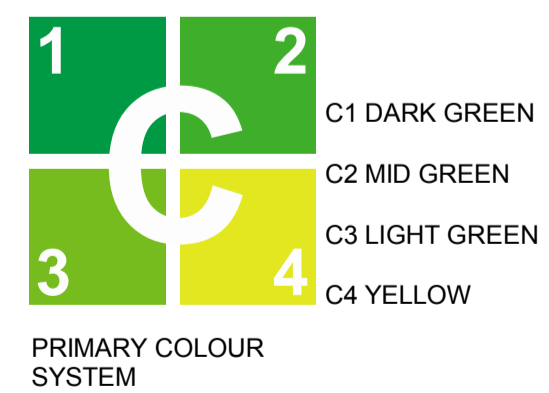
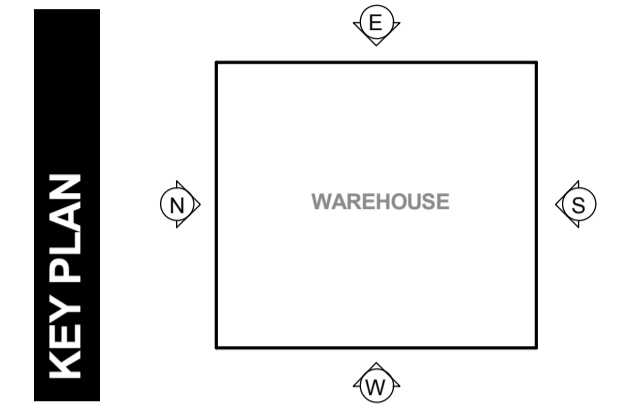

**NOTES:**  
1. ALL LEVELS AND EXTENTS ARE INDICATIVE & SHOULD BE READ IN CONJUNCTION WITH CIVIL ENG. DWGS FOR FINAL LEVELS OF ALL EARTH WORKS AND EXCAVATION.  
2. ALL SERVICES RELOCATION TO BE CONFIRMED BY ENG.  
3. ALL SPECIFIED MATERIALS/COLOURS ARE TO BE AS SPECIFIED OR OF SIMILAR REPRESENTATION AND PERFORMANCE.

North N/A	This drawing and design is subject to Reid Campbell (NSW) Pty Ltd copyright and may not be reproduced without prior written consent. Contractor to verify all dimensions on site before commencing work. Report all discrepancies to project manager prior to construction. Figured dimensions to be taken in preference to scaled drawings. All work is to conform to relevant Australian Standards and other Codes as applicable, together with other Authorities' requirements and regulations.	<table border="1"> <thead> <tr> <th>Issue</th> <th>Description</th> <th>Date</th> <th>Ver</th> <th>Auth</th> </tr> </thead> <tbody> <tr> <td>A</td> <td>PRELIMINARY ISSUE</td> <td>29/07/2016</td> <td></td> <td></td> </tr> <tr> <td>B</td> <td>PRELIMINARY ISSUE</td> <td>29/09/2016</td> <td></td> <td></td> </tr> <tr> <td>C</td> <td>PRELIMINARY ISSUE</td> <td>07/10/2016</td> <td></td> <td></td> </tr> <tr> <td>D</td> <td>PRELIMINARY ISSUE</td> <td>04/11/2016</td> <td></td> <td></td> </tr> <tr> <td>E</td> <td>PRELIMINARY ISSUE</td> <td>31/05/2017</td> <td></td> <td></td> </tr> <tr> <td>F</td> <td>RESPONSE TO SUBMISSIONS</td> <td>20/06/2017</td> <td></td> <td></td> </tr> </tbody> </table>	Issue	Description	Date	Ver	Auth	A	PRELIMINARY ISSUE	29/07/2016			B	PRELIMINARY ISSUE	29/09/2016			C	PRELIMINARY ISSUE	07/10/2016			D	PRELIMINARY ISSUE	04/11/2016			E	PRELIMINARY ISSUE	31/05/2017			F	RESPONSE TO SUBMISSIONS	20/06/2017			Project <b>MOOREBANK PRECINCT EAST STAGE 2</b>  Project Address MOOREBANK AVENUE, MOOREBANK, NSW	Owner / Developer 	Project Manager 	Architect <b>REIDCAMPBELL</b> Architecture, Interiors, Planning ACN 62 033 801 ABN 28 317 655 975 Level 15, 124 Walker Street North Sydney NSW 2060 Australia Tel: 61 02 9954 5011 Email: sydney@reidcampbell.com Fax: 61 02 9954 4946 Web: www.reidcampbell.com	Drawing Title <b>AREA B WAREHOUSE 5 EXTERNAL FINISHES 1</b>	<table border="1"> <thead> <tr> <th>Drawn</th> <th>Checked</th> <th>Print Date</th> <th>Scale</th> </tr> </thead> <tbody> <tr> <td>MF</td> <td>SK</td> <td>20/06/2017</td> <td>As Indicated</td> </tr> <tr> <td colspan="2">Project Number</td> <td>Document Number</td> <td>Sheet</td> </tr> <tr> <td colspan="2">115123</td> <td>SSS2-RCG-AR-DWG-1217</td> <td>F</td> </tr> <tr> <td colspan="4">Drawing Number</td> </tr> <tr> <td colspan="4">115123_A_SSD_1217</td> </tr> </tbody> </table>	Drawn	Checked	Print Date	Scale	MF	SK	20/06/2017	As Indicated	Project Number		Document Number	Sheet	115123		SSS2-RCG-AR-DWG-1217	F	Drawing Number				115123_A_SSD_1217			
		Issue	Description	Date	Ver	Auth																																																													
A	PRELIMINARY ISSUE	29/07/2016																																																																	
B	PRELIMINARY ISSUE	29/09/2016																																																																	
C	PRELIMINARY ISSUE	07/10/2016																																																																	
D	PRELIMINARY ISSUE	04/11/2016																																																																	
E	PRELIMINARY ISSUE	31/05/2017																																																																	
F	RESPONSE TO SUBMISSIONS	20/06/2017																																																																	
Drawn	Checked	Print Date	Scale																																																																
MF	SK	20/06/2017	As Indicated																																																																
Project Number		Document Number	Sheet																																																																
115123		SSS2-RCG-AR-DWG-1217	F																																																																
Drawing Number																																																																			
115123_A_SSD_1217																																																																			

# AREA B WAREHOUSE 5 EXTERNAL FINISHES 2

STATE SIGNIFICANT DEVELOPMENT

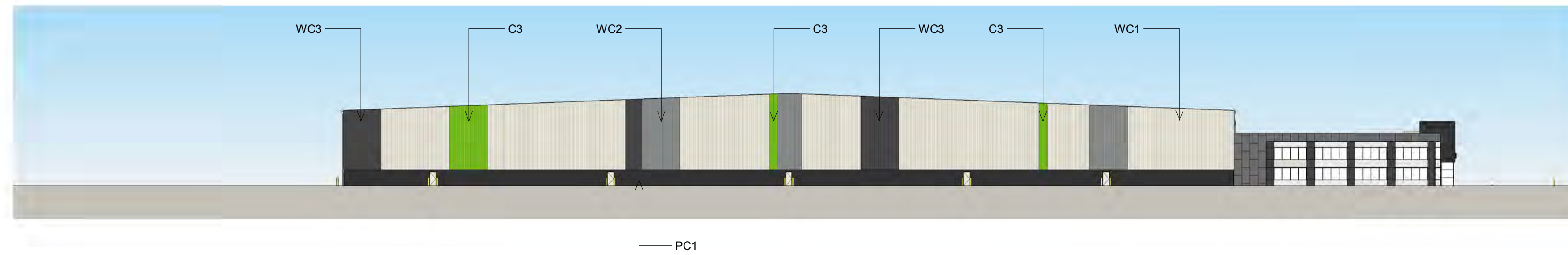

1  
1218  
WAREHOUSE 5 - EXTERNAL FINISHES SOUTH  
1 : 500

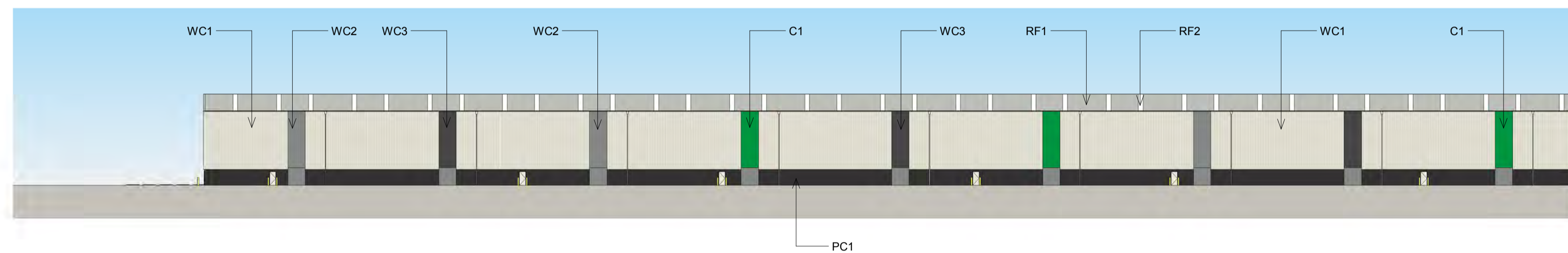

2  
1218  
WAREHOUSE 5 - EXTERNAL FINISHES WEST 1 OF 2  
1 : 500

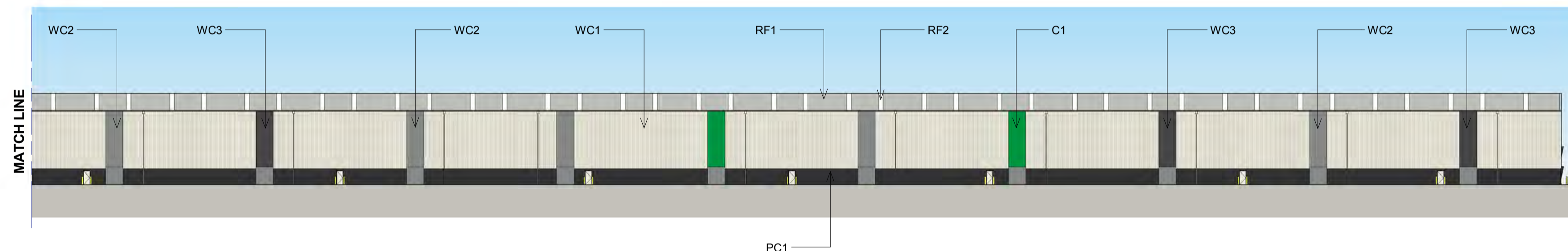

3  
1218  
WAREHOUSE 5 - EXTERNAL FINISHES WEST 2 OF 2  
1 : 500

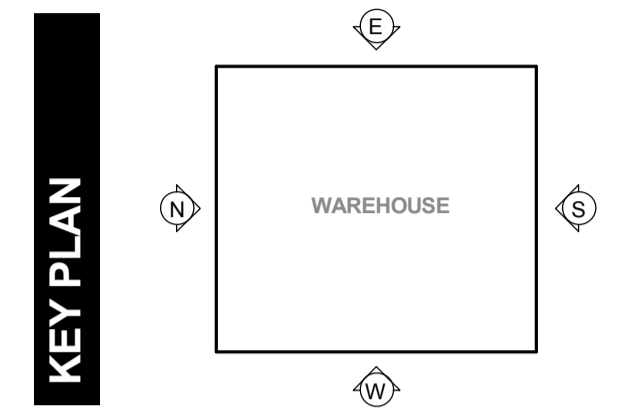

**1** **2**  
**C** C1 DARK GREEN  
C2 MID GREEN  
C3 LIGHT GREEN  
C4 YELLOW  
PRIMARY COLOUR SYSTEM

**WC1**  
VERTICAL METAL SHEETING  
"LIGHT GREY"

**WC2**  
VERTICAL METAL SHEETING  
"WINDSPRAY"

**WC3**  
VERTICAL METAL SHEETING  
"DARK GREY"

**RF1**  
METAL PROFILED ROOF SHEETING  
"SHALE GREY"

**RF2**  
TRANSLUCENT SHEETING

**PC1**  
PRECAST PANEL  
"MONUMENT"

**S1** WAREHOUSE ID NUMBER  
**S2** TENANT SIGNAGE  
BACKLIT ILLUMINATED SIGNAGE

**NOTES:**  
1. ALL LEVELS AND EXTENTS ARE INDICATIVE & SHOULD BE READ IN CONJUNCTION WITH CIVIL ENG. DWGS FOR FINAL LEVELS OF ALL EARTH WORKS AND EXCAVATION.  
2. ALL SERVICES RELOCATION TO BE CONFIRMED BY ENG.  
3. ALL SPECIFIED MATERIALS/COLOURS ARE TO BE AS SPECIFIED OR OF SIMILAR REPRESENTATION AND PERFORMANCE.

North N/A	This drawing and design is subject to Reid Campbell (NSW) Pty Ltd copyright and may not be reproduced without prior written consent. Contractor to verify all dimensions on site before commencing work. Report all discrepancies to project manager prior to construction. Figured dimensions to be taken in preference to scaled drawings. All work is to conform to relevant Australian Standards and other Codes as applicable, together with other Authorities' requirements and regulations.	<table border="1"> <thead> <tr> <th>Issue</th> <th>Description</th> <th>Date</th> <th>Ver</th> <th>Auth</th> </tr> </thead> <tbody> <tr> <td>A</td> <td>PRELIMINARY ISSUE</td> <td>29/07/2016</td> <td></td> <td></td> </tr> <tr> <td>B</td> <td>PRELIMINARY ISSUE</td> <td>29/09/2016</td> <td></td> <td></td> </tr> <tr> <td>C</td> <td>PRELIMINARY ISSUE</td> <td>07/10/2016</td> <td></td> <td></td> </tr> <tr> <td>D</td> <td>PRELIMINARY ISSUE</td> <td>04/11/2016</td> <td></td> <td></td> </tr> <tr> <td>E</td> <td>PRELIMINARY ISSUE</td> <td>31/05/2017</td> <td></td> <td></td> </tr> <tr> <td>F</td> <td>RESPONSE TO SUBMISSIONS</td> <td>20/06/2017</td> <td></td> <td></td> </tr> </tbody> </table>	Issue	Description	Date	Ver	Auth	A	PRELIMINARY ISSUE	29/07/2016			B	PRELIMINARY ISSUE	29/09/2016			C	PRELIMINARY ISSUE	07/10/2016			D	PRELIMINARY ISSUE	04/11/2016			E	PRELIMINARY ISSUE	31/05/2017			F	RESPONSE TO SUBMISSIONS	20/06/2017			Project <b>MOOREBANK PRECINCT EAST STAGE 2</b>  Project Address MOOREBANK AVENUE, MOOREBANK, NSW	Owner / Developer 	Project Manager 	Architect <b>REIDCAMPBELL</b> Architecture, Interiors, Planning ACN 62 033 801 ABN 28 317 626 975 Level 15, 124 Walker Street North Sydney NSW 2060 Australia Tel: 61 02 9954 5011 Email: sydney@reidcampbell.com Fax: 61 02 9954 4946 Web: www.reidcampbell.com	Drawing Title <b>AREA B WAREHOUSE 5 EXTERNAL FINISHES 2</b>	<table border="1"> <thead> <tr> <th>Drawn</th> <th>Checked</th> <th>Print Date</th> <th>Scale</th> </tr> </thead> <tbody> <tr> <td>MF</td> <td>SK</td> <td>20/06/2017</td> <td>As Indicated</td> </tr> </tbody> </table> <table border="1"> <thead> <tr> <th>Project Number</th> <th>Document Number</th> <th>Sheet</th> </tr> </thead> <tbody> <tr> <td>115123</td> <td>SSS2-RCG-AR-DWG-1218</td> <td>F</td> </tr> </tbody> </table> Drawing Number <b>115123_A_SSD_1218</b>	Drawn	Checked	Print Date	Scale	MF	SK	20/06/2017	As Indicated	Project Number	Document Number	Sheet	115123	SSS2-RCG-AR-DWG-1218	F
		Issue	Description	Date	Ver	Auth																																																			
A	PRELIMINARY ISSUE	29/07/2016																																																							
B	PRELIMINARY ISSUE	29/09/2016																																																							
C	PRELIMINARY ISSUE	07/10/2016																																																							
D	PRELIMINARY ISSUE	04/11/2016																																																							
E	PRELIMINARY ISSUE	31/05/2017																																																							
F	RESPONSE TO SUBMISSIONS	20/06/2017																																																							
Drawn	Checked	Print Date	Scale																																																						
MF	SK	20/06/2017	As Indicated																																																						
Project Number	Document Number	Sheet																																																							
115123	SSS2-RCG-AR-DWG-1218	F																																																							
		Drawn: MF, Checked: SK, Print Date: 20/06/2017, Scale: As Indicated Project Number: 115123, Document Number: SSS2-RCG-AR-DWG-1218, Sheet: F Drawing Number: 115123_A_SSD_1218																																																							