

# SITE ANALYSIS PLAN

STATE SIGNIFICANT DEVELOPMENT

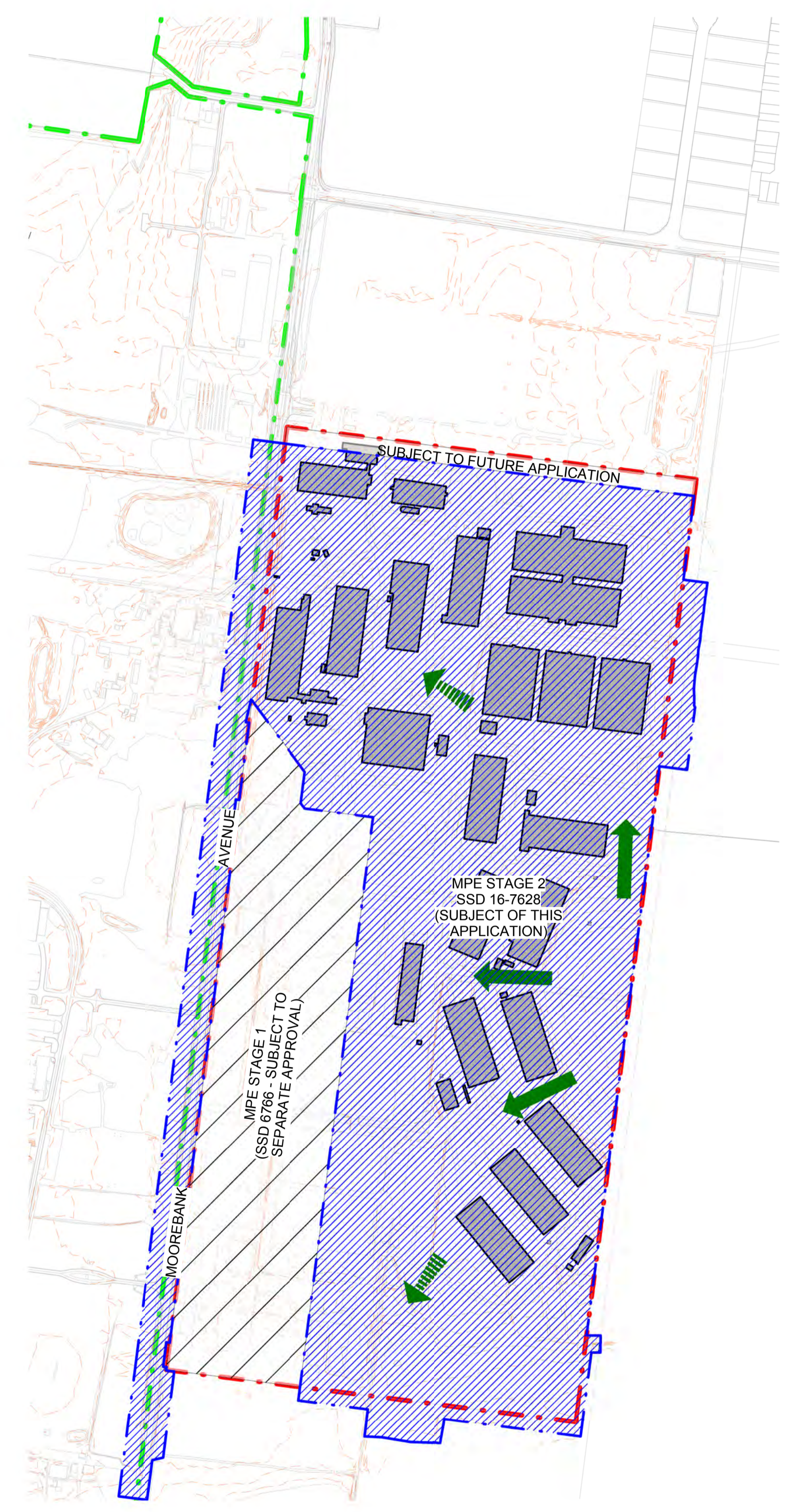

01. LANDFORM & TOPOGRAPHY

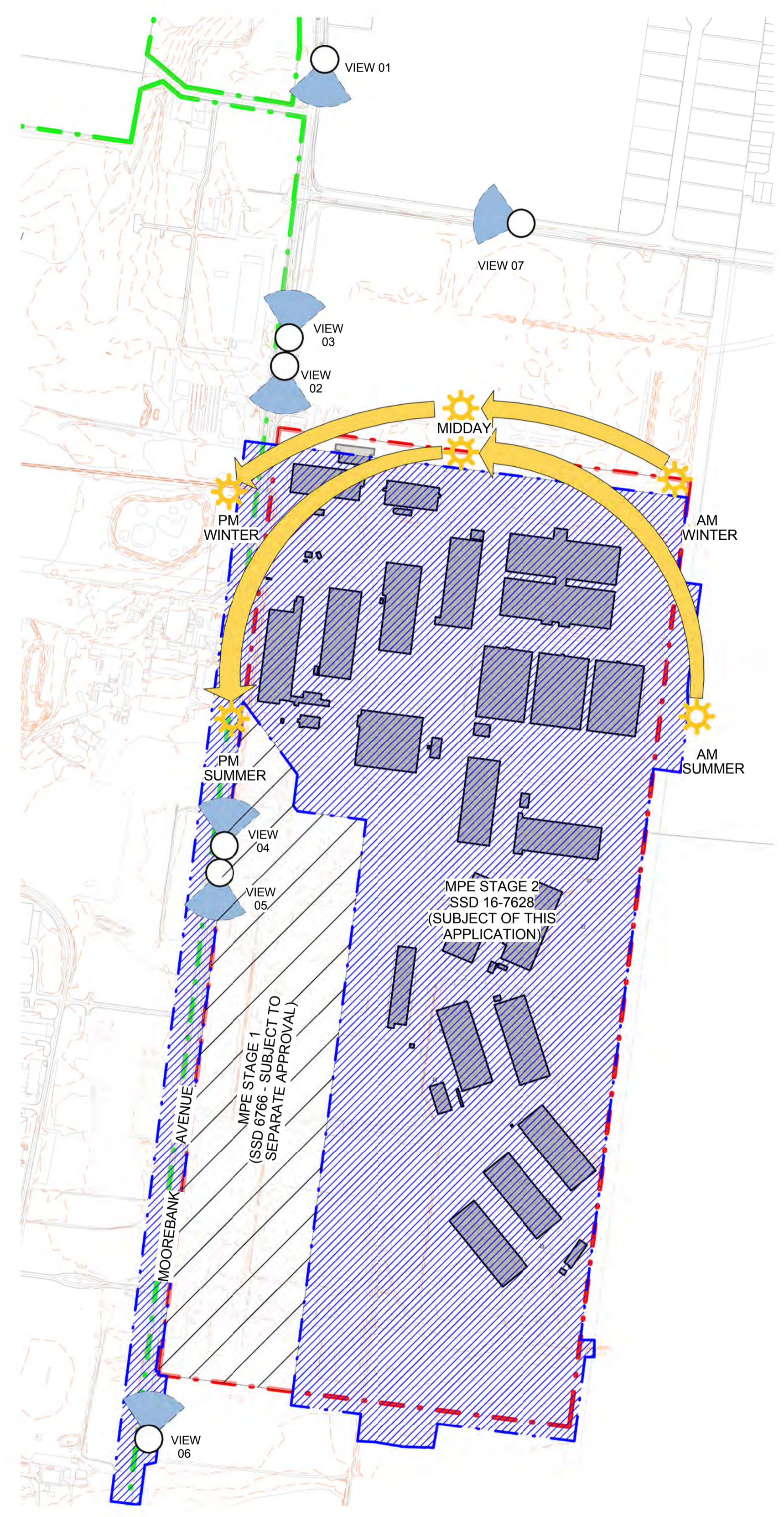

02. SOLAR ACCESS & VIEW CORRIDORS



VIEW 01  
VIEW 02  
VIEW 03  
VIEW 04  
VIEW 05  
VIEW 06  
VIEW 07

**LEGEND:**

- - - MPE SITE BOUNDARY
- - - MPE STAGE 2 OPERATIONAL BOUNDARY (SSD 16-7628)
- MPE STAGE 1 OPERATIONAL BOUNDARY (SUBJECT TO SEPARATE APPROVAL)
- MPE STAGE 2 SSD 16-7628 (SUBJECT OF THIS APPLICATION)
- - - MPW SITE BOUNDARY
- - - CONTOURS
- EXISTING BUILDING

**LANDFORM & TOPOGRAPHY**

- ← SITE LANDFORM (STEADY)
- ← SITE LANDFORM (STEEP)

**SOLAR ACCESS AND VIEW CORRIDORS**

- SITE VIEW
- ↔ SOLAR PATH

**NOTES:**  
1. ALL LEVELS ARE INDICATIVE & SHOULD BE READ IN CONJUNCTION WITH CIVIL ENG. DWGS FOR FINAL LEVELS OF ALL EARTH WORKS  
2. ALL SERVICES RELOCATION TO BE CONFIRMED BY ENG.

North

This drawing and design is subject to Reid Campbell (NSW) Pty Ltd copyright and may not be reproduced without prior written consent. Contractor to verify all dimensions on site before commencing work. Report all discrepancies to project manager prior to construction. Figured dimensions to be taken in preference to scaled drawings. All work is to conform to relevant Australian Standards and other Codes as applicable, together with other Authorities' requirements and regulations.

Issue	Description	Date	Ver	Auth
A	PRELIMINARY ISSUE	27/09/2016		
B	PRELIMINARY ISSUE	29/07/2016		
C	PRELIMINARY ISSUE	26/08/2016		
D	PRELIMINARY ISSUE	07/10/2016		
E	PRELIMINARY ISSUE	04/11/2016		
F	PRELIMINARY ISSUE	31/05/2017		
G	RESPONSE TO SUBMISSIONS	20/06/2017		

**MOOREBANK PRECINCT EAST STAGE 2**

Project Address  
MOOREBANK AVENUE, MOOREBANK, NSW



**REIDCAMPBELL**  
Architecture, Interiors, Planning  
ACN 609 033 801 ABN 28 317 656 975  
Level 15, 124 Walker Street  
North Sydney NSW 2060 Australia  
Tel: 61 02 9954 5011 Email: sydney@reidcampbell.com  
Fax: 61 02 9954 4946 Web: www.reidcampbell.com

Drawing Title  
**SITE ANALYSIS PLAN**

Drawn MF SK 20/06/2017 Scale @ A1  
Checked SK 20/06/2017 As Indicated  
Project Number 115123 Document Number SSS2-RCG-AR-DWG-0002 Issue G  
Drawing Number 115123\_A\_SSD\_0002



# EXISTING SITE PLAN AND STAGE 2 BOUNDARY

STATE SIGNIFICANT DEVELOPMENT

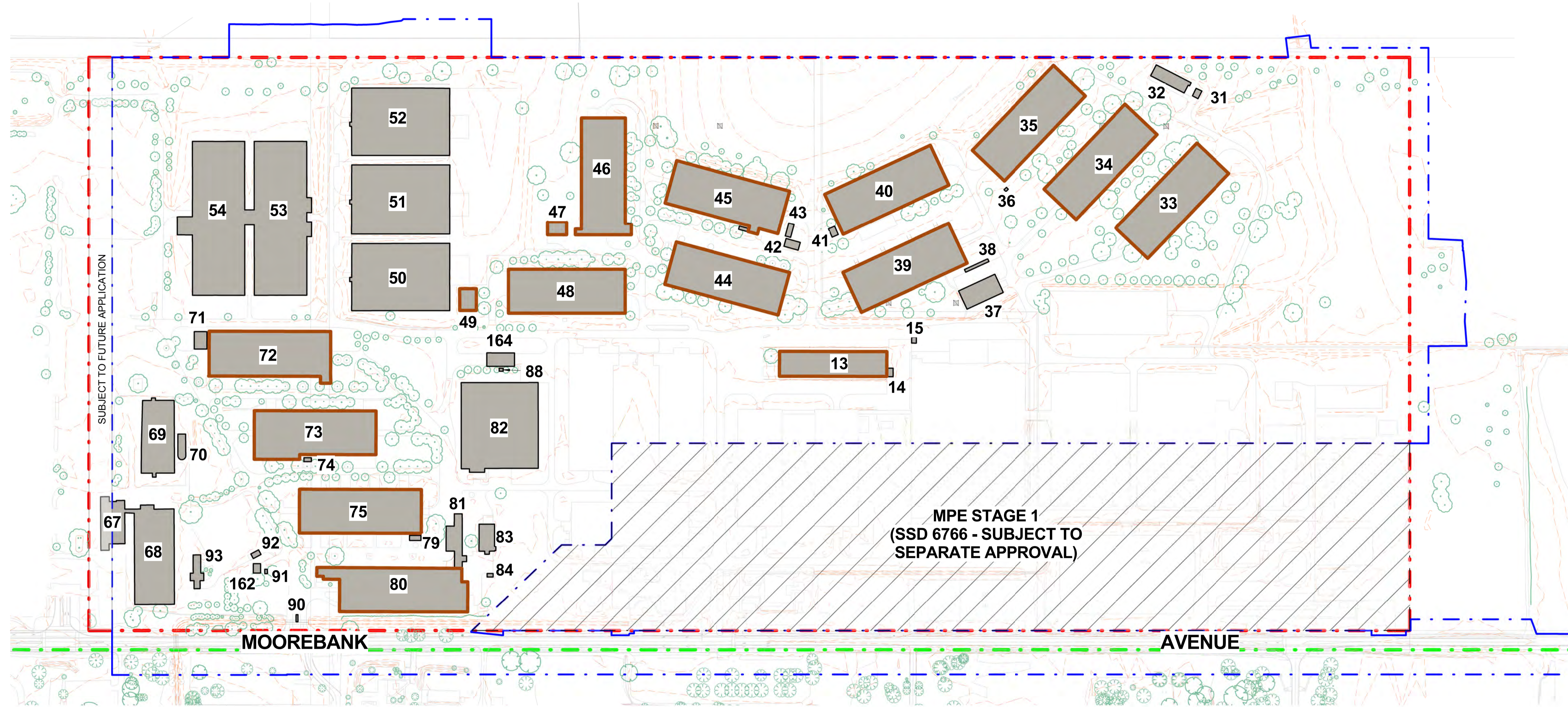

1  
0003  
EXISTING SITE PLAN AND STAGE 2 BOUNDARY  
1 : 2500

**LEGEND:**

- - - MPE SITE BOUNDARY
- - - MPE STAGE 2 OPERATIONAL BOUNDARY (SSD 16-7628)
- MPE STAGE 1 (SUBJECT TO SEPARATE APPROVAL)
- - - MPW SITE BOUNDARY
- EXISTING BUILDINGS
- EXISTING VEGETATION
- EXISTING ROADS
- POSSIBLE HERITAGE ITEM

**NOTES:**  
 1. ALL LEVELS ARE INDICATIVE & SHOULD BE READ IN CONJUNCTION WITH CIVIL ENG. DWGS FOR FINAL LEVELS OF ALL EARTH WORKS  
 2. ALL SERVICES RELOCATION TO BE CONFIRMED BY ENG.  
 3. BUILDINGS, STRUCTURES AND VEGETATION REMOVED AS PART OF STAGE 1 (SSD- 6766) ARE NOT SHOWN ON PLAN.

North

This drawing and design is subject to Reid Campbell (NSW) Pty Ltd copyright and may not be reproduced without prior written consent. Contractor to verify all dimensions on site before commencing work. Report all discrepancies to project manager prior to construction. Figured dimensions to be taken in preference to scaled drawings. All work is to conform to relevant Australian Standards and other Codes as applicable, together with other Authorised requirements and regulations.

Issue	Description	Date	Ver	Auth
A	PRELIMINARY ISSUE	27/06/2016		
B	PRELIMINARY ISSUE	29/07/2016		
C	PRELIMINARY ISSUE	26/08/2016		
D	PRELIMINARY ISSUE	07/10/2016		
E	PRELIMINARY ISSUE	04/11/2016		
F	PRELIMINARY ISSUE	31/05/2017		
G	RESPONSE TO SUBMISSIONS	20/06/2017		

**MOOREBANK PRECINCT EAST  
STAGE 2**

Project Address  
MOOREBANK AVENUE, MOOREBANK, NSW



**REIDCAMPBELL**  
 Architecture, Interiors, Planning  
 Level 15, 124 Walker Street  
 North Sydney NSW 2060 Australia  
 Tel: 61 02 9954 5011 Email: sydney@reidcampbell.com  
 Fax: 61 02 9954 4946 Web: www.reidcampbell.com

Drawing Title  
**EXISTING SITE PLAN AND STAGE 2 BOUNDARY**

Drawn	Checked	Print Date	Scale
MF	SK	20/06/2017	As Indicated
Project Number		Document Number	Icon
115123		SSS2-RCG-AR-DWG-0003	G
Drawing Number			
115123_A_SSD_0003			



# DEMOLITION PLAN

STATE SIGNIFICANT DEVELOPMENT

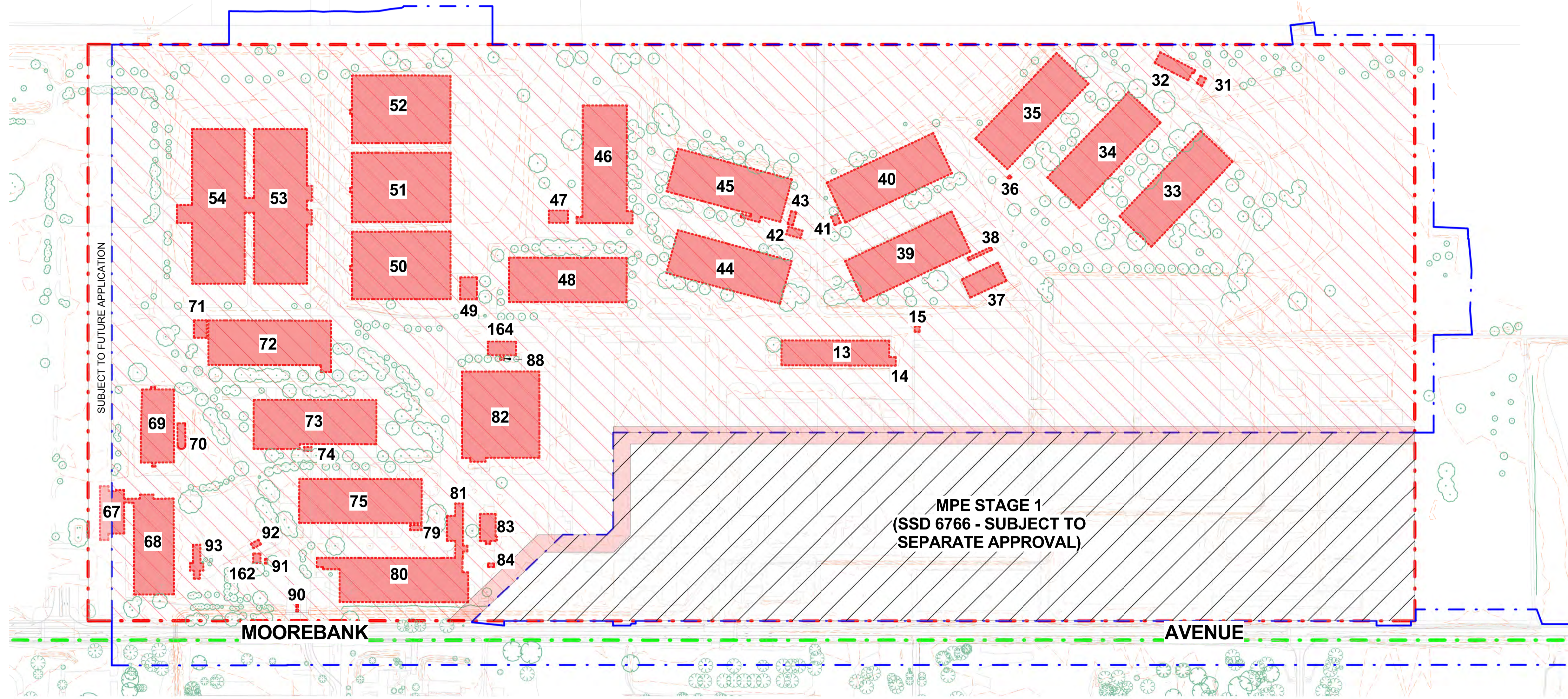

1  
0004  
**DEMOLITION PLAN**  
1 : 2500

**LEGEND:**

- - - MPE SITE BOUNDARY
- - - MPE STAGE 2 OPERATIONAL BOUNDARY (SSD 16-7628)
- / / / / MPE STAGE 1 (SUBJECT TO SEPARATE APPROVAL)
- - - MPW SITE BOUNDARY
- / / / / TO BE DEMOLISHED
- BUILDINGS / STRUCTURE TO BE DEMOLISHED
- SWALE APPROVED UNDER MPE STAGE 1 TO BE REMOVED
- EXISTING VEGETATION

**NOTES:**

1. ALL LEVELS AND EXTENTS ARE INDICATIVE & SHOULD BE READ IN CONJUNCTION WITH CIVIL ENG. DWGS FOR FINAL LEVELS OF ALL EARTH WORKS AND EXCAVATION.
2. ALL SERVICES RELOCATION TO BE CONFIRMED BY ENG.
3. BUILDINGS, STRUCTURES AND VEGETATION REMOVED AS PART OF STAGE 1 (SSD- 6766) ARE NOT SHOWN ON PLAN.

North

This drawing and design is subject to Reid Campbell (NSW) Pty Ltd copyright and may not be reproduced without prior written consent. Contractor to verify all dimensions on site before commencing work. Report all discrepancies to project manager prior to construction. Figured dimensions to be taken in preference to scaled drawings. All work is to conform to relevant Australian Standards and other Codes as applicable, together with other Authorised requirements and regulations.

Issue	Description	Date	Ver	Auth
A	PRELIMINARY ISSUE	27/06/2016		
B	PRELIMINARY ISSUE	29/07/2016		
C	PRELIMINARY ISSUE	26/08/2016		
D	PRELIMINARY ISSUE	07/10/2016		
E	PRELIMINARY ISSUE	04/11/2016		
F	PRELIMINARY ISSUE	31/05/2017		
G	RESPONSE TO SUBMISSIONS	20/06/2017		

**MOOREBANK PRECINCT EAST  
STAGE 2**

Project Address  
MOOREBANK AVENUE, MOOREBANK, NSW



**REIDCAMPBELL**  
Architecture, Interiors, Planning  
ACN102 033 801 ABN 28 317 655 875  
Level 15, 124 Walker Street  
North Sydney NSW 2060 Australia  
Tel: 61 02 9954 5011 Email: sydney@reidcampbell.com  
Fax: 61 02 9954 4946 Web: www.reidcampbell.com

Drawn: MF, Checked: SK, Print Date: 20/06/2017, Scale: A1  
**DEMOLITION PLAN**

Drawn	Checked	Print Date	Scale
MF	SK	20/06/2017	As Indicated
Project Number: 115123		Document Number: SSS2-RCG-AR-DWG-004	Icon: G
Drawing Number: 115123_A_SSD_004			



# CONSTRUCTION AREA

STATE SIGNIFICANT DEVELOPMENT

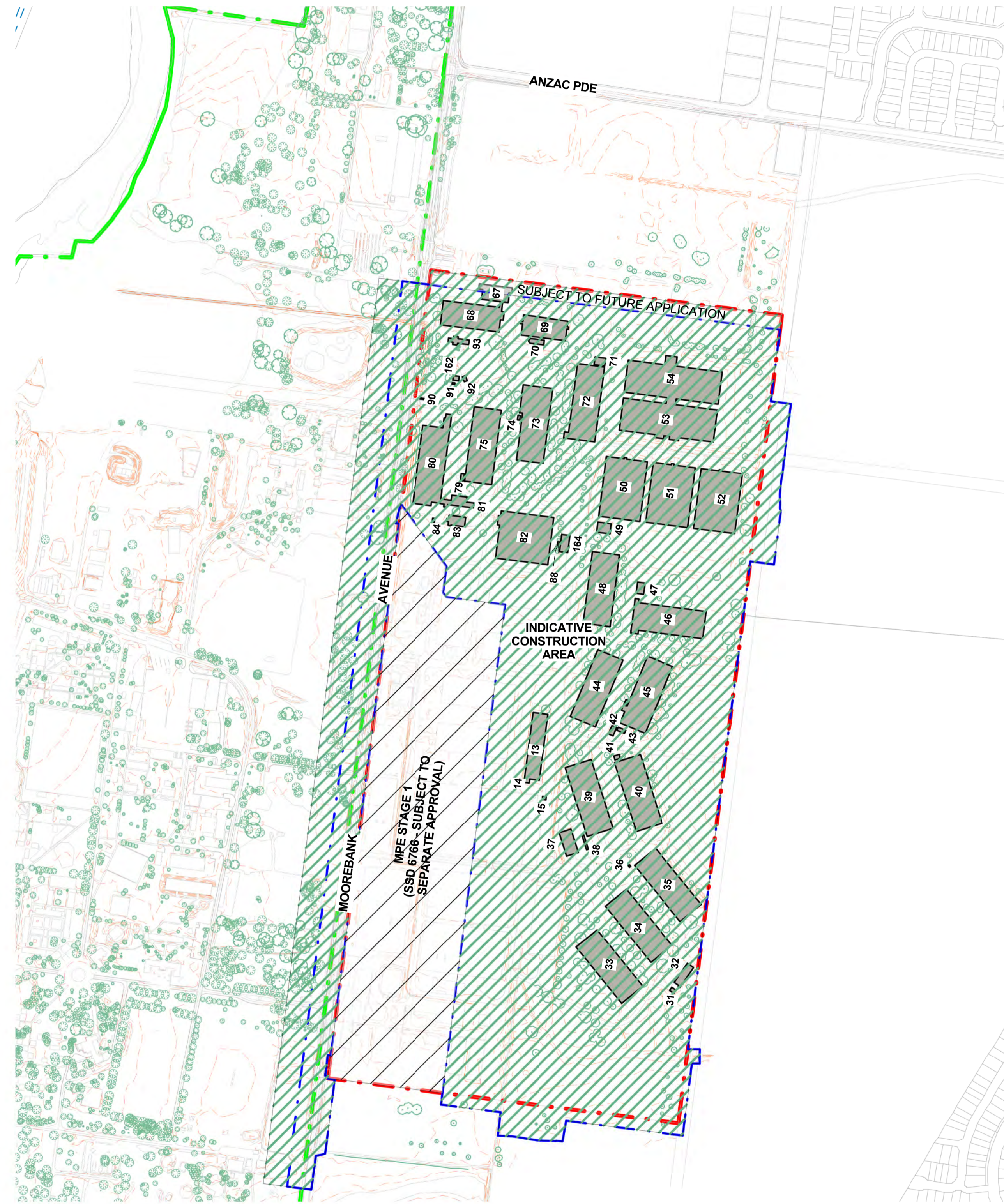

1 CONSTRUCTION AREA  
0005 1 : 5000

**LEGEND:**

- · - · MPE SITE BOUNDARY
- · - · MPE STAGE 2 OPERATIONAL BOUNDARY (SSD 16-7628)
- / / / / / MPE STAGE 1 (SUBJECT TO SEPARATE APPROVAL)
- · - · MPW SITE BOUNDARY
- EXISTING BUILDINGS
- INDICATIVE CONSTRUCTION AREA
- EXISTING VEGETATION

**NOTES:**  
 1. ALL LEVELS ARE INDICATIVE & SHOULD BE READ IN CONJUNCTION WITH CIVIL ENG. DWGS FOR FINAL LEVELS OF ALL EARTH WORKS.  
 2. ALL SERVICES RELOCATION TO BE CONFIRMED BY ENG.

North

This drawing and design is subject to Reid Campbell (NSW) Pty Ltd copyright and may not be reproduced without prior written consent. Contractor to verify all dimensions on site before commencing work. Report all discrepancies to project manager prior to construction. Figured dimensions to be taken in preference to scaled drawings. All work is to conform to relevant Australian Standards and other Codes as applicable, together with other Authorities' requirements and regulations.

Issue	Description	Date	Ver	Auth
A	PRELIMINARY ISSUE	27/06/2016		
B	PRELIMINARY ISSUE	29/07/2016		
C	PRELIMINARY ISSUE	26/08/2016		
D	PRELIMINARY ISSUE	07/10/2016		
E	PRELIMINARY ISSUE	04/11/2016		
F	PRELIMINARY ISSUE	31/05/2017		
G	RESPONSE TO SUBMISSIONS	20/06/2017		

**MOOREBANK PRECINCT EAST STAGE 2**

Project Address  
MOOREBANK AVENUE, MOOREBANK, NSW

Owner / Developer

Project Manager

Architect

**REIDCAMPBELL**  
 Architecture, Interiors, Planning  
 ACN 602 033 801 ABN 28 317 655 975  
 Level 15, 124 Walker Street  
 North Sydney NSW 2060 Australia  
 Tel: 61 02 9954 5011 Email: sydney@reidcampbell.com  
 Fax: 61 02 9954 4946 Web: www.reidcampbell.com

Drawing Title

**CONSTRUCTION AREA**

Drawn	Checked	Print Date	Scale
MF	SK	20/06/2017	As Indicated
Project Number		Document Number	Icon
115123		SSSZ-RCG-AR-DWG-0005	G
Drawing Number			
115123_A_SSD_0005			



# PROPOSED STAGE 2 SITE PLAN

STATE SIGNIFICANT DEVELOPMENT

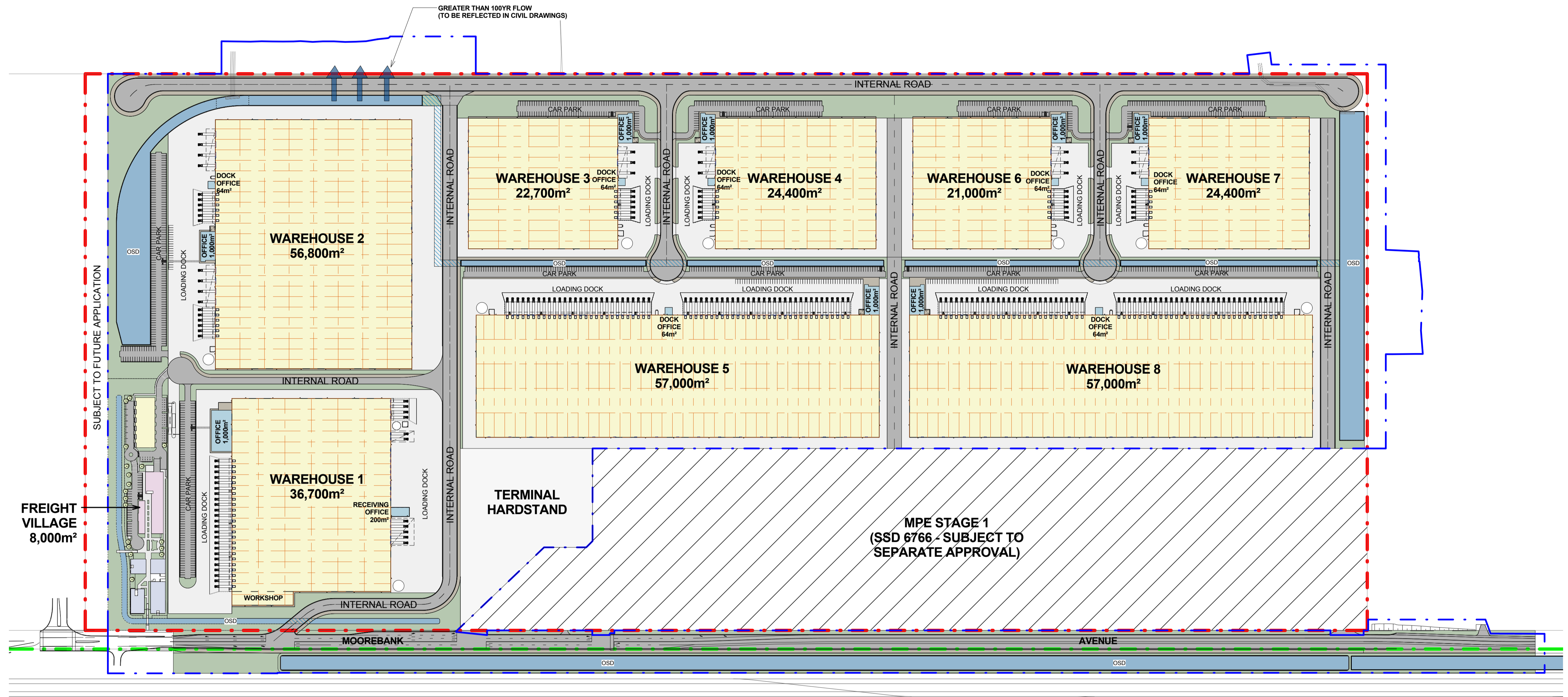

1  
0006  
**PROPOSED STAGE 2 SITE PLAN**  
1 : 2500

**LEGEND:**

- - - MPE SITE BOUNDARY
- - - MPE STAGE 2 OPERATIONAL BOUNDARY (SSD 16-7628)
- MPE STAGE 1 (SUBJECT TO SEPARATE APPROVAL)
- - - MPW SITE BOUNDARY

**NOTES:**

1. ALL LEVELS ARE INDICATIVE & SHOULD BE READ IN CONJUNCTION WITH CIVIL ENG. DWGS FOR FINAL LEVELS OF ALL EARTH WORKS
2. ALL SERVICES RELOCATION TO BE CONFIRMED BY ENG.

North

This drawing and design is subject to Reid Campbell (NSW) Pty Ltd copyright and may not be reproduced without prior written consent. Contractor to verify all dimensions on site before commencing work. Report all discrepancies to project manager prior to construction. Figured dimensions to be taken in preference to scaled drawings. All work is to conform to relevant Australian Standards and other Codes as applicable, together with other Authorised requirements and regulations.

Issue	Description	Date	Ver	Auth
A	PRELIMINARY ISSUE	27/06/2016		
B	PRELIMINARY ISSUE	29/07/2016		
C	PRELIMINARY ISSUE	22/08/2016		
D	PRELIMINARY ISSUE	26/09/2016		
E	PRELIMINARY ISSUE	07/10/2016		
F	PRELIMINARY ISSUE	04/11/2016		
G	PRELIMINARY ISSUE	22/05/2017		
H	PRELIMINARY ISSUE	31/05/2017		
I	RESPONSE TO SUBMISSIONS	20/06/2017		

**MOOREBANK PRECINCT EAST  
STAGE 2**

Project Address  
MOOREBANK AVENUE, MOOREBANK, NSW



**REIDCAMPBELL**  
Architecture, Interiors, Planning  
ACN 602 033 801 ABN 28 317 655 975  
Level 15, 124 Walker Street  
North Sydney NSW 2060 Australia  
Tel: 61 02 9954 5011 Email: sydney@reidcampbell.com  
Fax: 61 02 9954 4946 Web: www.reidcampbell.com

Drawing Title  
**PROPOSED STAGE 2 SITE PLAN**

Drawn	Checked	Print Date	Scale
DH	SK	20/06/2017	As Indicated
Project Number	Document Number	Issue	
115123	SSS2-RCG-AR-DWG-0006	1	
Drawing Number			
115123_A_SSD_0006			

# SITE SECTIONS

STATE SIGNIFICANT DEVELOPMENT

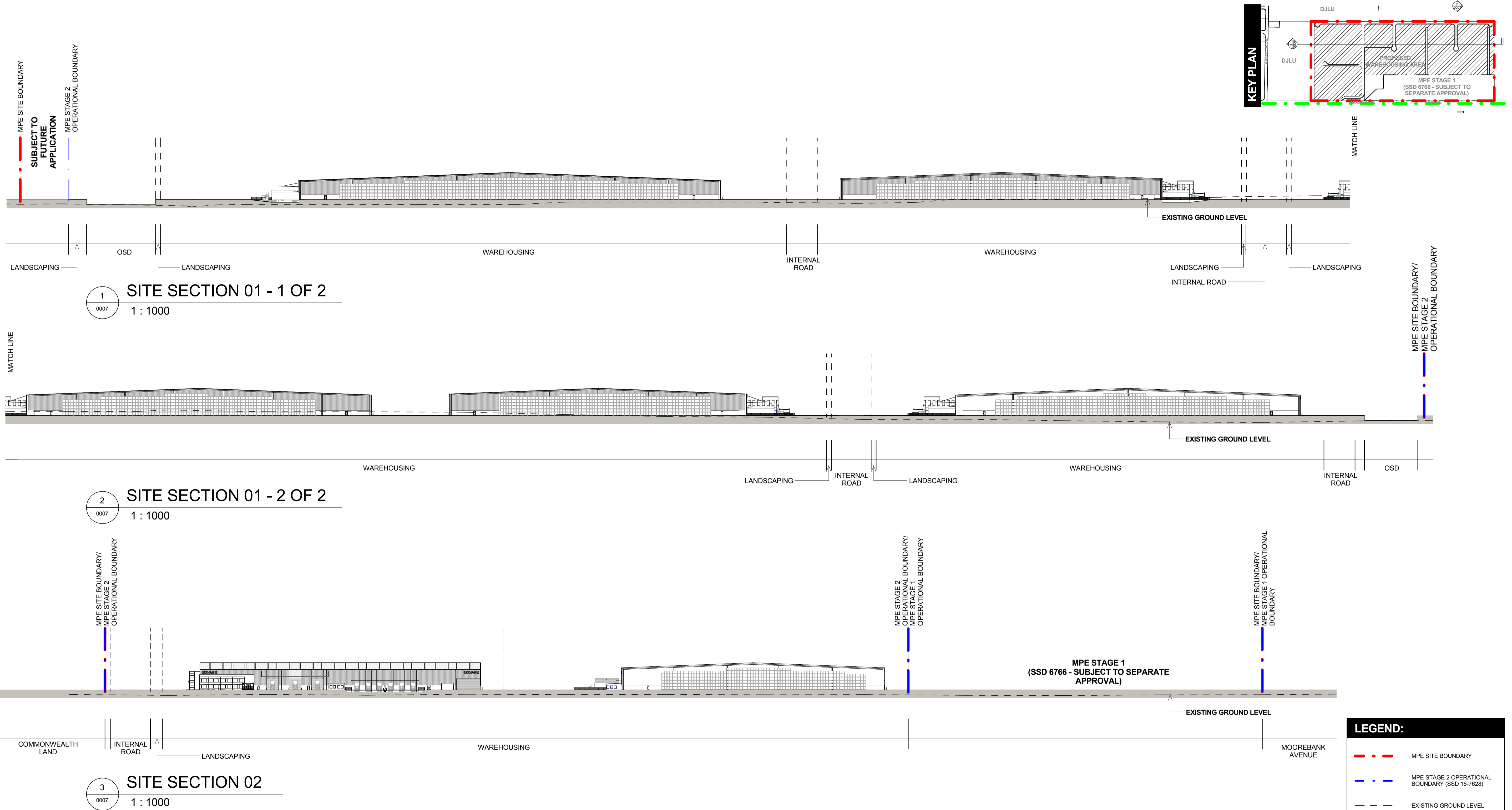

**LEGEND:**

- MPE SITE BOUNDARY
- MPE STAGE 2 OPERATIONAL BOUNDARY (SSD 16-7628)
- EXISTING GROUND LEVEL

**NOTES:**

- ALL LEVELS AND EXTENTS ARE INDICATIVE & SHOULD BE READ IN CONJUNCTION WITH CIVIL ENG. DWGS FOR FINAL LEVELS OF ALL EARTH WORKS AND EXCAVATION.
- ALL SERVICES RELOCATION TO BE CONFIRMED BY ENG.

North

N/A

This drawing and design is subject to Reid Campbell (NSW) Pty Ltd copyright and may not be reproduced without prior written consent. Contractor to verify all dimensions on site before commencing work. Report all discrepancies to project manager prior to construction. Figured dimensions to be taken in preference to scaled drawings. All work is to conform to relevant Australian Standards and other Codes as applicable, together with other Authorised requirements and regulations.

Issue	Description	Date	Ver	Auth
A	PRELIMINARY ISSUE	29/07/2016		
B	PRELIMINARY ISSUE	29/09/2016		
C	PRELIMINARY ISSUE	07/10/2016		
D	PRELIMINARY ISSUE	04/11/2016		
E	PRELIMINARY ISSUE	31/05/2017		
F	RESPONSE TO SUBMISSIONS	20/06/2017		

**MOOREBANK PRECINCT EAST STAGE 2**

Project Address  
MOOREBANK AVENUE, MOOREBANK, NSW



**REIDCAMPBELL**  
Architecture, Interiors, Planning  
ACN 602 033 801 ABN 28 317 655 975  
Level 15, 124 Walker Street  
North Sydney NSW 2060 Australia  
Tel: 61 02 9954 5011 Email: sydney@reidcampbell.com  
Fax: 61 02 9954 4946 Web: www.reidcampbell.com

Drawing Title  
**SITE SECTIONS**

Drawn	Checked	Print Date	Scale
MF	SK	20/06/2017	As Indicated
Project Number	Document Number	Issue	
115123	SSS2-RCG-AR-DWG-007	F	
Drawing Number	115123_A_SSD_007		