

SITE SECTIONS - TERMINAL, WAREHOUSING AND RAIL LINK

STATE SIGNIFICANT DEVELOPMENT

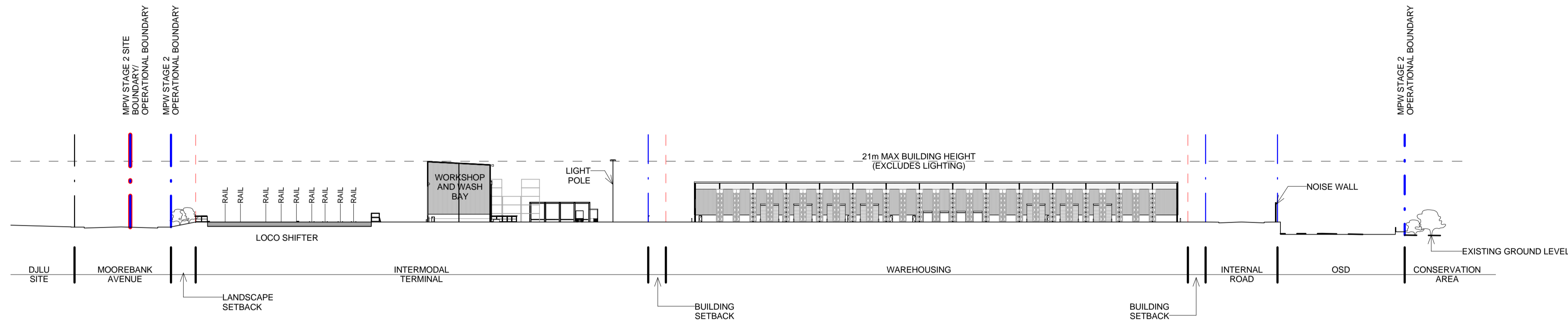

01
0013 SITE SECTION 01
1 : 1000

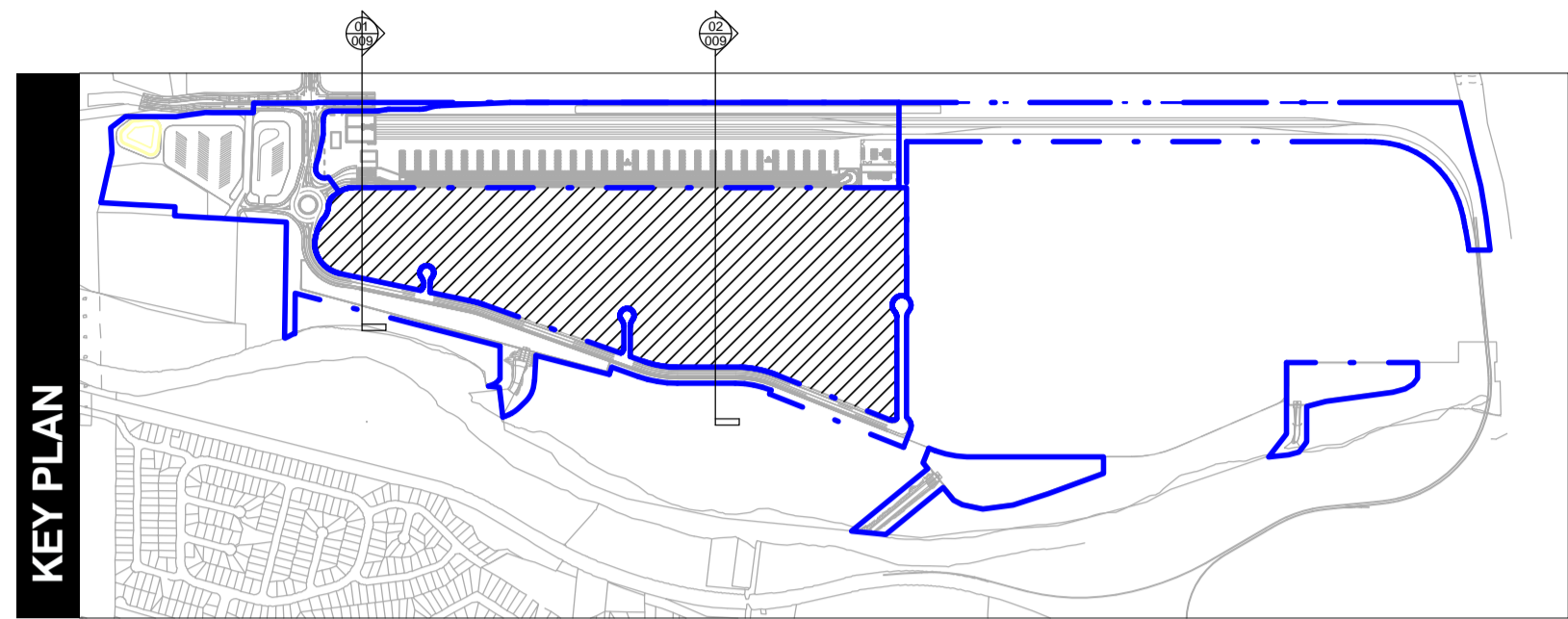
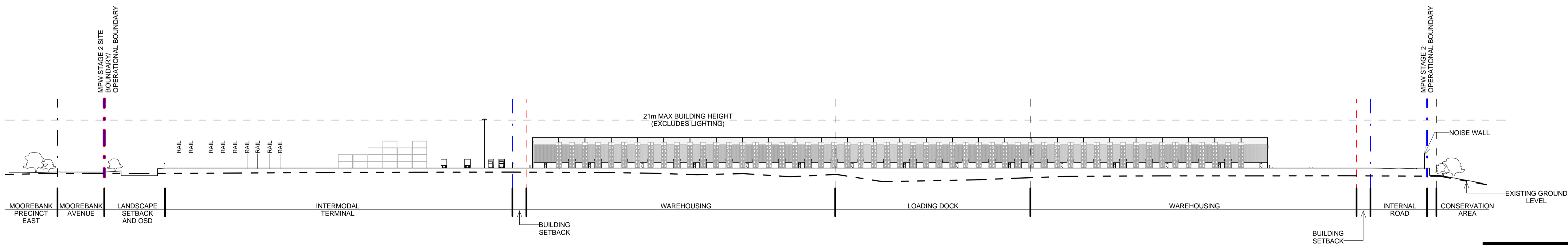

02
0013 SITE SECTION 02
1 : 1000

LEGEND:

- - - MOOREBANK PRECINCT WEST SITE BOUNDARY
- - - MOOREBANK PRECINCT WEST STAGE 2 OPERATIONAL BOUNDARY (SSD 5067)
- - - MOOREBANK PRECINCT EAST/DILU SITE BOUNDARY
- - - BUILDING SETBACK
- - - 21m MAX BUILDING HEIGHT (EXCLUDES LIGHTING)

NOTES:
 1. ALL LEVELS AND EXTENTS ARE INDICATIVE & SHOULD BE READ IN CONJUNCTION WITH CIVIL ENG. DWGS FOR FINAL LEVELS OF ALL EARTH WORKS AND EXCAVATION.
 2. ALL SERVICES RELOCATION TO BE CONFIRMED BY ENG.

This drawing and design is subject to Reid Campbell (NSW) Pty Ltd copyright and may not be reproduced without prior written consent. Contractor to verify all dimensions on site before commencing work. Report all discrepancies to project manager prior to construction. Figure dimensions to be taken in preference to scaled drawings. All work is to conform to relevant Australian Standards and other Codes as applicable, together with other Authorities' requirements and regulations.

Issue	Description	Date	Ver	Auth	Norm
A	PRELIMINARY ISSUE	23/12/2016			
B	PRELIMINARY ISSUE	21/03/2016			
C	PRELIMINARY ISSUE	08/04/2016			
D	PRELIMINARY ISSUE	27/05/2016			
E	DEVELOPMENT APPLICATION	26/06/2016			
F	DEVELOPMENT APPLICATION	18/07/2016			
G	PRELIMINARY ISSUE	22/02/2017			
H	RESPONSE TO SUBMISSIONS	28/02/2017			
I	RESPONSE TO SUBMISSIONS	08/06/2017			

Notes
 ALL DIMENSIONS ARE APPROXIMATE AND ARE TO BE VERIFIED BY A REGISTERED LAND SURVEYOR.

Project
MOOREBANK PRECINCT WEST STAGE 2
 Project Address
 MOOREBANK AVENUE, MOOREBANK, NSW



Architect
REIDCAMPBELL
 Architecture, Interiors, Planning
 ACN 002 033 801 ABN 28 317 605 875
 Level 15, 124 Walker Street
 North Sydney NSW 2060 Australia
 Tel: 61 02 9954 5011 Email: sydney@reidcampbell.com
 Fax: 61 02 9954 4946 Web: www.reidcampbell.com

Drawing Title
SITE SECTIONS - TERMINAL, WAREHOUSING AND RAIL LINK

Drawn	Checked	Print Date	Scale
MF	SK	14/06/17 1:52:23 PM	As Indicated
Project Number		Issue	
115123		1	
Drawing Number			
115123_A_SSD_0013			

TERMINAL - SITE LAYOUT PLAN 1

STATE SIGNIFICANT DEVELOPMENT

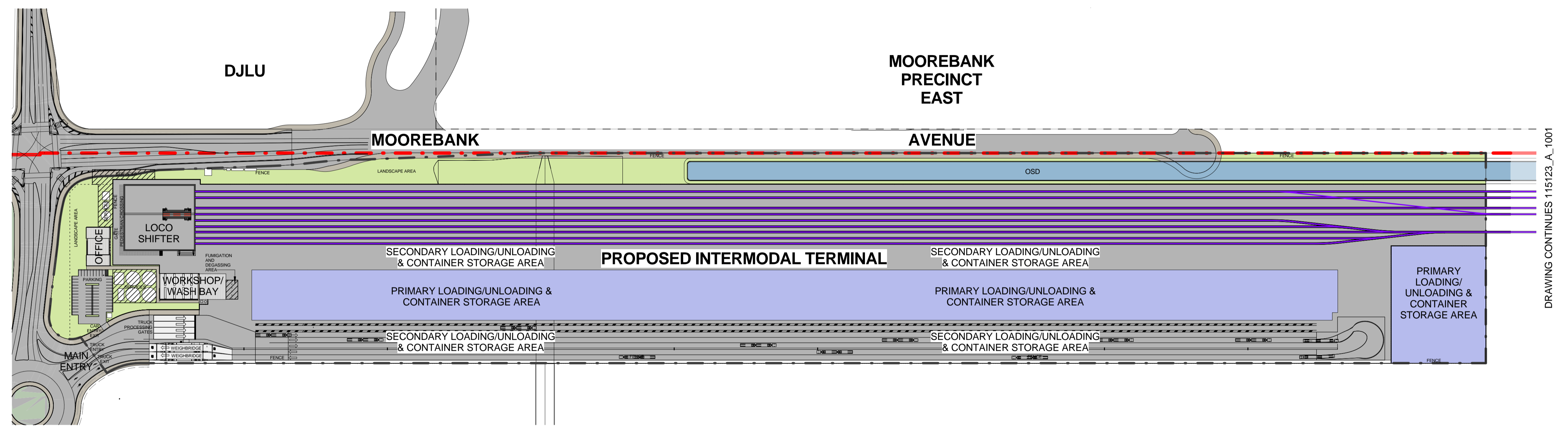
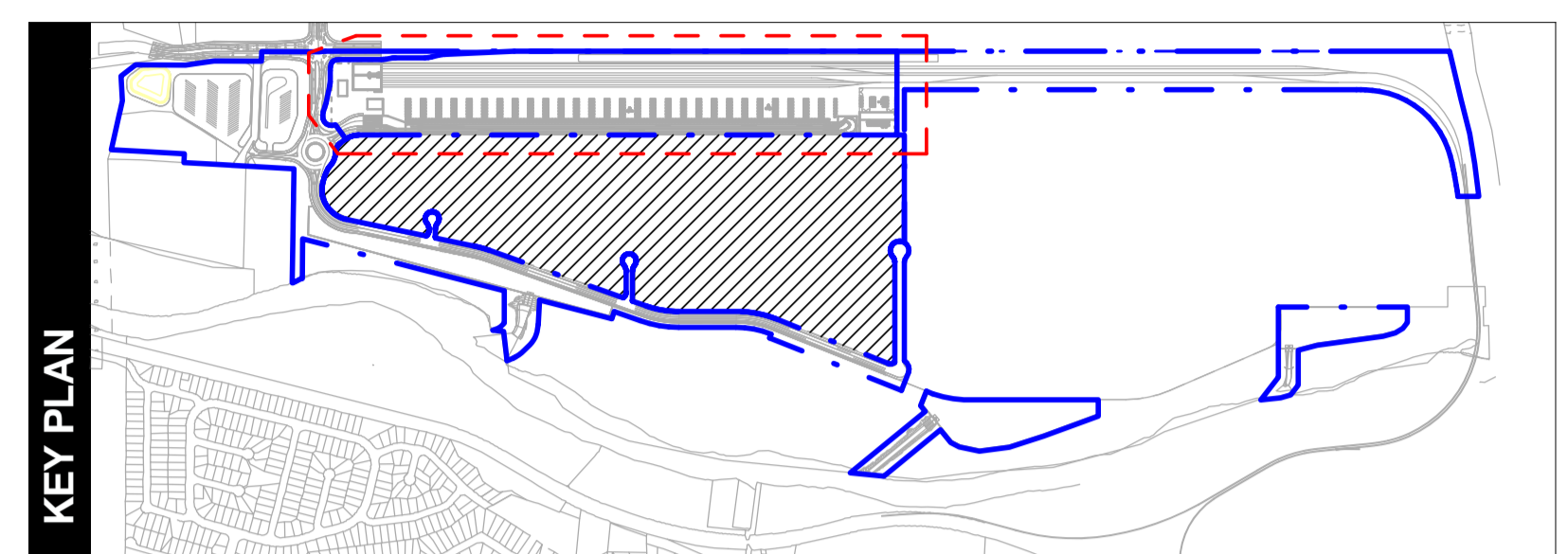

DRAWING CONTINUES 1:15123_A_1001

01 TERMINAL - SITE LAYOUT PLAN
1 : 2000

LEGEND:

- - - MOOREBANK PRECINCT WEST SITE BOUNDARY
- - - MOOREBANK PRECINCT WEST STAGE 2 OPERATIONAL BOUNDARY (SSD 5067)
- - - MOOREBANK PRECINCT EAST SITE BOUNDARY
- PROPOSED INTERMODAL RAIL

NOTES:

1. ALL LEVELS ARE INDICATIVE & SHOULD BE READ IN CONJUNCTION WITH CIVIL ENG. DWGS FOR FINAL LEVELS OF ALL EARTH WORKS
2. ALL SERVICES RELOCATION TO BE CONFIRMED BY ENG.

This drawing and design is subject to Reid Campbell (NSW) Pty Ltd copyright and may not be reproduced without prior written consent. Contractor to verify all dimensions on site before commencing work. Report all discrepancies to project manager prior to construction. Figured dimensions to be taken in preference to scaled drawings. All work is to conform to relevant Australian Standards and other Codes as applicable, together with other Authorities' requirements and regulations.

Issue	Description	Date	Ver	Auth	Notes
A	PRELIMINARY ISSUE	17/12/2016			
B	PRELIMINARY ISSUE	23/12/2016			
C	PRELIMINARY ISSUE	21/03/2016			
D	PRELIMINARY ISSUE	08/04/2016			
E	PRELIMINARY ISSUE	27/05/2016			
F	DEVELOPMENT APPLICATION	28/06/2016			
G	DEVELOPMENT APPLICATION	18/07/2016			
H	PRELIMINARY ISSUE	22/02/2017			
I	RESPONSE TO SUBMISSIONS	28/02/2017			
J	RESPONSE TO SUBMISSIONS	08/06/2017			

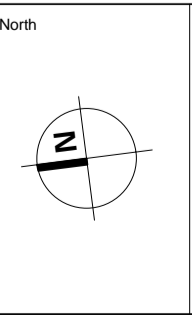

Notes
ALL DIMENSIONS ARE APPROXIMATE AND ARE TO BE VERIFIED BY A REGISTERED LAND SURVEYOR.

MOOREBANK PRECINCT WEST STAGE 2

Project Address
MOOREBANK AVENUE, MOOREBANK, NSW

Owner / Developer
SIMTA SYDNEY INTERMODAL TERMINAL ALLIANCE

Project Manager
TACTICAL GROUP

Architect
REIDCAMPBELL
Architecture, Interiors, Planning
ACN 002 033 801 ABN 29 317 605 975
Level 15, 124 Walker Street
North Sydney NSW 2060 Australia
Tel: 61 02 9954 5011 Email: sydney@reidcampbell.com
Fax: 61 02 9954 4946 Web: www.reidcampbell.com

Drawing Title
TERMINAL - SITE LAYOUT PLAN 1

Drawn	Checked	Print Date	Scale
MF	SK	14/06/17 1:53:15 PM	As Indicated
Project Number		Issue	
115123		J	
Drawing Number			
115123_A_SSD_1000			

TERMINAL - SITE LAYOUT PLAN 2

STATE SIGNIFICANT DEVELOPMENT

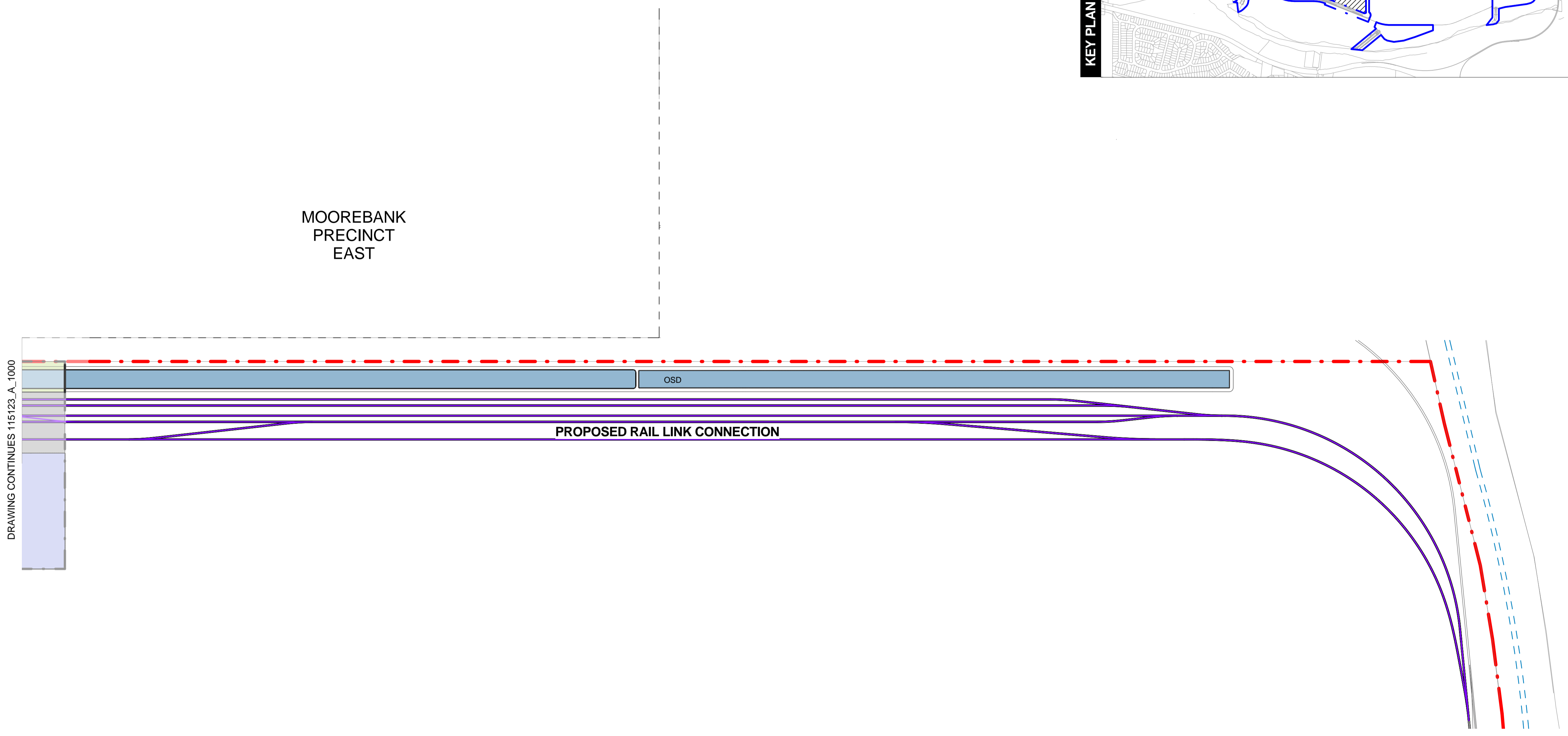
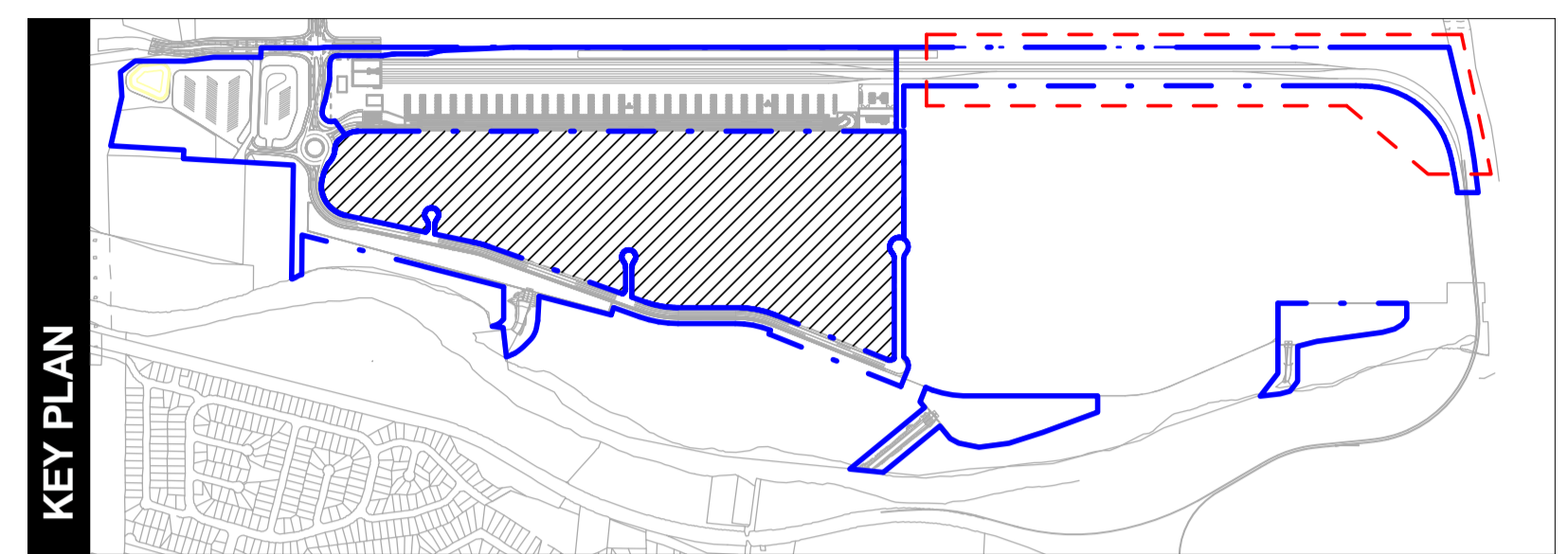

DRAWING CONTINUES 115123_A_1000

01 TERMINAL - SITE LAYOUT PLAN
1 : 2000

LEGEND:

- - - MOOREBANK PRECINCT WEST SITE BOUNDARY
- - - MOOREBANK PRECINCT WEST STAGE 2 OPERATIONAL BOUNDARY (SSD 5067)
- - - MOOREBANK PRECINCT EAST SITE BOUNDARY
- PROPOSED INTERMODAL RAIL

NOTES:

1. ALL LEVELS ARE INDICATIVE & SHOULD BE READ IN CONJUNCTION WITH CIVIL ENG. DWGS FOR FINAL LEVELS OF ALL EARTH WORKS
2. ALL SERVICES RELOCATION TO BE CONFIRMED BY ENG.

This drawing and design is subject to Reid Campbell (NSW) Pty Ltd copyright and may not be reproduced without prior written consent. Contractor to verify all dimensions on site before commencing work. Report all discrepancies to project manager prior to construction. Figured dimensions to be taken in preference to scaled drawings. All work is to conform to relevant Australian Standards and other Codes as applicable, together with other Authorities' requirements and regulations.

Issue	Description	Date	Ver	Auth
A	PRELIMINARY ISSUE	17/12/2016		
B	PRELIMINARY ISSUE	23/12/2016		
C	PRELIMINARY ISSUE	21/03/2016		
D	PRELIMINARY ISSUE	09/04/2016		
E	PRELIMINARY ISSUE	27/05/2016		
F	DEVELOPMENT APPLICATION	28/06/2016		
G	DEVELOPMENT APPLICATION	18/07/2016		
H	PRELIMINARY ISSUE	22/02/2017		
I	RESPONSE TO SUBMISSIONS	28/02/2017		
J	RESPONSE TO SUBMISSIONS	08/06/2017		

Notes
ALL DIMENSIONS ARE APPROXIMATE AND ARE TO BE VERIFIED BY A REGISTERED LAND SURVEYOR.

Project
MOOREBANK PRECINCT WEST STAGE 2
Project Address
MOOREBANK AVENUE, MOOREBANK, NSW

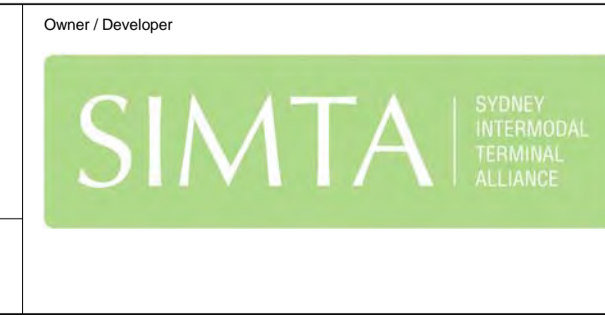

Architect
REIDCAMPBELL
Architecture, Interiors, Planning
ACN 002 033 801 ABN 29 317 605 975
Level 15, 124 Walker Street
North Sydney NSW 2060 Australia
Tel: 61 02 9954 5011 Email: sydney@reidcampbell.com
Fax: 61 02 9954 4946 Web: www.reidcampbell.com

Drawing Title
TERMINAL - SITE LAYOUT PLAN 2

Drawn	Checked	Print Date	Scale
MF	SK	14/06/17 1:53:36 PM	As Indicated
Project Number		Issue	
115123		J	
Drawing Number			
115123_A_SSD_1001			

TERMINAL - SECTIONS 1

STATE SIGNIFICANT DEVELOPMENT

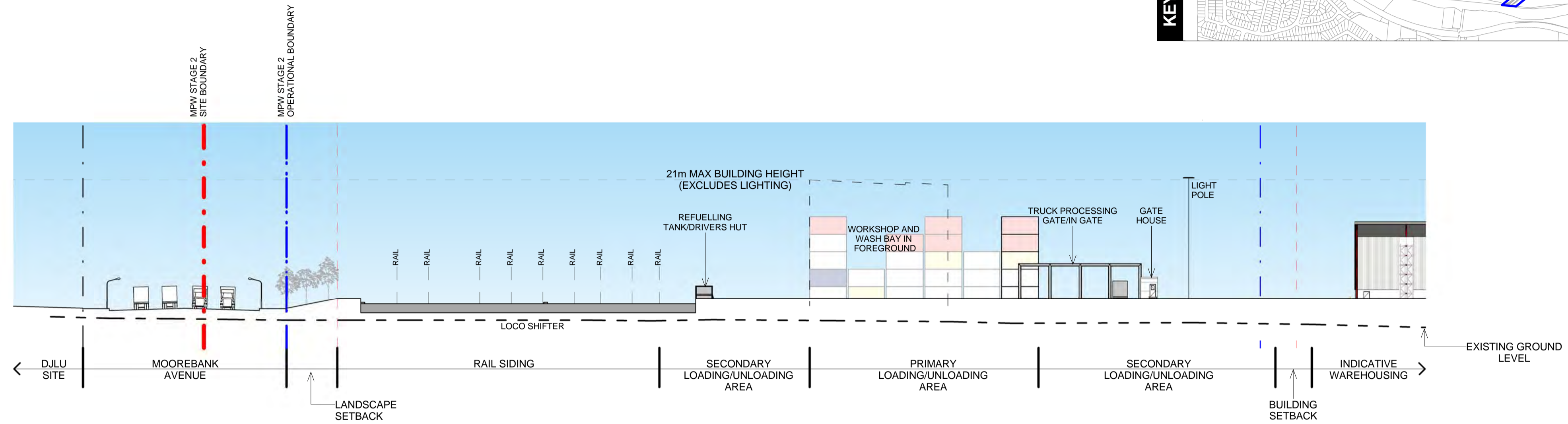
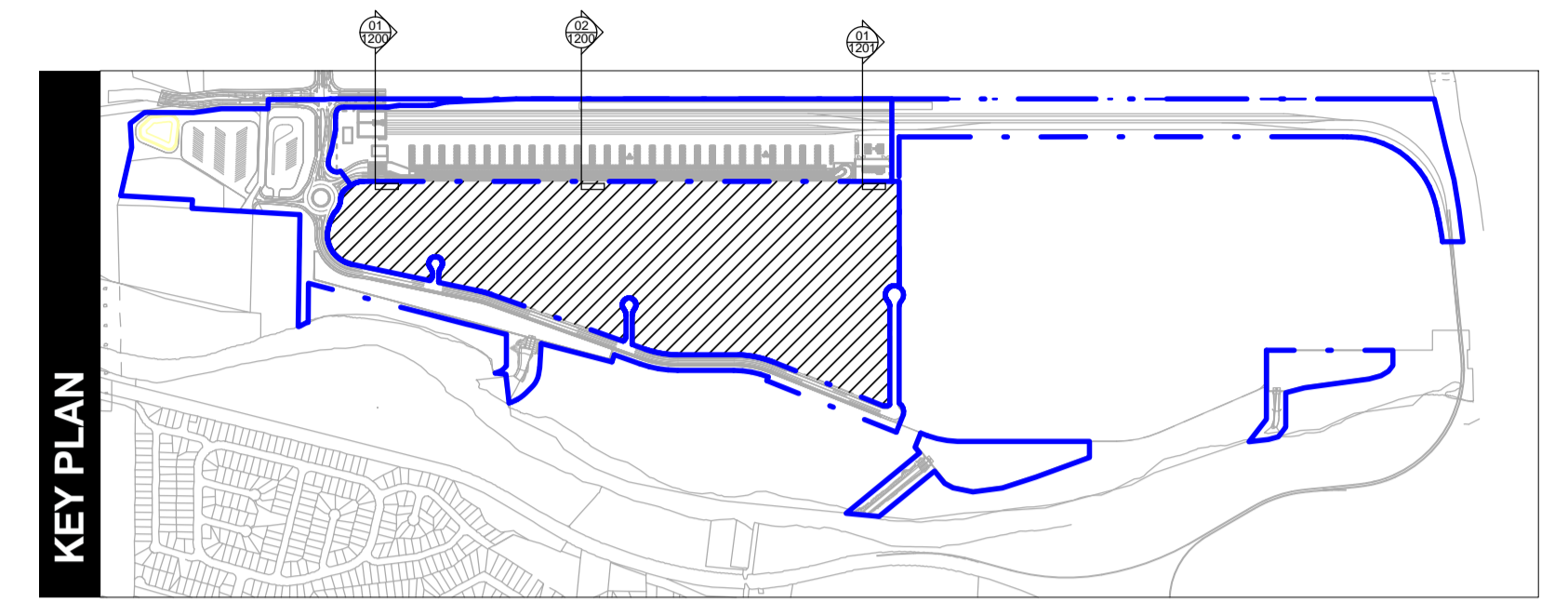

01
1200
TERMINAL SECTION 01
1 : 500

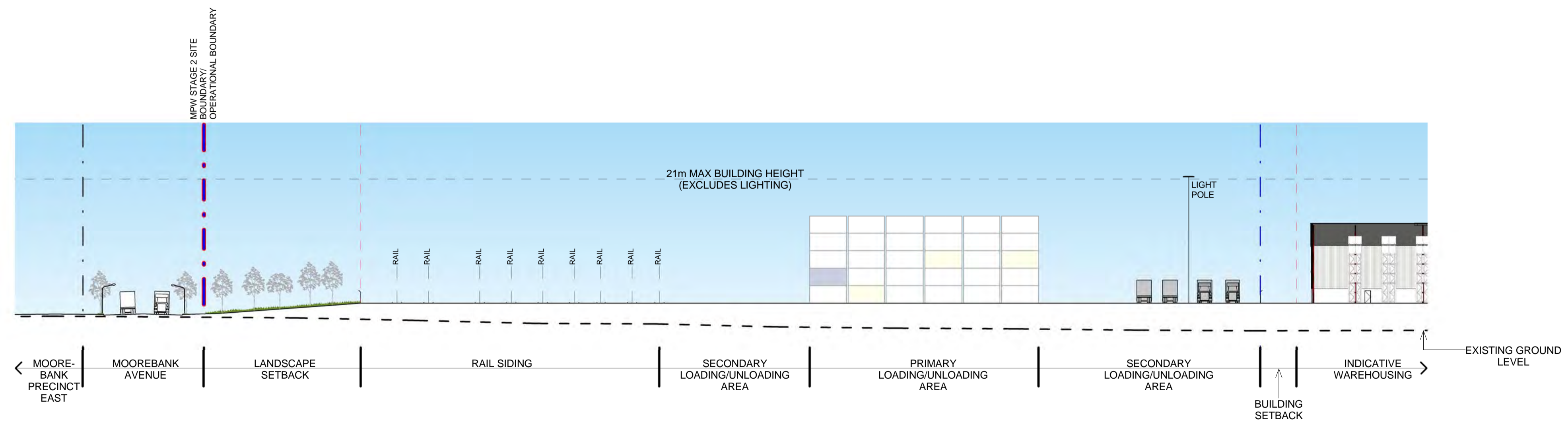

02
1200
TERMINAL SECTION 02
1 : 500

LEGEND:

- - - MOOREBANK PRECINCT WEST SITE BOUNDARY
- - - MOOREBANK PRECINCT WEST STAGE 2 OPERATIONAL BOUNDARY (SSD 5067)
- - - MOOREBANK PRECINCT EAST/DULU SITE BOUNDARY
- - - BUILDING SETBACK
- - - 21m MAX BUILDING HEIGHT (EXCLUDES LIGHTING)

NOTES:
1. ALL LEVELS AND EXTENTS ARE INDICATIVE & SHOULD BE READ IN CONJUNCTION WITH CIVIL ENG. DWGS FOR FINAL LEVELS OF ALL EARTH WORKS AND EXCAVATION.
2. ALL SERVICES RELOCATION TO BE CONFIRMED BY ENG.

This drawing and design is subject to Reid Campbell (NSW) Pty Ltd copyright and may not be reproduced without prior written consent. Contractor to verify all dimensions on site before commencing work. Report all discrepancies to project manager prior to construction. Figure dimensions to be taken in preference to scaled drawings. All work is to conform to relevant Australian Standards and other Codes as applicable, together with other Authorities' requirements and regulations.

Issue	Description	Date	Ver	Auth	Norm
A	PRELIMINARY ISSUE	17/12/2015			
B	PRELIMINARY ISSUE	23/12/2015			
C	PRELIMINARY ISSUE	21/03/2016			
D	PRELIMINARY ISSUE	05/04/2016			
E	PRELIMINARY ISSUE	27/05/2016			
F	DEVELOPMENT APPLICATION	28/06/2016			
G	DEVELOPMENT APPLICATION	18/07/2016			
H	PRELIMINARY ISSUE	22/02/2017			
I	RESPONSE TO SUBMISSIONS	28/02/2017			
J	RESPONSE TO SUBMISSIONS	08/09/2017			

Notes
ALL DIMENSIONS ARE APPROXIMATE AND ARE TO BE VERIFIED BY A REGISTERED LAND SURVEYOR.

Project
MOOREBANK PRECINCT WEST STAGE 2
Project Address
MOOREBANK AVENUE, MOOREBANK, NSW



Architect
REIDCAMPBELL
Architecture, Interiors, Planning
ACN 002 023 801 ABN 29 317 605 975
Level 15, 124 Walker Street
North Sydney NSW 2060 Australia
Tel: 61 02 9954 5011 Email: sydney@reidcampbell.com
Fax: 61 02 9954 4946 Web: www.reidcampbell.com

Drawing Title
TERMINAL - SECTIONS 1

Drawn	Checked	Print Date	Scale
MF	SK	14/06/17 1:54:31 PM	As Indicated
Project Number		Issue	
115123		J	
Drawing Number			
115123_A_SSD_1200			

TERMINAL - SECTIONS 2

STATE SIGNIFICANT DEVELOPMENT

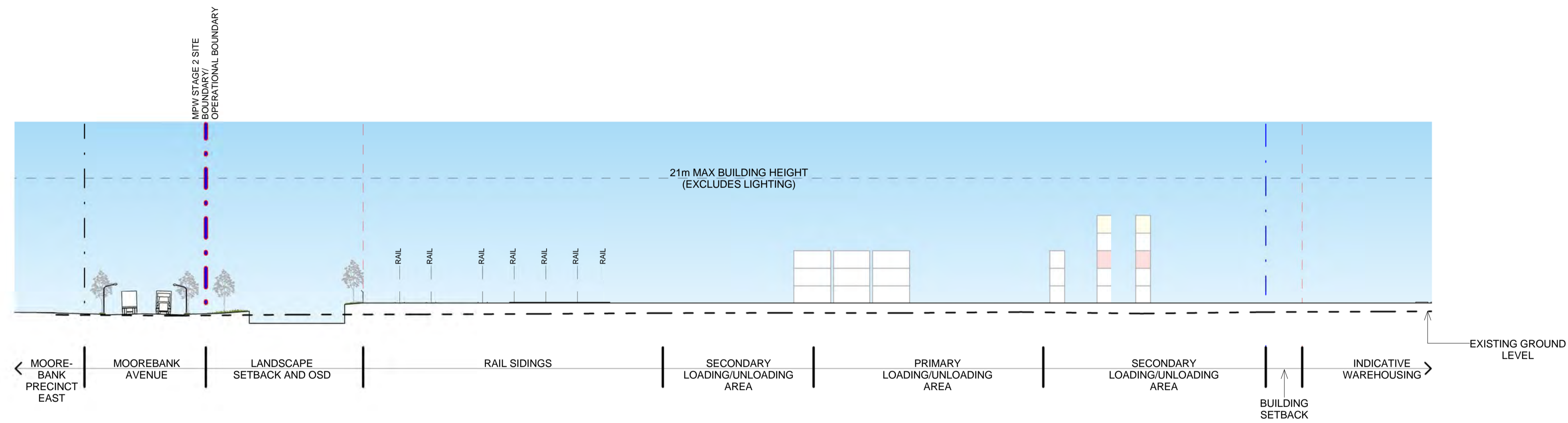
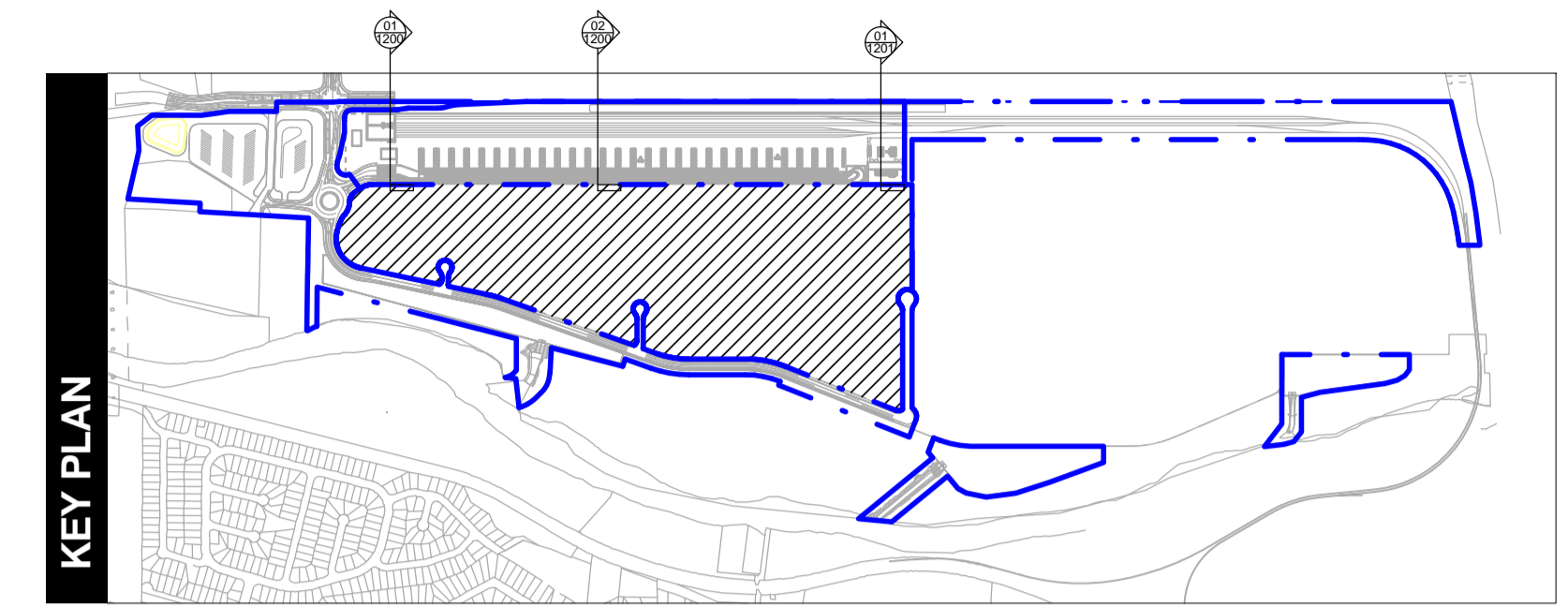

01 TERMINAL SECTION 03
1201 1 : 500

LEGEND:

- - - MOOREBANK PRECINCT WEST SITE BOUNDARY
- - - MOOREBANK PRECINCT WEST STAGE 2 OPERATIONAL BOUNDARY (SSD 5067)
- - - MOOREBANK PRECINCT EAST/JULU SITE BOUNDARY
- - - BUILDING SETBACK
- - - 21m MAX BUILDING HEIGHT (EXCLUDES LIGHTING)

NOTES:
1. ALL LEVELS AND EXTENTS ARE INDICATIVE & SHOULD BE READ IN CONJUNCTION WITH CIVIL ENG. DWGS FOR FINAL LEVELS OF ALL EARTH WORKS AND EXCAVATION.
2. ALL SERVICES RELOCATION TO BE CONFIRMED BY ENG.

This drawing and design is subject to Reid Campbell (NSW) Pty Ltd copyright and may not be reproduced without prior written consent. Contractor to verify all dimensions on site before commencing work. Report all discrepancies to project manager prior to construction. Figure dimensions to be taken in preference to scaled drawings. All work is to conform to relevant Australian Standards and other Codes as applicable, together with other Authorities' requirements and regulations.

Issue	Description	Date	Ver	Auth	Norm
A	PRELIMINARY ISSUE	17/12/2015			
B	PRELIMINARY ISSUE	23/12/2015			
C	PRELIMINARY ISSUE	21/03/2016			
D	PRELIMINARY ISSUE	05/04/2016			
E	PRELIMINARY ISSUE	27/05/2016			
F	DEVELOPMENT APPLICATION	28/06/2016			
G	DEVELOPMENT APPLICATION	18/07/2016			
H	PRELIMINARY ISSUE	22/02/2017			
I	RESPONSE TO SUBMISSIONS	28/02/2017			
J	RESPONSE TO SUBMISSIONS	09/09/2017			

N/A

Notes
ALL DIMENSIONS ARE APPROXIMATE AND ARE TO BE VERIFIED BY A REGISTERED LAND SURVEYOR.

Project
MOOREBANK PRECINCT WEST STAGE 2
Project Address
MOOREBANK AVENUE, MOOREBANK, NSW



Architect
REIDCAMPBELL
Architecture, Interiors, Planning
ACN 002 033 801 ABN 29 317 655 975
Level 15, 124 Walker Street
North Sydney NSW 2060 Australia
Tel: 61 02 9954 5011 Email: sydney@reidcampbell.com
Fax: 61 02 9954 4946 Web: www.reidcampbell.com

Drawing Title
TERMINAL - SECTIONS 2

Drawn	Checked	Print Date	Scale
MF	SK	14/06/17 1:55:16 PM	As Indicated
Project Number		Issue	
115123		J	
Drawing Number			
115123_A_SSD_1201			

TERMINAL - OFFICE FLOOR & ROOF PLANS

STATE SIGNIFICANT DEVELOPMENT



01 INDICATIVE OFFICE FLOOR PLAN
1 : 200

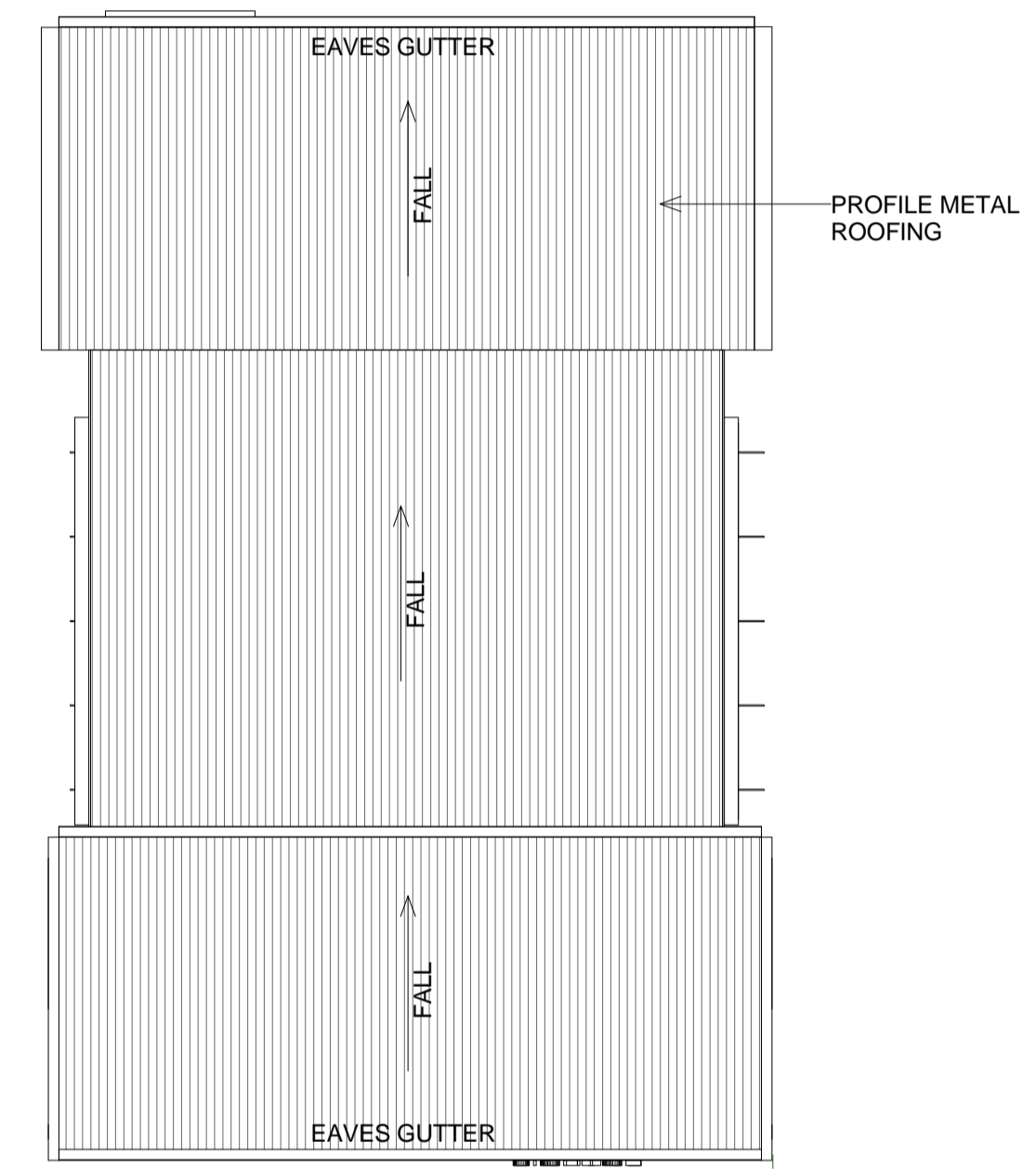

02 INDICATIVE OFFICE ROOF PLAN
1 : 200

NOTES:
1. ALL LEVELS AND EXTENTS ARE INDICATIVE & SHOULD BE READ IN CONJUNCTION WITH CIVIL ENG. DWGS FOR FINAL LEVELS OF ALL EARTH WORKS AND EXCAVATION.
2. ALL SERVICES RELOCATION TO BE CONFIRMED BY ENG.

This drawing and design is subject to Reid Campbell (NSW) Pty Ltd copyright and may not be reproduced without prior written consent. Contractor to verify all dimensions on site before commencing work. Report all discrepancies to project manager prior to construction. Figured dimensions to be taken in preference to scaled drawings. All work is to conform to relevant Australian Standards and other Codes as applicable, together with other Authorities' requirements and regulations.

Issue	Description	Date	Ver	Auth	Norm
A	PRELIMINARY ISSUE	17/12/2015			
B	PRELIMINARY ISSUE	23/12/2015			
C	PRELIMINARY ISSUE	21/03/2016			
D	PRELIMINARY ISSUE	16/04/2016			
E	PRELIMINARY ISSUE	27/05/2016			
F	DEVELOPMENT APPLICATION	18/07/2016			
G	PRELIMINARY ISSUE	22/02/2017			
H	RESPONSE TO SUBMISSIONS	28/02/2017			
I	RESPONSE TO SUBMISSIONS	08/06/2017			

Notes
ALL DIMENSIONS ARE APPROXIMATE AND ARE TO BE VERIFIED BY A REGISTERED LAND SURVEYOR.

Project
MOOREBANK PRECINCT WEST STAGE 2
Project Address
MOOREBANK AVENUE, MOOREBANK, NSW

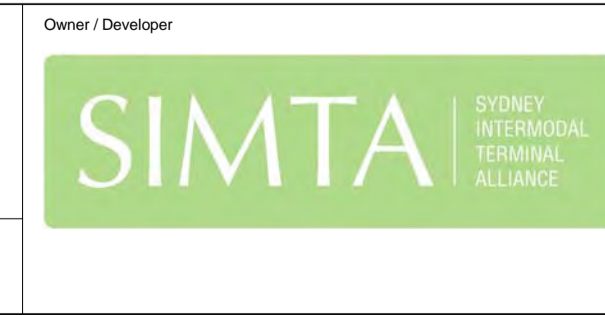

Architect
REIDCAMPBELL
Architecture, Interiors, Planning
ACN 002 033 801 ABN 29 317 605 975
Level 15, 124 Walker Street
North Sydney NSW 2060 Australia
Tel: 61 02 9954 5011 Email: sydney@reidcampbell.com
Fax: 61 02 9954 4946 Web: www.reidcampbell.com

Drawing Title
TERMINAL - OFFICE FLOOR & ROOF PLANS

Drawn	Checked	Print Date	Scale
MF	SK	14/06/17 1:55:43 PM	As Indicated
Project Number		Issue	
115123		1	
Drawing Number			
115123_A_SSD_1300			

TERMINAL - OFFICE ELEVATIONS 1

STATE SIGNIFICANT DEVELOPMENT

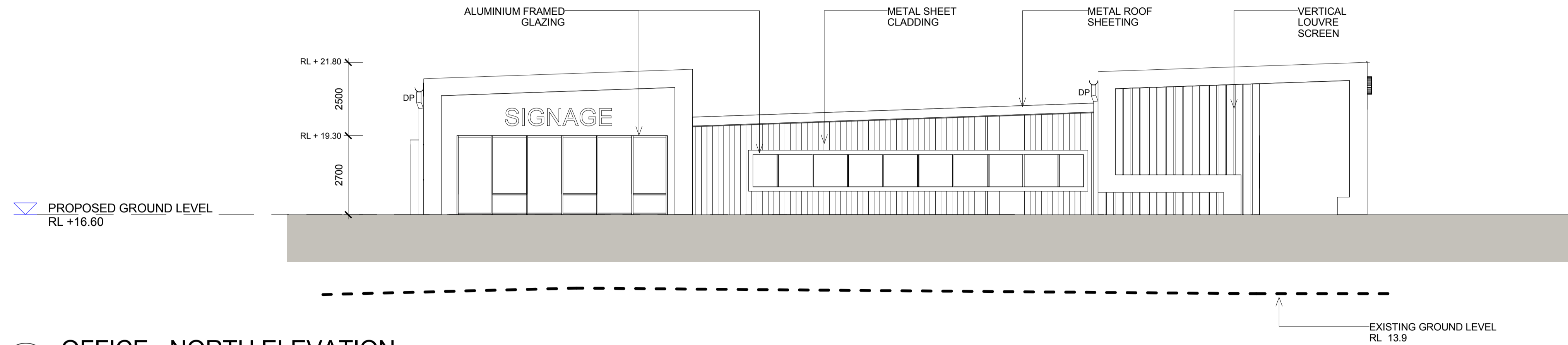

01 OFFICE - NORTH ELEVATION
1 : 100

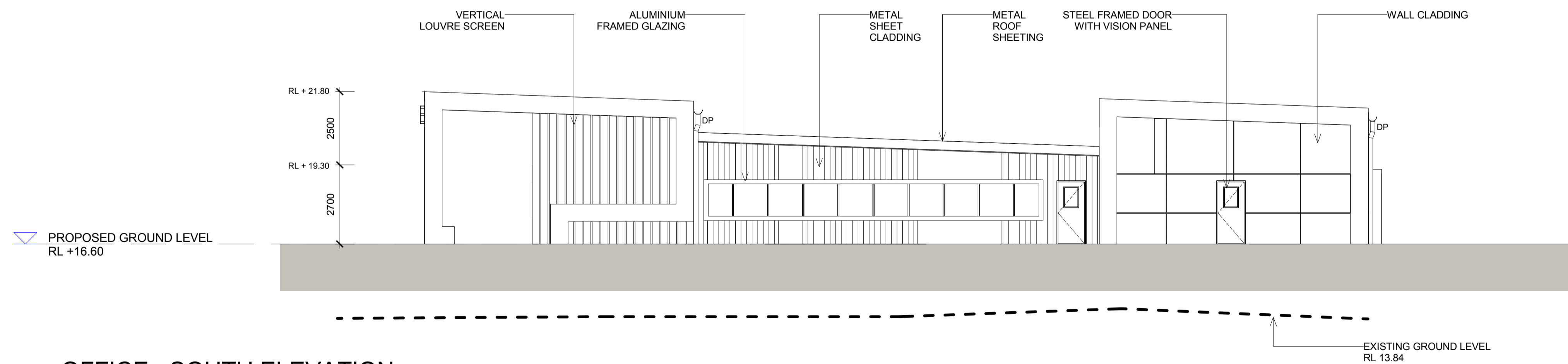

02 OFFICE - SOUTH ELEVATION
1 : 100

LEGEND:

DP DOWN PIPE

NOTES:
1. ALL LEVELS AND EXTENTS ARE INDICATIVE & SHOULD BE READ IN CONJUNCTION WITH CIVIL ENG. DWGS FOR FINAL LEVELS OF ALL EARTH WORKS AND EXCAVATION.
2. ALL SERVICES RELOCATION TO BE CONFIRMED BY ENG.

This drawing and design is subject to Reid Campbell (NSW) Pty Ltd copyright and may not be reproduced without prior written consent. Contractor to verify all dimensions on site before commencing work. Report all discrepancies to project manager prior to construction. Figured dimensions to be taken in preference to scaled drawings. All work is to conform to relevant Australian Standards and other Codes as applicable, together with other Authorities' requirements and regulations.

Issue	Description	Date	Ver	Auth
A	PRELIMINARY ISSUE	17/12/2016		
B	PRELIMINARY ISSUE	23/12/2016		
C	PRELIMINARY ISSUE	21/03/2016		
D	PRELIMINARY ISSUE	18/04/2016		
E	PRELIMINARY ISSUE	27/05/2016		
F	DEVELOPMENT APPLICATION	18/07/2016		
G	PRELIMINARY ISSUE	22/02/2017		
H	RESPONSE TO SUBMISSIONS	28/02/2017		

North
N/A

Notes
ALL DIMENSIONS ARE APPROXIMATE AND ARE TO BE VERIFIED BY A REGISTERED LAND SURVEYOR.

Project
MOOREBANK PRECINCT WEST STAGE 2
Project Address
MOOREBANK AVENUE, MOOREBANK, NSW

Owner / Developer
SIMTA SYDNEY INTERMODAL TERMINAL ALLIANCE

Project Manager
TACTICAL GROUP

Architect
REIDCAMPBELL
Architecture, Interiors, Planning
ACN 002 033 801 ABN 28 317 655 575
Level 15, 124 Walker Street
North Sydney NSW 2060 Australia
Tel: 61 02 9554 5011 Email: sydney@reidcampbell.com
Fax: 61 02 9554 4946 Web: www.reidcampbell.com

Drawing Title
TERMINAL - OFFICE ELEVATIONS 1

Drawn	Checked	Print Date	Scale
MF	SK	08/03/17 4:58:41 PM	As Indicated
Project Number 115123			Issue H
Drawing Number 115123_A_SSD_1310			

TERMINAL - OFFICE ELEVATIONS 2

STATE SIGNIFICANT DEVELOPMENT

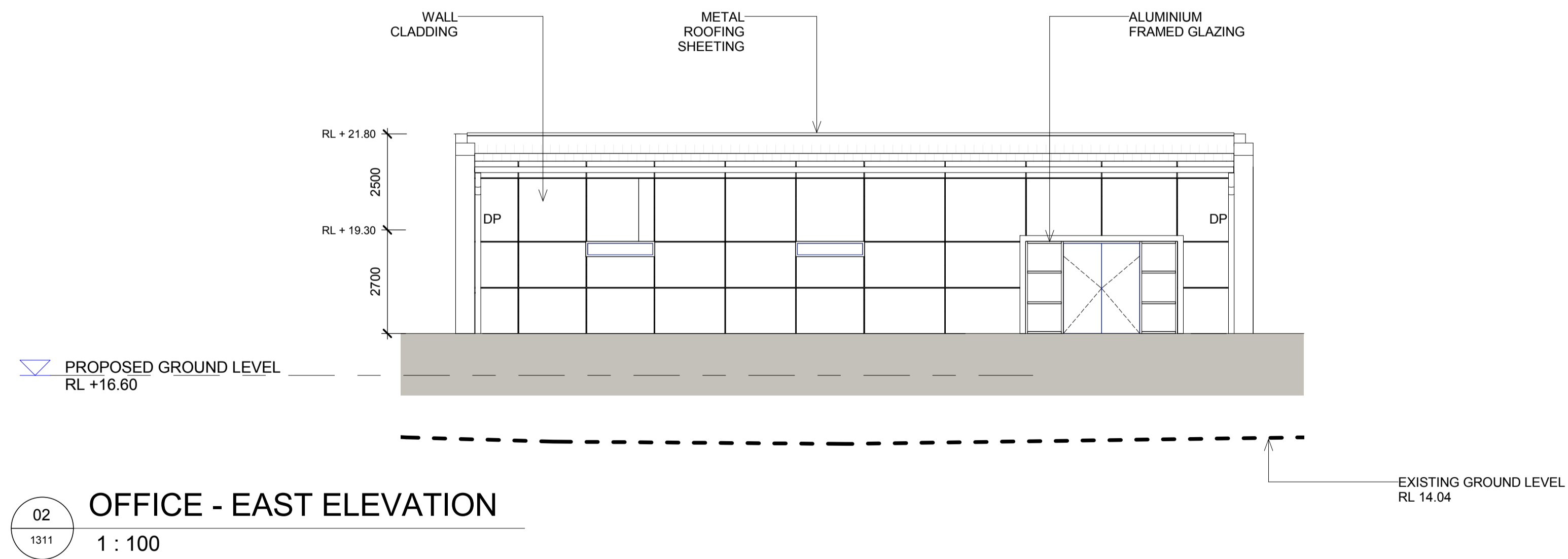
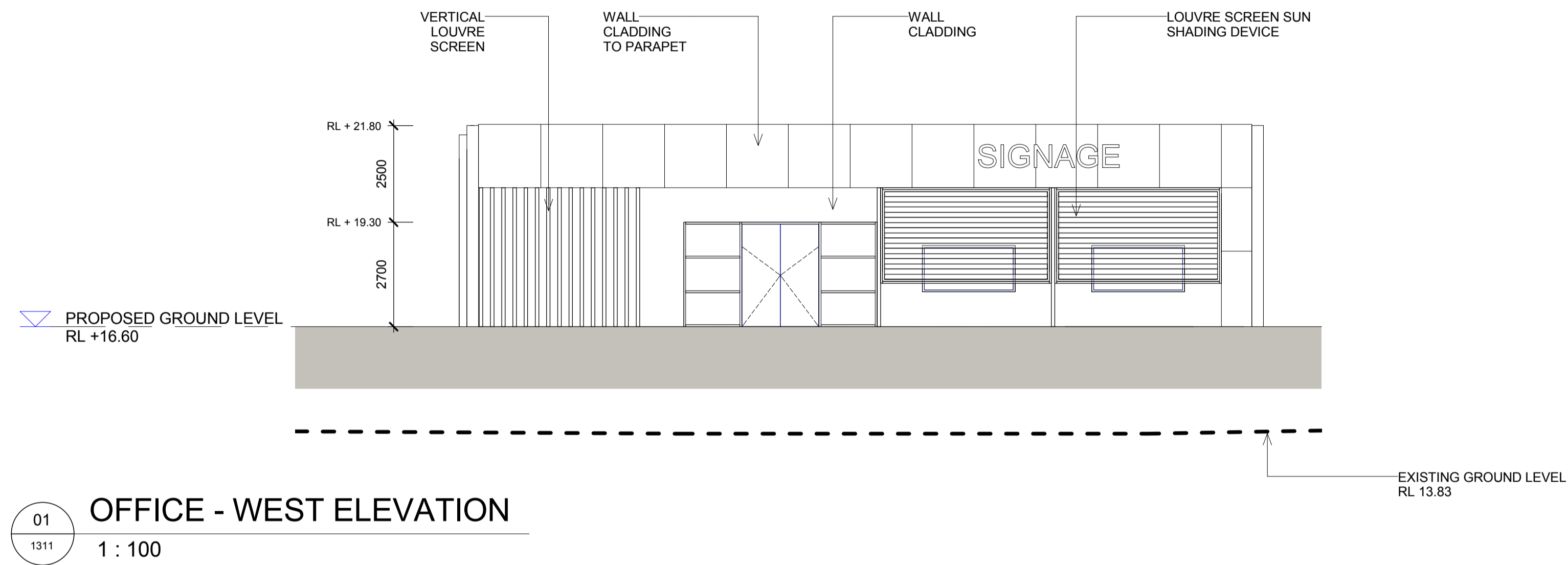

LEGEND:

DP DOWN PIPE

NOTES:
1. ALL LEVELS AND EXTENTS ARE INDICATIVE & SHOULD BE READ IN CONJUNCTION WITH CIVIL ENG. DWGS FOR FINAL LEVELS OF ALL EARTH WORKS AND EXCAVATION.
2. ALL SERVICES RELOCATION TO BE CONFIRMED BY ENG.

This drawing and design is subject to Reid Campbell (NSW) Pty Ltd copyright and may not be reproduced without prior written consent. Contractor to verify all dimensions on site before commencing work. Report all discrepancies to project manager prior to construction. Figured dimensions to be taken in preference to scaled drawings. All work is to conform to relevant Australian Standards and other Codes as applicable, together with other Authorities' requirements and regulations.

Issue	Description	Date	Ver	Auth	Notes
A	PRELIMINARY ISSUE	17/12/2016			
B	PRELIMINARY ISSUE	22/12/2016			
C	PRELIMINARY ISSUE	21/03/2016			
D	PRELIMINARY ISSUE	18/04/2016			
E	PRELIMINARY ISSUE	27/05/2016			
F	DEVELOPMENT APPLICATION	18/07/2016			
G	PRELIMINARY ISSUE	22/02/2017			
H	RESPONSE TO SUBMISSIONS	28/02/2017			

Notes
ALL DIMENSIONS ARE APPROXIMATE AND ARE TO BE VERIFIED BY A REGISTERED LAND SURVEYOR.

Project
MOOREBANK PRECINCT WEST STAGE 2
Project Address
MOOREBANK AVENUE, MOOREBANK, NSW

Owner / Developer
SIMTA SYDNEY INTERMODAL TERMINAL ALLIANCE

Project Manager
TACTICAL GROUP

Architect
REIDCAMPBELL
Architecture, Interiors, Planning
ACN 002 033 801 ABN 28 317 655 575
Level 15, 124 Walker Street
North Sydney NSW 2060 Australia
Tel: 61 02 9554 5011 Email: sydney@reidcampbell.com
Fax: 61 02 9554 4946 Web: www.reidcampbell.com

Drawing Title
TERMINAL - OFFICE ELEVATIONS 2

Drawn	Checked	Print Date	Scale
MF	SK	08/03/17 4:58:46 PM	As Indicated
Project Number 115123			Issue H
Drawing Number 115123_A_SSD_1311			

TERMINAL - OFFICE SECTIONS

STATE SIGNIFICANT DEVELOPMENT

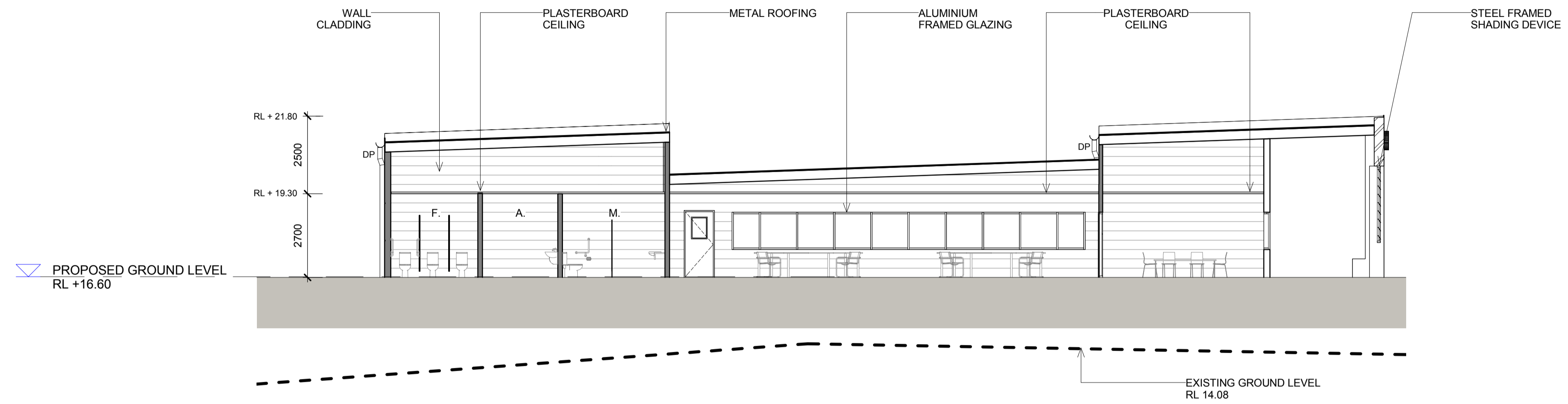

01 OFFICE - SECTION A
1320 1 : 100

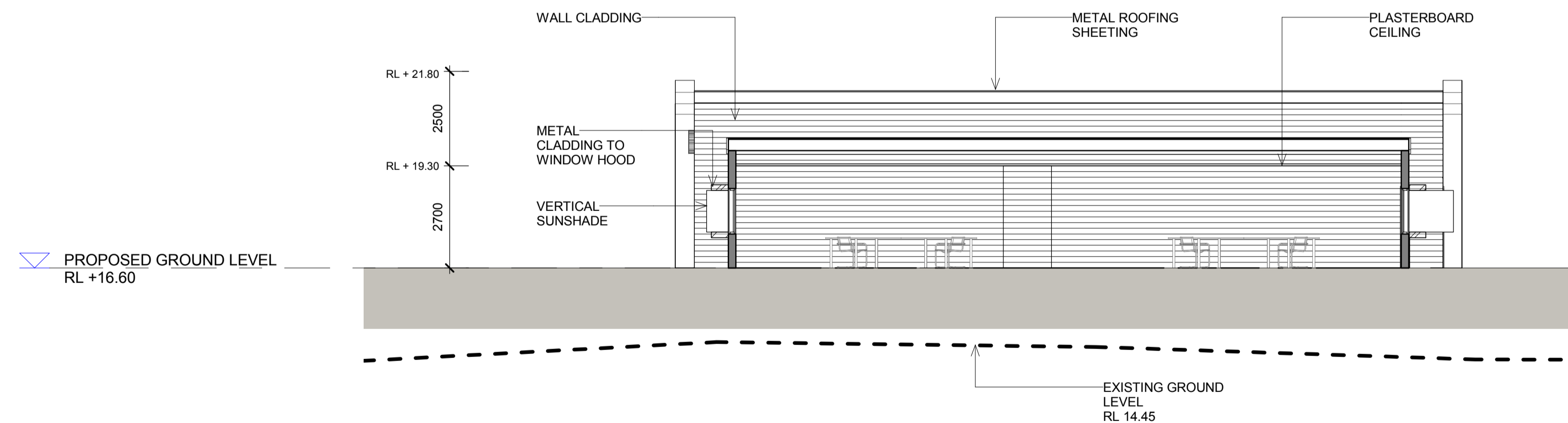

02 OFFICE - SECTION B
1320 1 : 100

LEGEND:	
DP	DOWN PIPE
F.	FEMALE TOILET
A.	ACCESS TOILET
M.	MALE TOILET

NOTES:
 1. ALL LEVELS AND EXTENTS ARE INDICATIVE & SHOULD BE READ IN CONJUNCTION WITH CIVIL ENG. DWGS FOR FINAL LEVELS OF ALL EARTH WORKS AND EXCAVATION.
 2. ALL SERVICES RELOCATION TO BE CONFIRMED BY ENG.

This drawing and design is subject to Reid Campbell (NSW) Pty Ltd copyright and may not be reproduced without prior written consent. Contractor to verify all dimensions on site before commencing work. Report all discrepancies to project manager prior to construction. Figured dimensions to be taken in preference to scaled drawings. All work is to conform to relevant Australian Standards and other Codes as applicable, together with other Authorities' requirements and regulations.

Issue	Description	Date	Ver	Auth
A	PRELIMINARY ISSUE	17/12/2015		
B	PRELIMINARY ISSUE	23/12/2015		
C	PRELIMINARY ISSUE	21/03/2016		
D	PRELIMINARY ISSUE	18/04/2016		
E	PRELIMINARY ISSUE	27/05/2016		
F	DEVELOPMENT APPLICATION	18/07/2016		
G	PRELIMINARY ISSUE	22/02/2017		
H	RESPONSE TO SUBMISSIONS	28/02/2017		

North
N/A

Notes
ALL DIMENSIONS ARE APPROXIMATE AND ARE TO BE VERIFIED BY A REGISTERED LAND SURVEYOR.

Project
MOOREBANK PRECINCT WEST STAGE 2

Project Address
MOOREBANK AVENUE, MOOREBANK, NSW

Owner / Developer
SIMTA SYDNEY INTERMODAL TERMINAL ALLIANCE

Project Manager
TACTICAL GROUP

Architect
REIDCAMPBELL
Architecture, Interiors, Planning
ACN 002 033 801 ABN 28 317 655 575
Level 15, 124 Walker Street
North Sydney NSW 2060 Australia
Tel: 61 02 9554 5011 Email: sydney@reidcampbell.com
Fax: 61 02 9554 4946 Web: www.reidcampbell.com

Drawing Title
TERMINAL - OFFICE SECTIONS

Drawn	Checked	Print Date	Scale
MF	SK	08/03/17 4:58:51 PM	As Indicated
Project Number 115123			Issue H
Drawing Number 115123_A_SSD_1320			

TERMINAL - OFFICE FINISHES

STATE SIGNIFICANT DEVELOPMENT

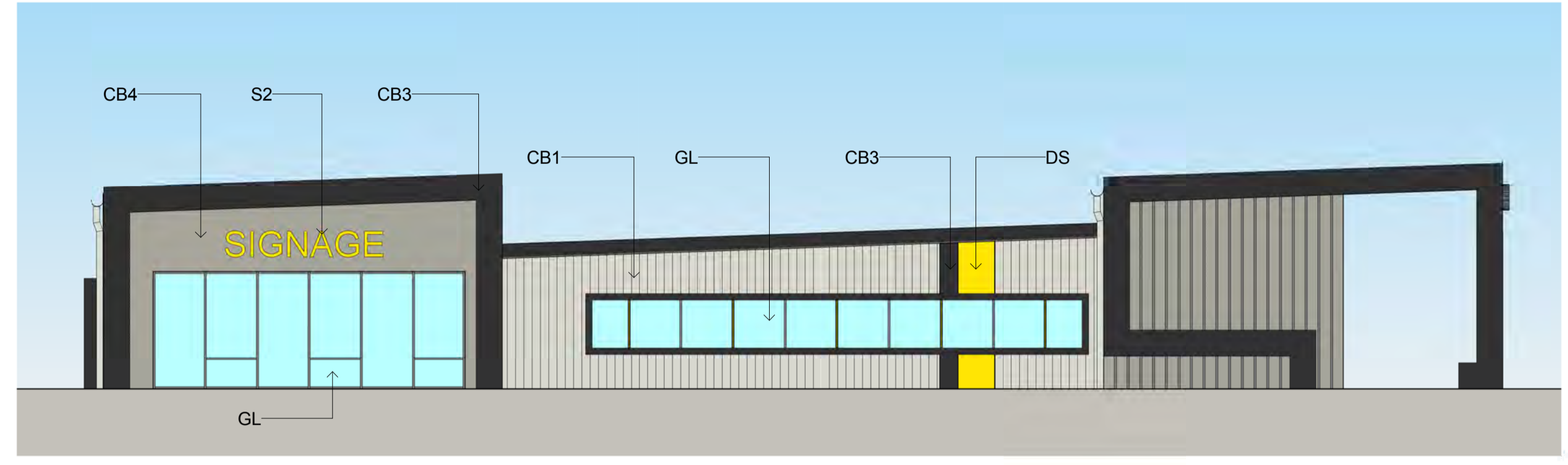

01 OFFICE - NORTH ELEVATION (FINISHES)
1330 1 : 100

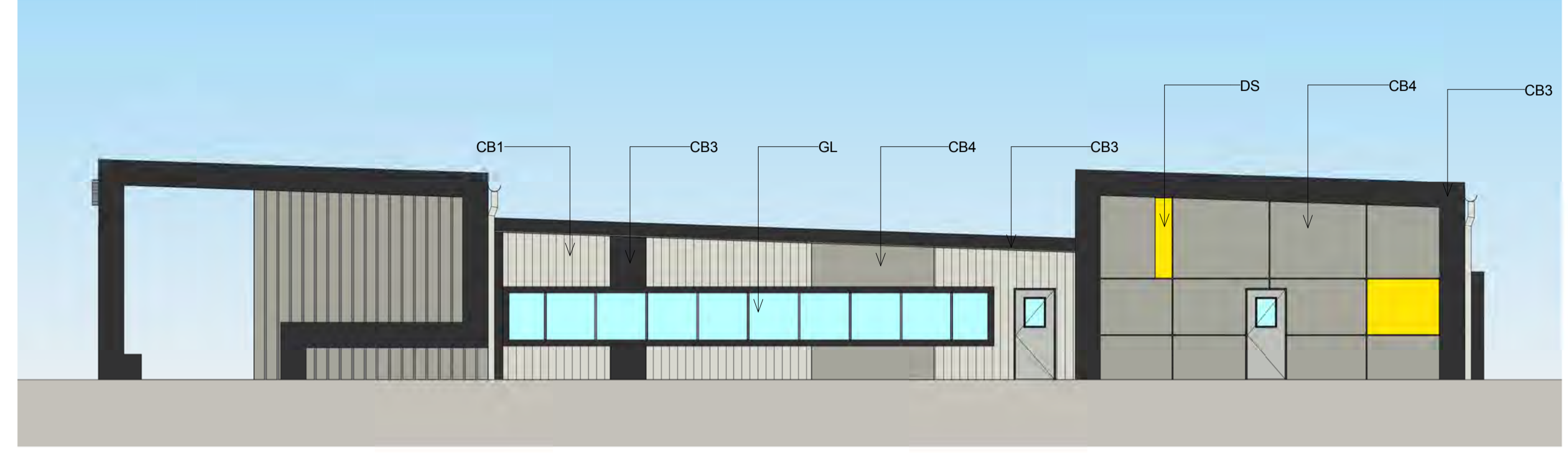



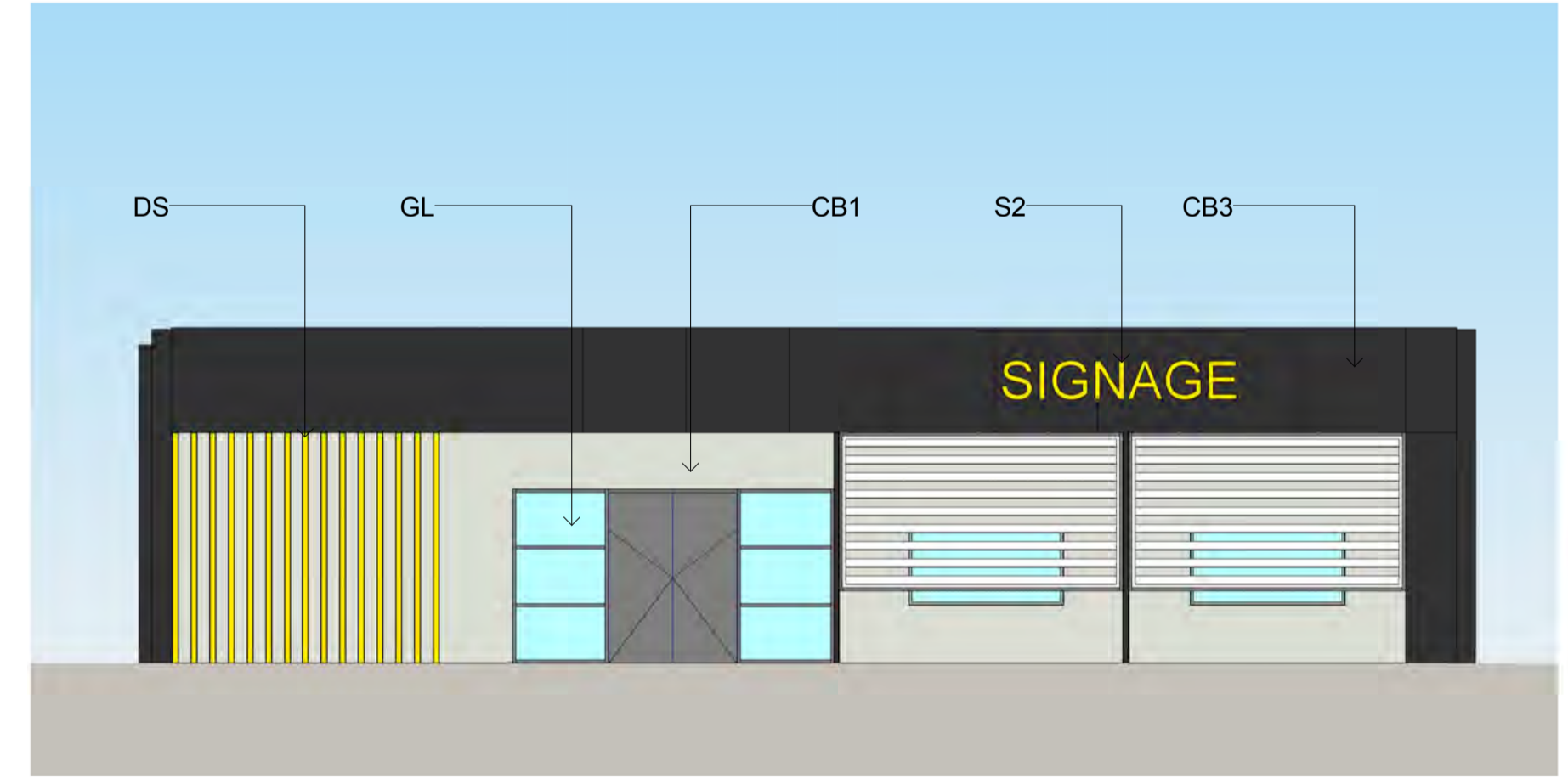

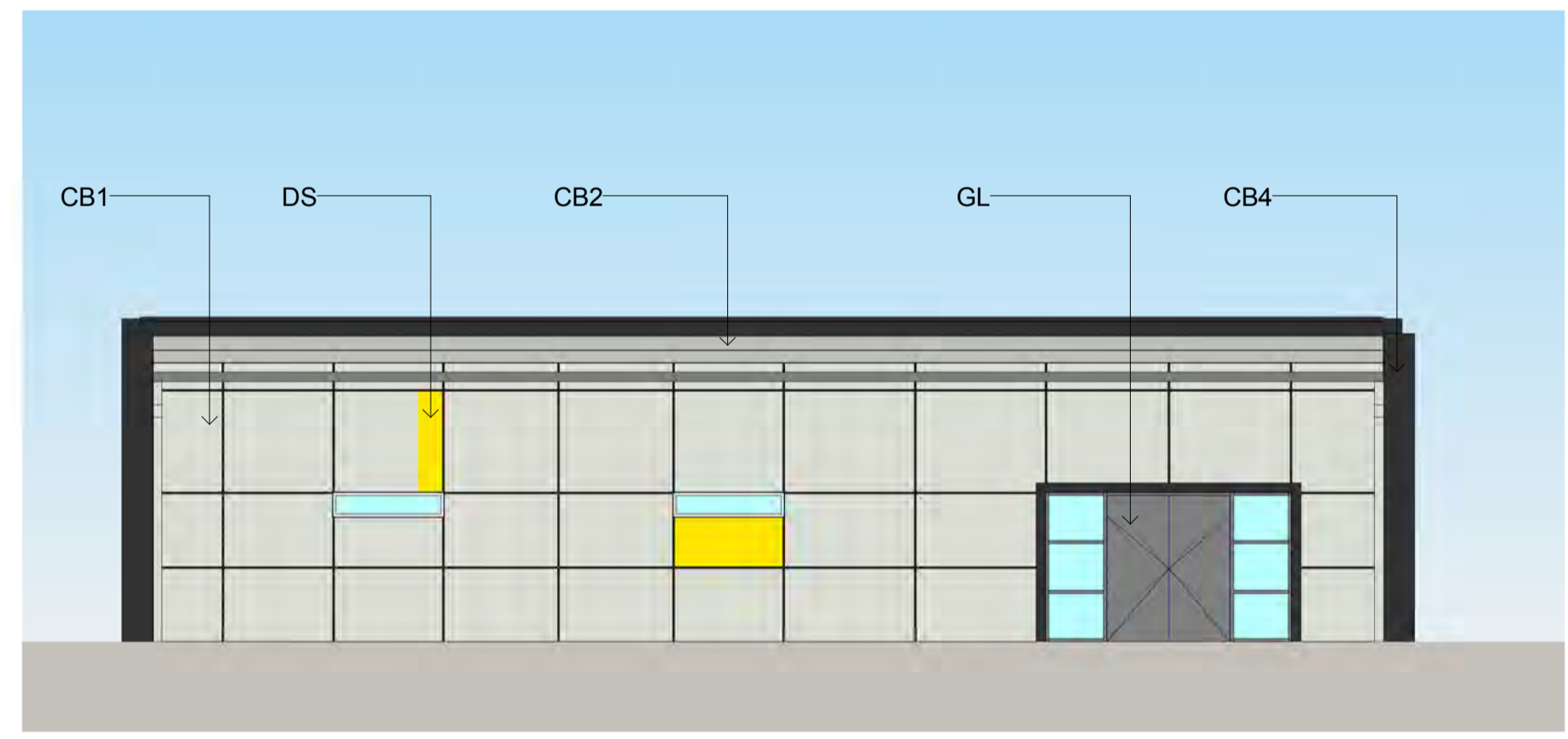

02 OFFICE - SOUTH ELEVATION (FINISHES)
1330 1 : 100

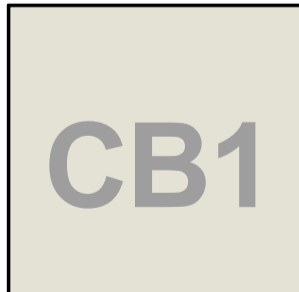

03 OFFICE - WEST ELEVATION (FINISHES)
1330 1 : 100

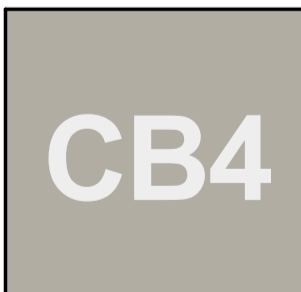

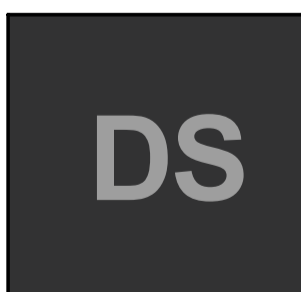
04 OFFICE - EAST ELEVATION (FINISHES)
1330 1 : 100

 CB1 METAL SHEETING "SURFMIST"	 CB2 METAL SHEETING "SHALE GREY"	 CB3 METAL SHEETING "MONUMENT"	 CB4 METAL SHEETING "DUNE"	 CB5 METAL SHEETING "WOODLAND GREY"	 GL VISION GLASS PANELS	 DS "SULPHUR"	 S2 TENANT SIGNAGE BACKLIT ILLUMINATED SIGNAGE
--	--	--	--	---	--	--	---

NOTES:
1. ALL LEVELS AND EXTENTS ARE INDICATIVE & SHOULD BE READ IN CONJUNCTION WITH CIVIL ENG. DWGS FOR FINAL LEVELS OF ALL EARTH WORKS AND EXCAVATION.
2. ALL SERVICES RELOCATION TO BE CONFIRMED BY ENG.

This drawing and design is subject to Reid Campbell (NSW) Pty Ltd copyright and may not be reproduced without prior written consent. Contractor to verify all dimensions on site before commencing work. Report all discrepancies to project manager prior to construction. Figured dimensions to be taken in preference to scaled drawings. All work is to conform to relevant Australian Standards and other Codes as applicable, together with other Authorities' requirements and regulations.

Issue	Description	Date	Ver	Auth
A	PRELIMINARY ISSUE	23/12/2016		
B	PRELIMINARY ISSUE	21/03/2016		
C	PRELIMINARY ISSUE	09/04/2016		
D	PRELIMINARY ISSUE	27/05/2016		
E	DEVELOPMENT APPLICATION	16/07/2016		
F	PRELIMINARY ISSUE	22/02/2017		
G	RESPONSE TO SUBMISSIONS	26/02/2017		

Notes
ALL DIMENSIONS ARE APPROXIMATE AND ARE TO BE VERIFIED BY A REGISTERED LAND SURVEYOR.

North
N/A

Project
MOOREBANK PRECINCT WEST STAGE 2

Project Address
MOOREBANK AVENUE, MOOREBANK, NSW

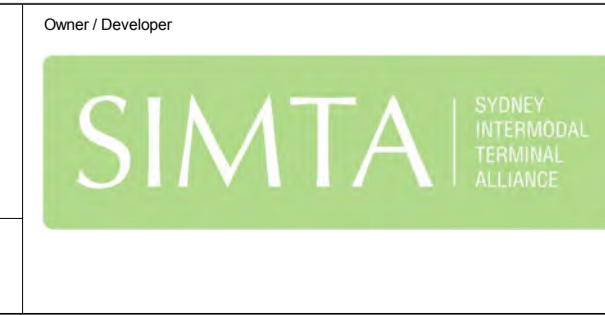

Architect
REIDCAMPBELL
Architecture, Interiors, Planning
ACN 002 033 801 ABN 28 317 655 575
Level 15, 124 Walker Street
North Sydney NSW 2060 Australia
Tel: 61 02 9954 5011 Email: sydney@reidcampbell.com
Fax: 61 02 9954 4946 Web: www.reidcampbell.com

Drawing Title
TERMINAL - OFFICE FINISHES

Drawn	Checked	Print Date	Scale
MF	SK	08/03/17 4:59:05 PM	As Indicated
Project Number 115123			Issue G
Drawing Number 115123_A_SSD_1330			

TERMINAL - WORKSHOP FLOOR & ROOF PLAN

STATE SIGNIFICANT DEVELOPMENT

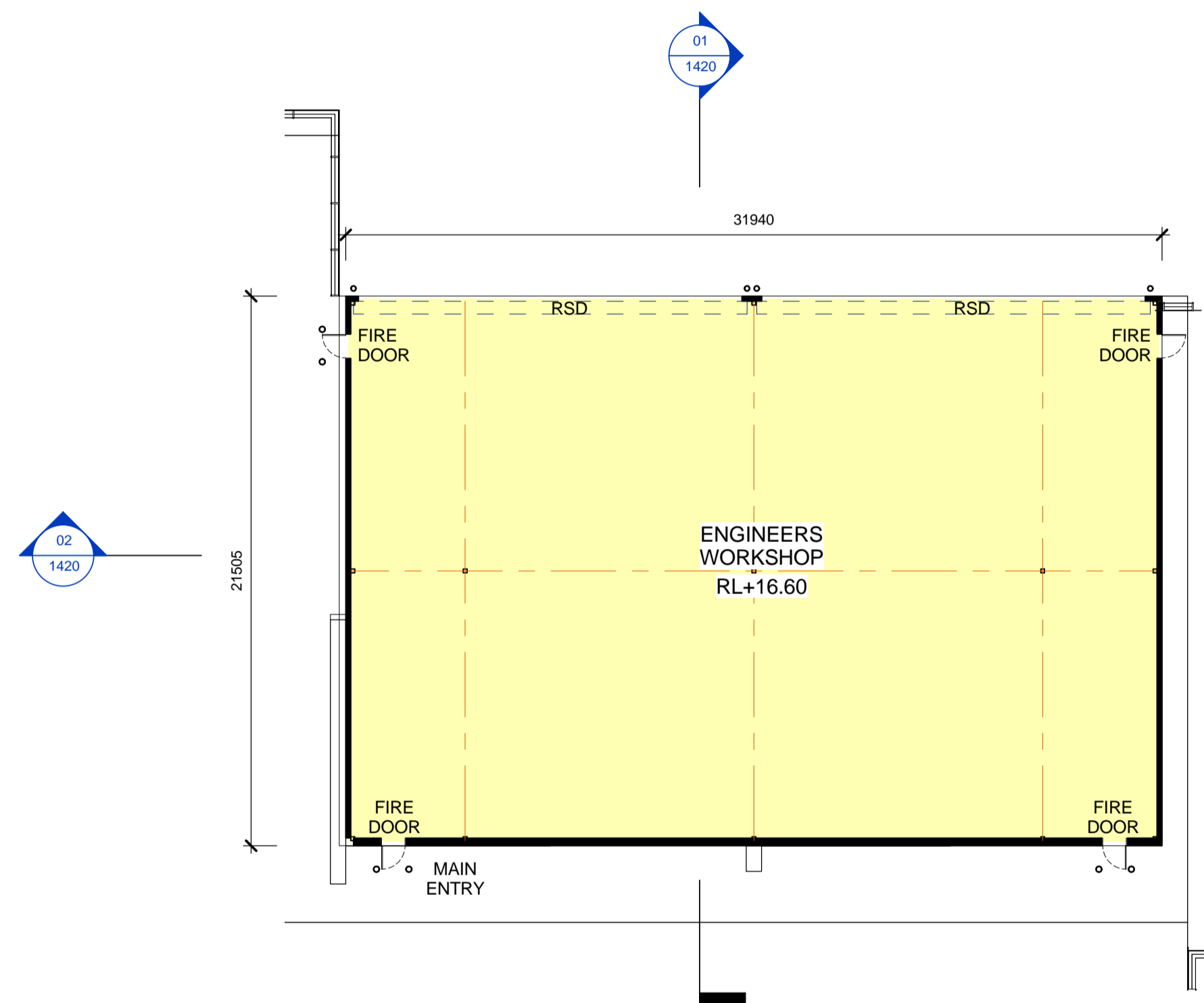

01
1400
INDICATIVE ENGINEERING WORKSHOP FLOOR PLAN
1 : 200

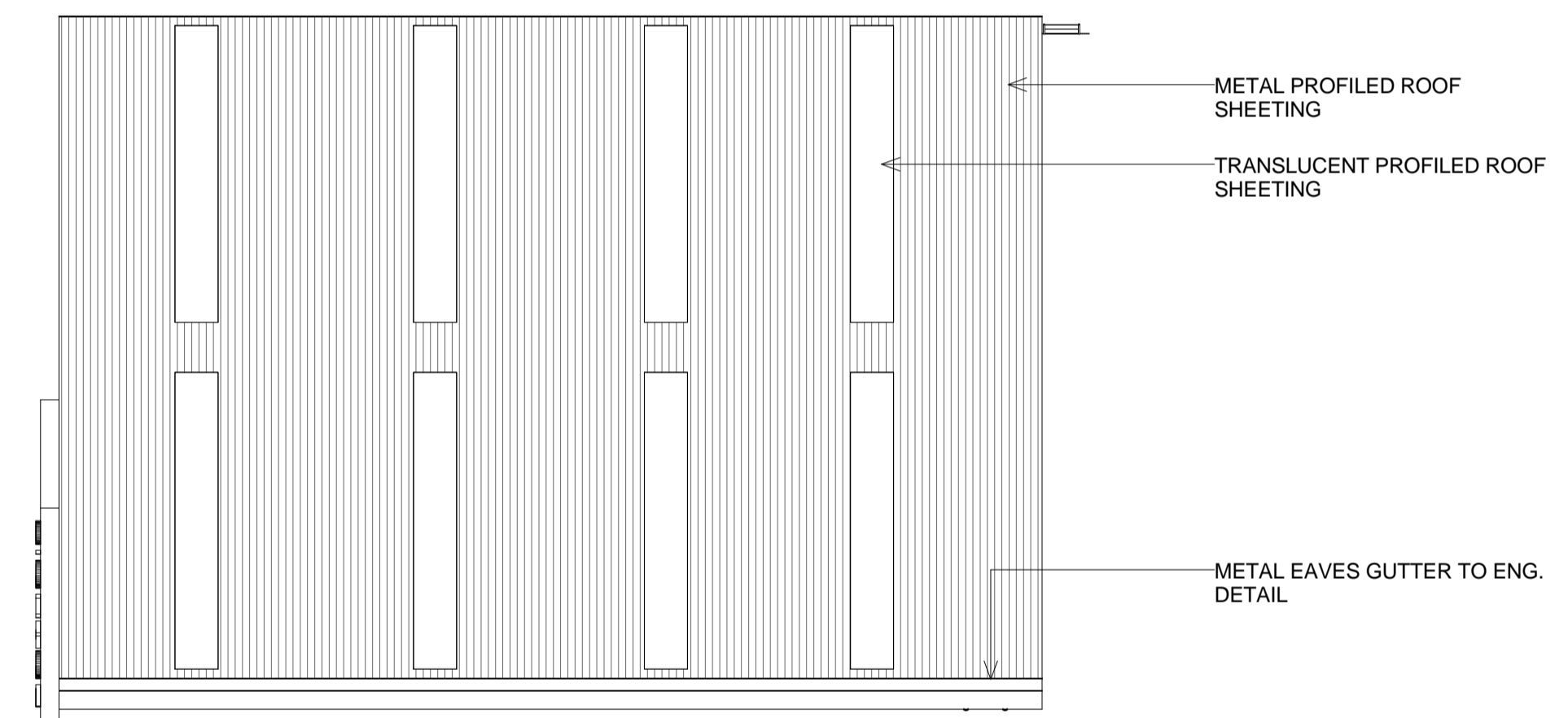

02
1400
INDICATIVE ENGINEERING WORKSHOP ROOF PLAN
1 : 200

LEGEND:

RSD ROLLER SHUTTER DOOR

NOTES:
1. ALL LEVELS AND EXTENTS ARE INDICATIVE & SHOULD BE READ IN CONJUNCTION WITH CIVIL ENG. DWGS FOR FINAL LEVELS OF ALL EARTH WORKS AND EXCAVATION.
2. ALL SERVICES RELOCATION TO BE CONFIRMED BY ENG.

This drawing and design is subject to Reid Campbell (NSW) Pty Ltd copyright and may not be reproduced without prior written consent. Contractor to verify all dimensions on site before commencing work. Report all discrepancies to project manager prior to construction. Figure dimensions to be taken in preference to scaled drawings. All work is to conform to relevant Australian Standards and other Codes as applicable, together with other Authorities' requirements and regulations.

Issue	Description	Date	Ver	Auth
A	PRELIMINARY ISSUE	17/12/2015		
B	PRELIMINARY ISSUE	29/12/2015		
C	PRELIMINARY ISSUE	21/03/2016		
D	PRELIMINARY ISSUE	16/04/2016		
E	PRELIMINARY ISSUE	27/05/2016		
F	DEVELOPMENT APPLICATION	18/07/2016		
G	PRELIMINARY ISSUE	22/02/2017		
H	RESPONSE TO SUBMISSIONS	28/02/2017		
I	RESPONSE TO SUBMISSIONS	08/06/2017		

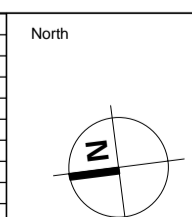

Notes
ALL DIMENSIONS ARE APPROXIMATE AND ARE TO BE VERIFIED BY A REGISTERED LAND SURVEYOR.

Project
MOOREBANK PRECINCT WEST STAGE 2
Project Address
MOOREBANK AVENUE, MOOREBANK, NSW



Architect
REIDCAMPBELL
Architecture, Interiors, Planning
ACN 002 033 801 ABN 28 317 605 875
Level 15, 124 Walker Street
North Sydney NSW 2060 Australia
Tel: 61 02 9954 5011 Email: sydney@reidcampbell.com
Fax: 61 02 9954 4946 Web: www.reidcampbell.com

Drawing Title
TERMINAL - WORKSHOP FLOOR & ROOF PLAN

Drawn	Checked	Print Date	Scale
MF	SK	14/06/17 1:56:04 PM	As Indicated
Project Number		Issue	
115123		1	
Drawing Number			
115123_A_SSD_1400			

TERMINAL - WORKSHOP ELEVATIONS

STATE SIGNIFICANT DEVELOPMENT

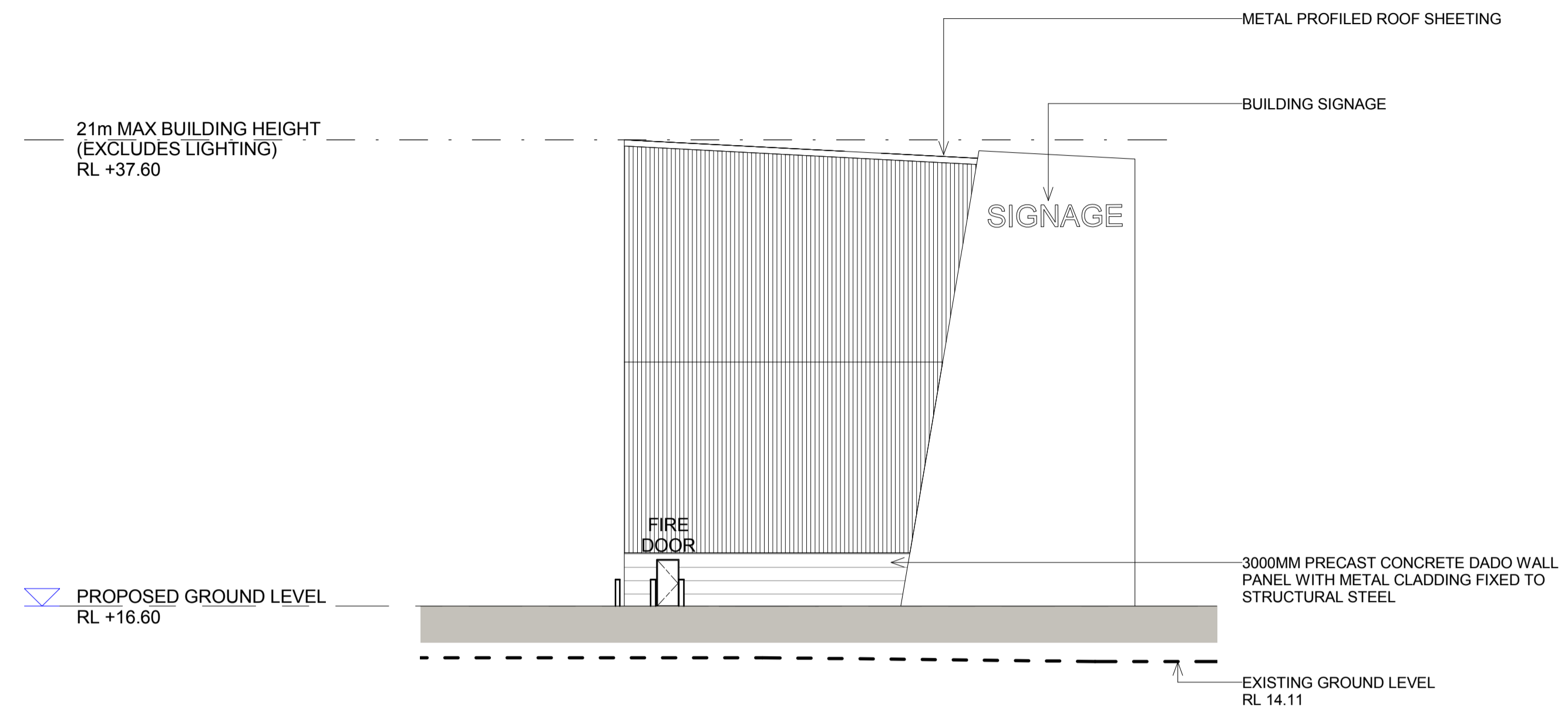

01 WORKSHOP - NORTH ELEVATION
1 : 200

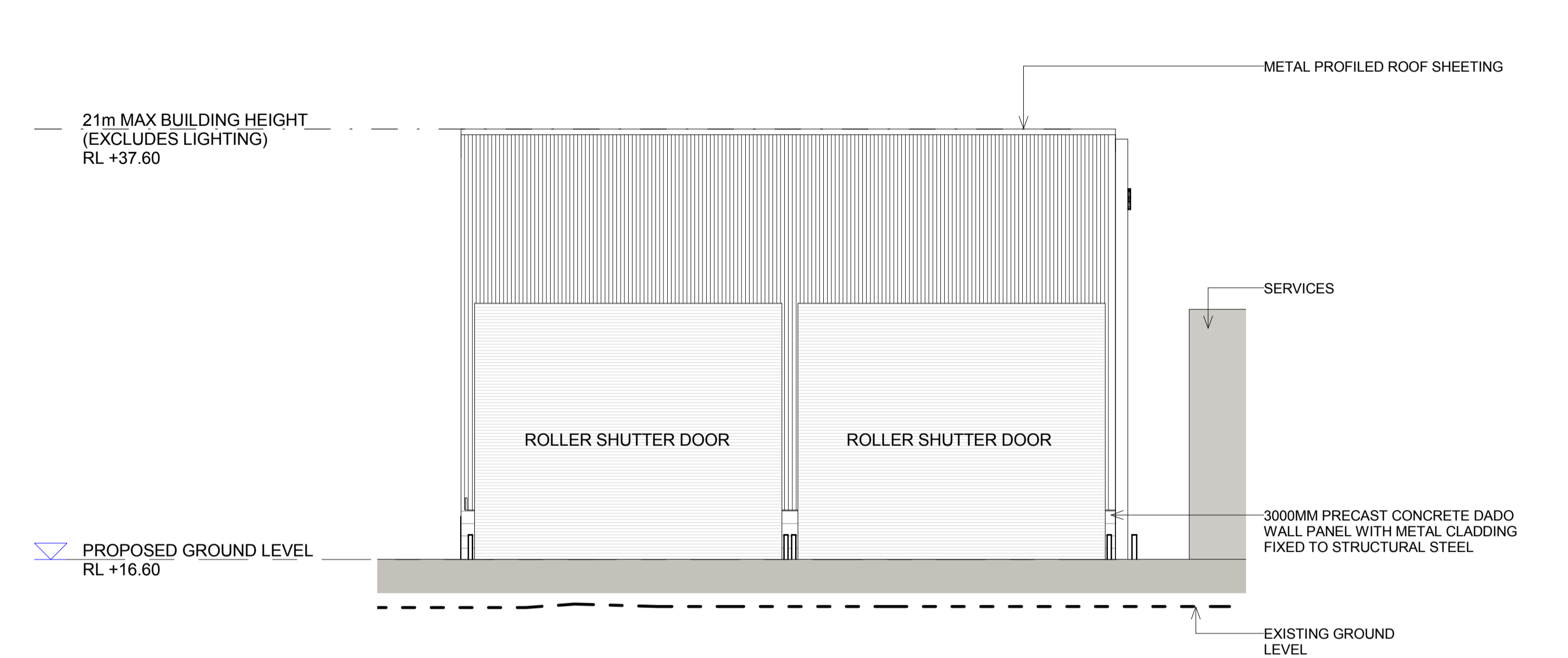

02 WORKSHOP - EAST ELEVATION
1 : 200

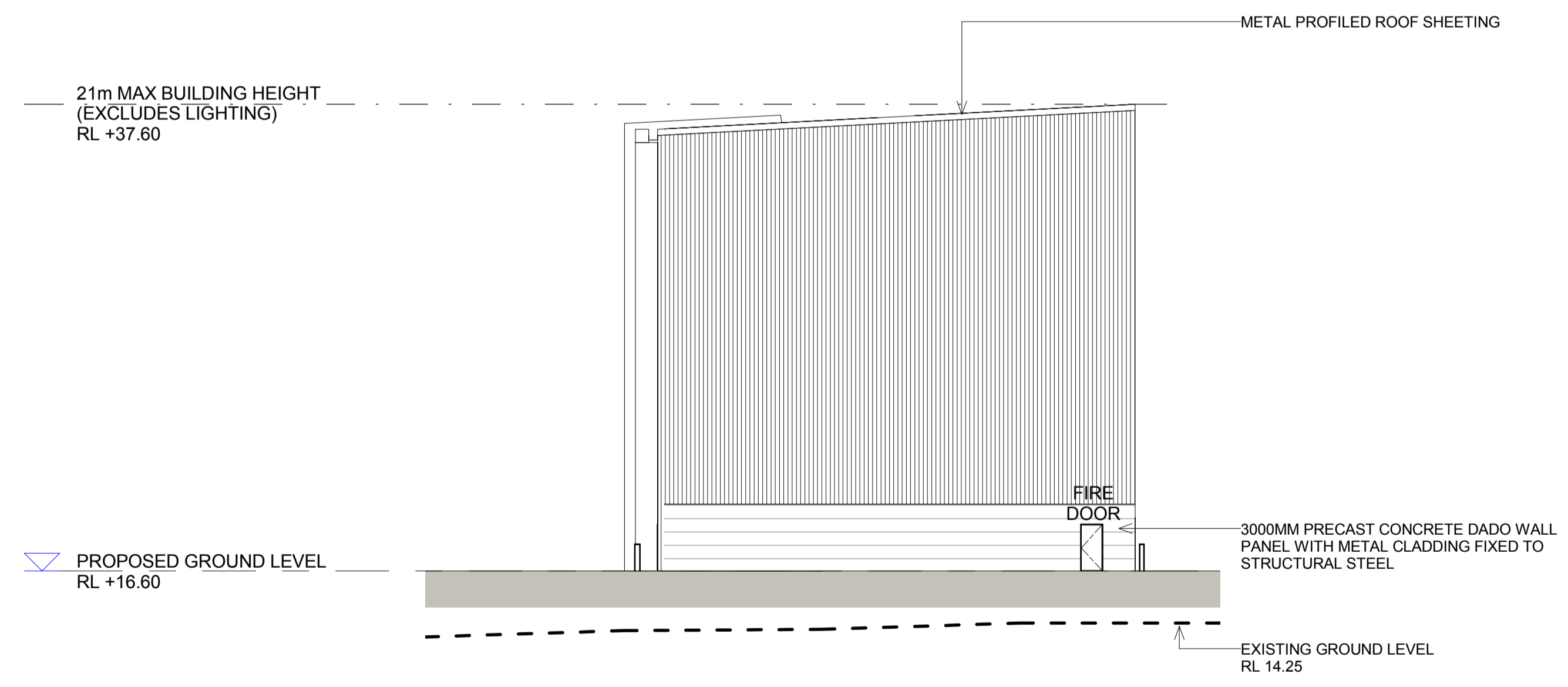

03 WORKSHOP - SOUTH ELEVATION
1 : 200

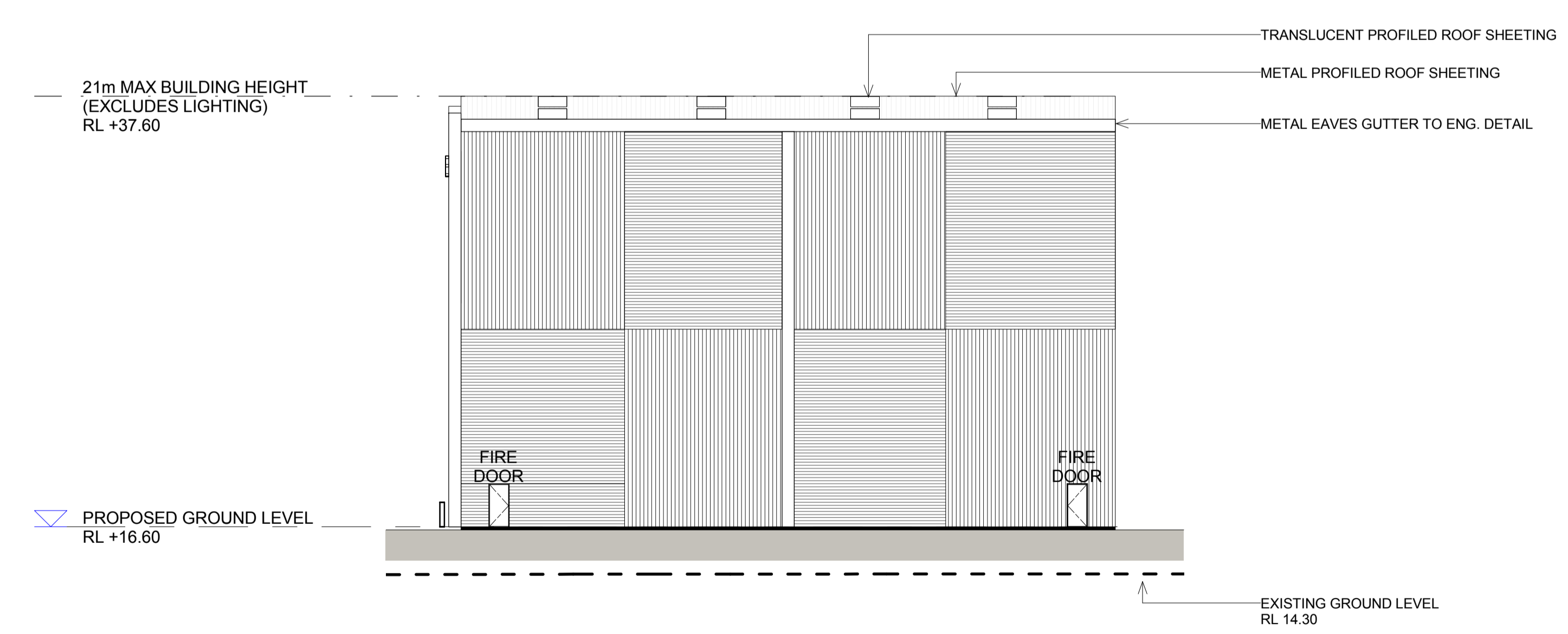

04 WORKSHOP WEST ELEVATION
1 : 200

NOTES:
1. ALL LEVELS AND EXTENTS ARE INDICATIVE & SHOULD BE READ IN CONJUNCTION WITH CIVIL ENG. DWGS FOR FINAL LEVELS OF ALL EARTH WORKS AND EXCAVATION.
2. ALL SERVICES RELOCATION TO BE CONFIRMED BY ENG.

This drawing and design is subject to Reid Campbell (NSW) Pty Ltd copyright and may not be reproduced without prior written consent. Contractor to verify all dimensions on site before commencing work. Report all discrepancies to project manager prior to construction. Figured dimensions to be taken in preference to scaled drawings. All work is to conform to relevant Australian Standards and other Codes as applicable, together with other Authorities' requirements and regulations.

Issue	Description	Date	Ver	Auth	Notes
A	PRELIMINARY ISSUE	17/12/2016			
B	PRELIMINARY ISSUE	23/12/2016			
C	PRELIMINARY ISSUE	21/02/2016			
D	PRELIMINARY ISSUE	18/04/2016			
E	PRELIMINARY ISSUE	27/05/2016			
F	DEVELOPMENT APPLICATION	18/07/2016			
G	PRELIMINARY ISSUE	22/02/2017			
H	RESPONSE TO SUBMISSIONS	28/02/2017			

Notes
ALL DIMENSIONS ARE APPROXIMATE AND ARE TO BE VERIFIED BY A REGISTERED LAND SURVEYOR.

Project
MOOREBANK PRECINCT WEST STAGE 2

Project Address
MOOREBANK AVENUE, MOOREBANK, NSW



Architect
REIDCAMPBELL
Architecture, Interiors, Planning
ACN 002 033 801 ABN 28 317 655 875
Level 15, 124 Walker Street
North Sydney NSW 2060 Australia
Tel: 61 02 9954 5011 Email: sydney@reidcampbell.com
Fax: 61 02 9954 4946 Web: www.reidcampbell.com

Drawing Title
TERMINAL - WORKSHOP ELEVATIONS

Drawn	Checked	Print Date	Scale
MF	SK	08/03/17 4:59:20 PM	As Indicated
Project Number 115123			Issue H
Drawing Number 115123_A_SSD_1410			

TERMINAL - WORKSHOP SECTIONS

STATE SIGNIFICANT DEVELOPMENT

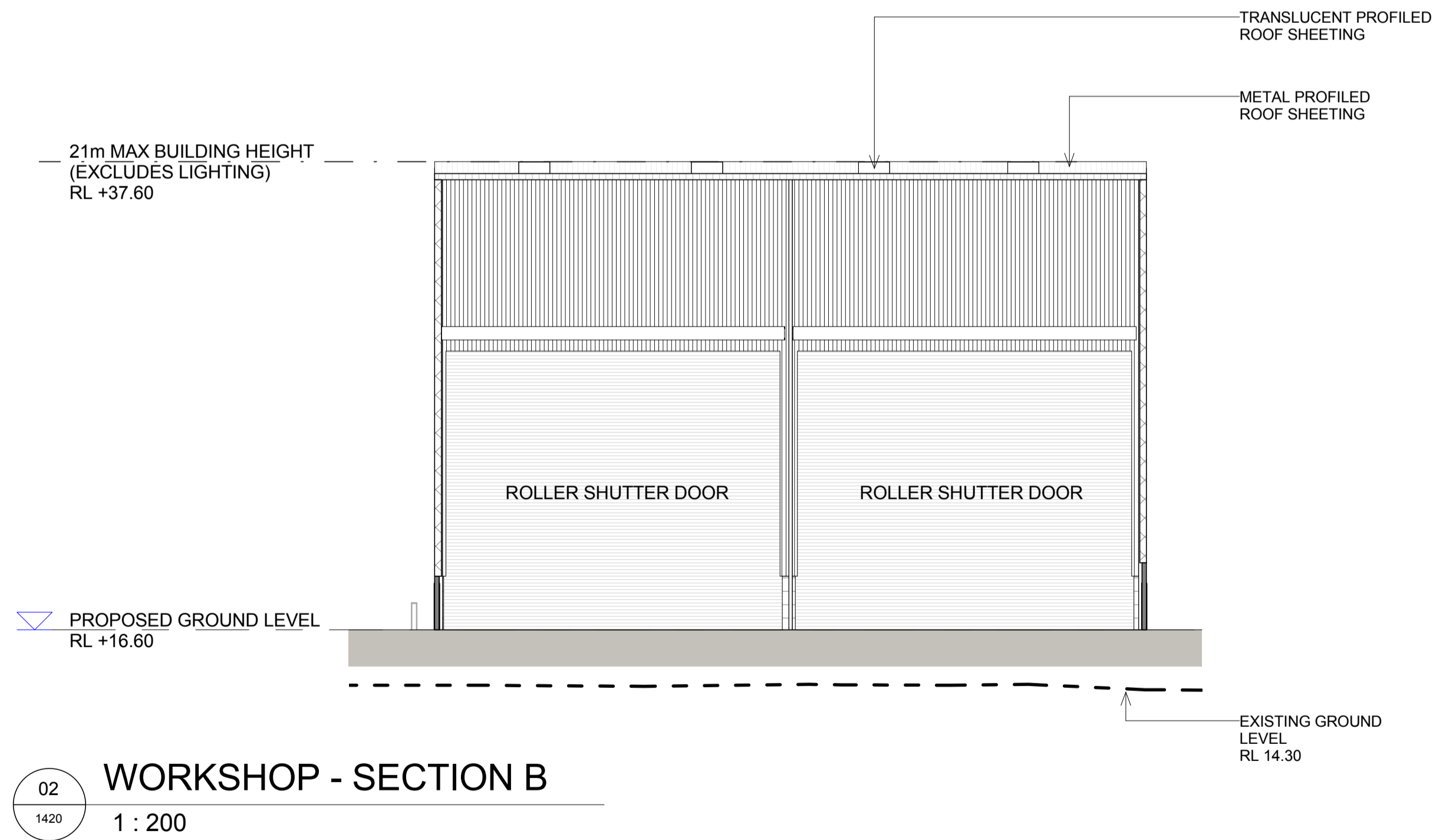
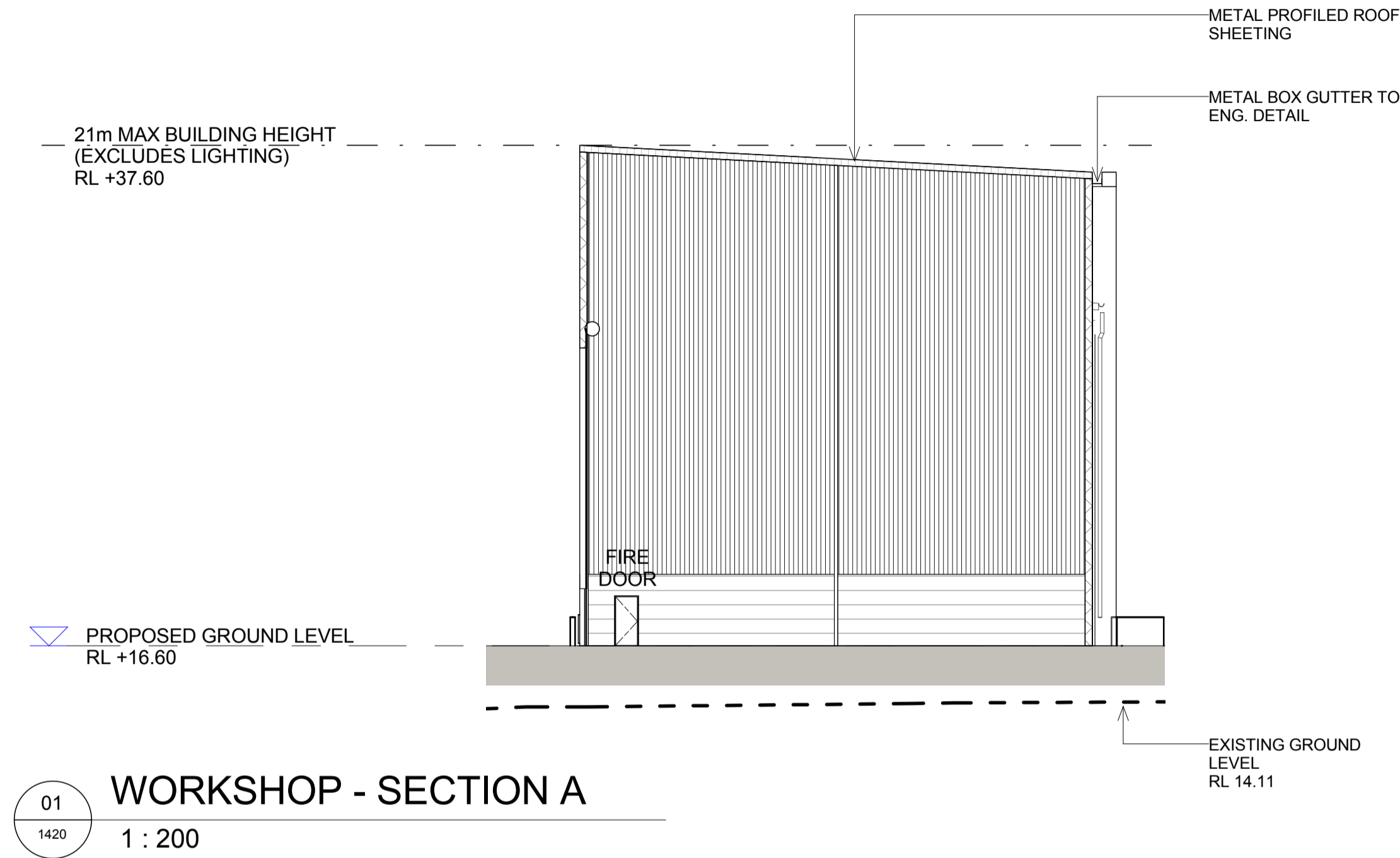

NOTES:
 1. ALL LEVELS AND EXTENTS ARE INDICATIVE & SHOULD BE READ IN CONJUNCTION WITH CIVIL ENG. DWGS FOR FINAL LEVELS OF ALL EARTH WORKS AND EXCAVATION.
 2. ALL SERVICES RELOCATION TO BE CONFIRMED BY ENG.

This drawing and design is subject to Reid Campbell (NSW) Pty Ltd copyright and may not be reproduced without prior written consent. Contractor to verify all dimensions on site before commencing work. Report all discrepancies to project manager prior to construction. Figured dimensions to be taken in preference to scaled drawings. All work is to conform to relevant Australian Standards and other Codes as applicable, together with other Authorities' requirements and regulations.

Issue	Description	Date	Ver	Auth
A	PRELIMINARY ISSUE	17/12/2016		
B	PRELIMINARY ISSUE	23/12/2016		
C	PRELIMINARY ISSUE	21/03/2016		
D	PRELIMINARY ISSUE	18/04/2016		
E	PRELIMINARY ISSUE	27/05/2016		
F	DEVELOPMENT APPLICATION	18/07/2016		
G	PRELIMINARY ISSUE	22/02/2017		
H	RESPONSE TO SUBMISSIONS	28/02/2017		

North
N/A

Notes
ALL DIMENSIONS ARE APPROXIMATE AND ARE TO BE VERIFIED BY A REGISTERED LAND SURVEYOR.

Project
MOOREBANK PRECINCT WEST STAGE 2
Project Address
MOOREBANK AVENUE, MOOREBANK, NSW

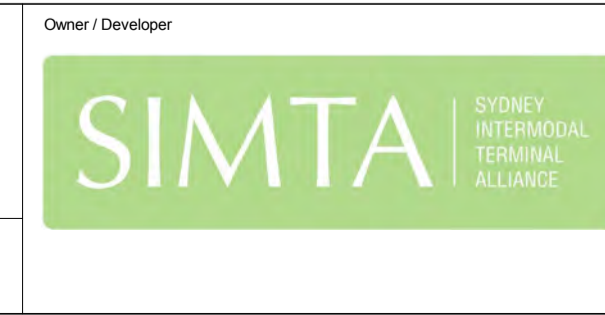

Project Manager
REIDCAMPBELL
Architecture, Interiors, Planning
ACN 002 033 801 ABN 28 317 655 575
Level 15, 124 Walker Street
North Sydney NSW 2060 Australia
Tel: 61 02 9954 5011 Email: sydney@reidcampbell.com
Fax: 61 02 9954 4946 Web: www.reidcampbell.com

Architect
REIDCAMPBELL
Architecture, Interiors, Planning
ACN 002 033 801 ABN 28 317 655 575
Level 15, 124 Walker Street
North Sydney NSW 2060 Australia
Tel: 61 02 9954 5011 Email: sydney@reidcampbell.com
Fax: 61 02 9954 4946 Web: www.reidcampbell.com

Drawn	Checked	Print Date	Scale
MF	SK	08/03/17 4:59:22 PM	As Indicated
Project Number 115123			Issue H
Drawing Number 115123_A_SSD_1420			

TERMINAL - WORKSHOP FINISHES

STATE SIGNIFICANT DEVELOPMENT

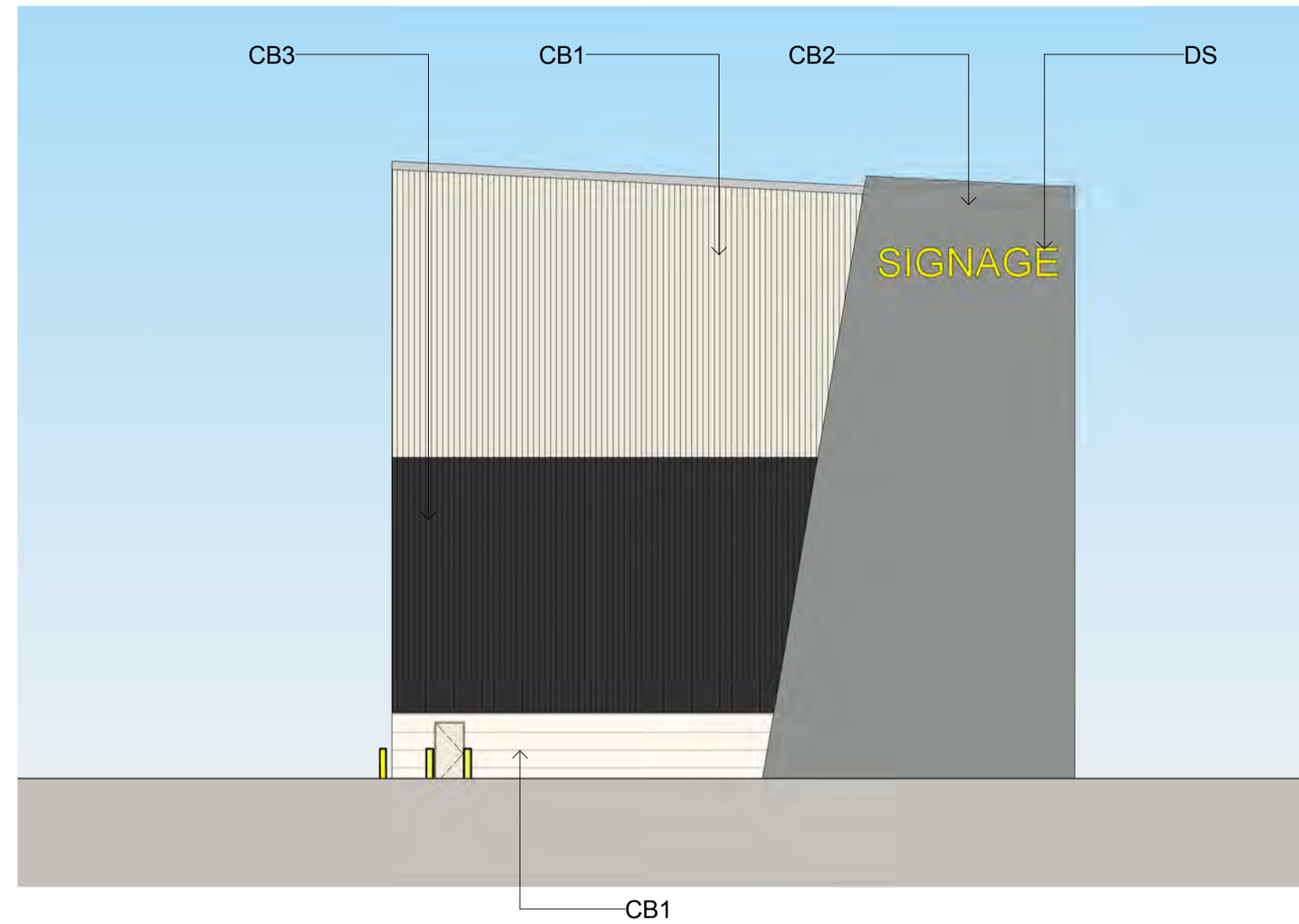

01 WORKSHOP - NORTH ELEVATION (FINISHES)
1430 1 : 200

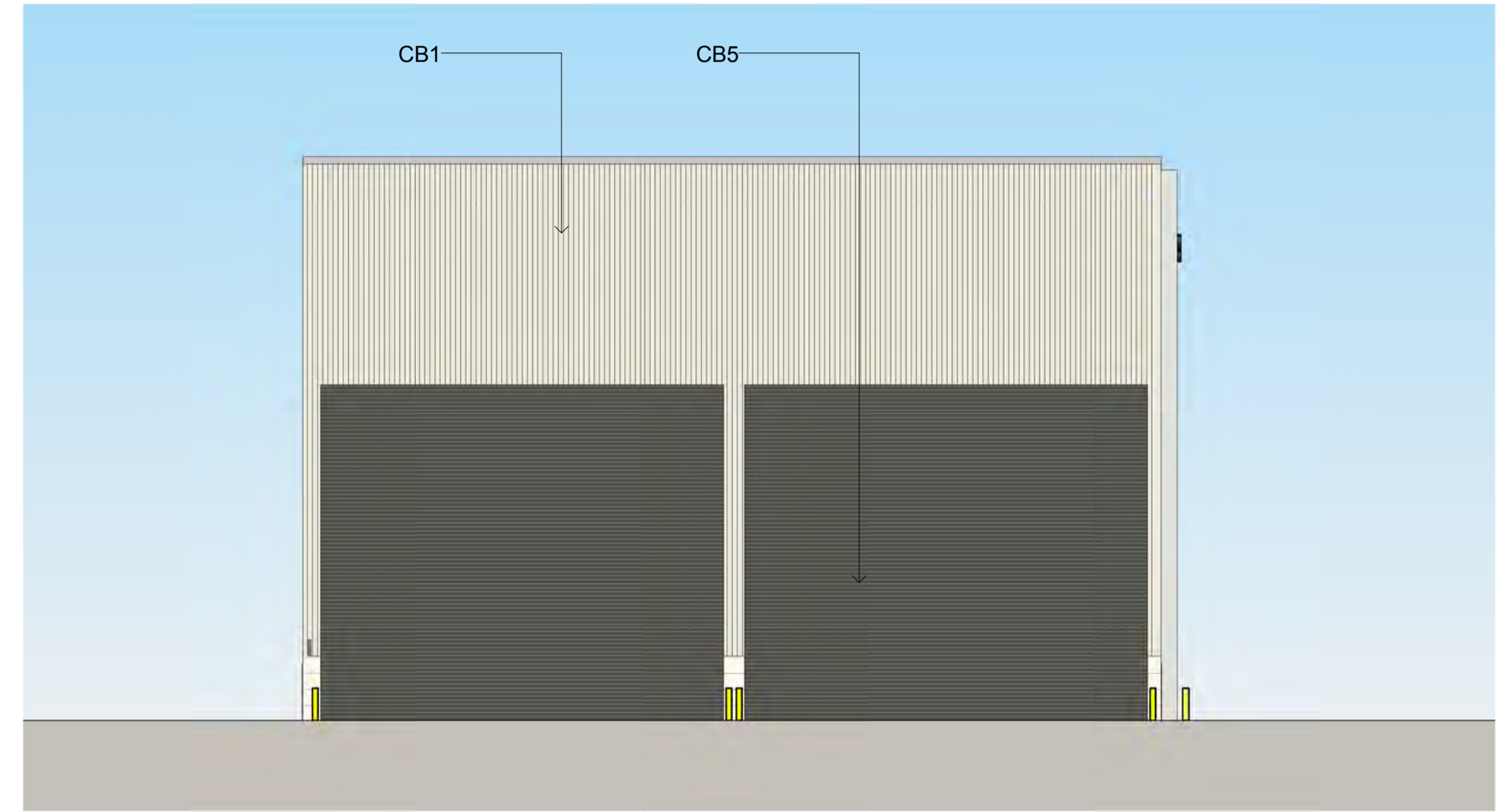

02 WORKSHOP - EAST ELEVATION (FINISHES)
1430 1 : 200

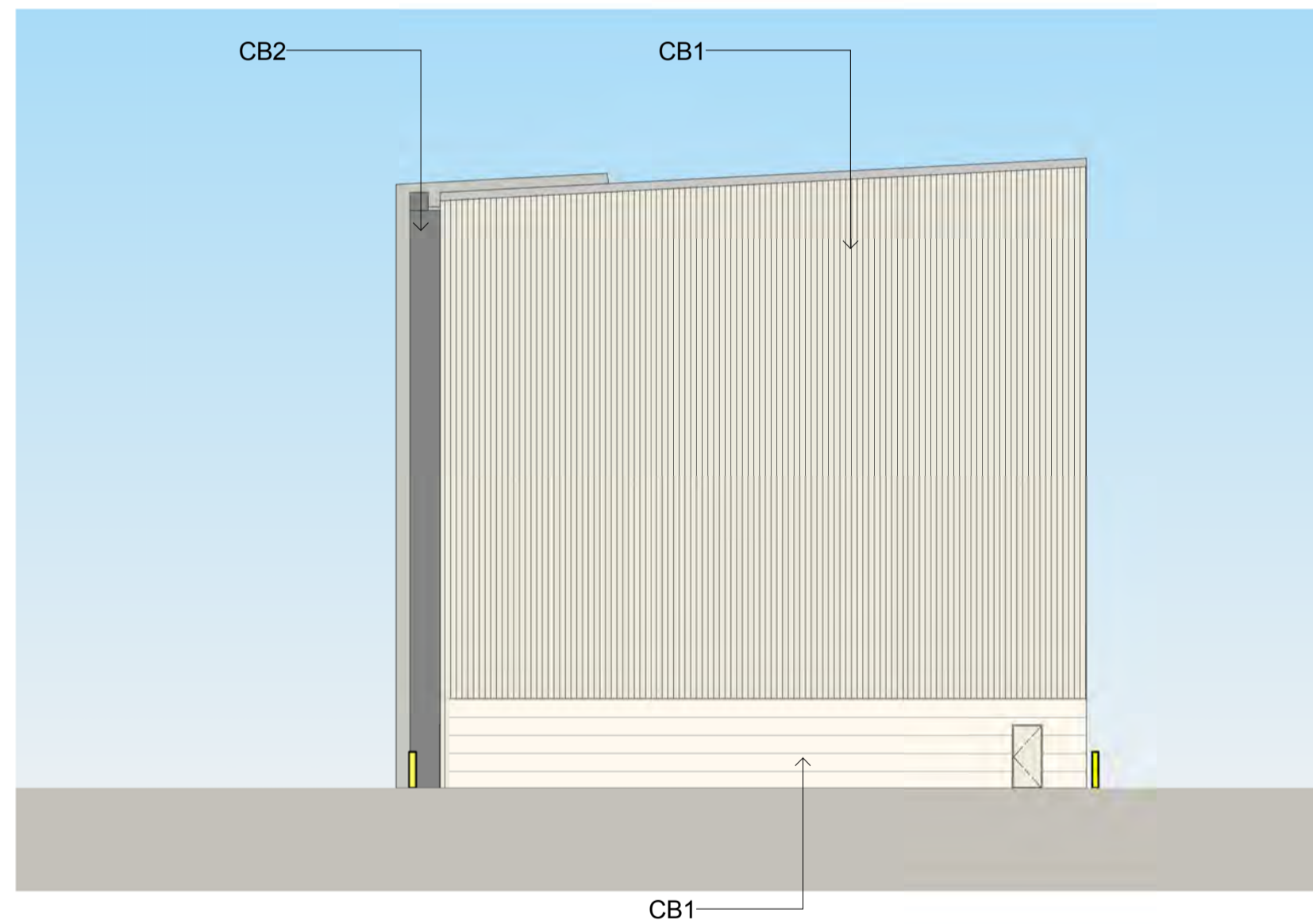

03 WORKSHOP - SOUTH ELEVATION (FINISHES)
1430 1 : 200



04 WORKSHOP WEST ELEVATION (FINISHES)
1430 1 : 200

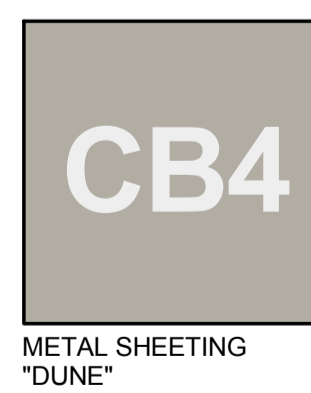

NOTES:
1. ALL LEVELS AND EXTENTS ARE INDICATIVE & SHOULD BE READ IN CONJUNCTION WITH CIVIL ENG. DWGS FOR FINAL LEVELS OF ALL EARTH WORKS AND EXCAVATION.
2. ALL SERVICES RELOCATION TO BE CONFIRMED BY ENG.

This drawing and design is subject to Reid Campbell (NSW) Pty Ltd copyright and may not be reproduced without prior written consent. Contractor to verify all dimensions on site before commencing work. Report all discrepancies to project manager prior to construction. Figured dimensions to be taken in preference to scaled drawings. All work is to conform to relevant Australian Standards and other Codes as applicable, together with other Authorities' requirements and regulations.

Issue	Description	Date	Ver	Auth	Notes
A	PRELIMINARY ISSUE	21/03/2016			
B	PRELIMINARY ISSUE	09/04/2016			
C	PRELIMINARY ISSUE	27/05/2016			
D	DEVELOPMENT APPLICATION	18/07/2016			
E	PRELIMINARY ISSUE	22/02/2017			
F	RESPONSE TO SUBMISSIONS	28/02/2017			

N/A

Notes
ALL DIMENSIONS ARE APPROXIMATE AND ARE TO BE VERIFIED BY A REGISTERED LAND SURVEYOR.

Project
MOOREBANK PRECINCT WEST STAGE 2
Project Address
MOOREBANK AVENUE, MOOREBANK, NSW



Architect
REIDCAMPBELL
Architecture, Interiors, Planning
ACN 002 033 801 ABN 28 317 655 575
Level 15, 124 Walker Street
North Sydney NSW 2060 Australia
Tel: 61 02 9954 5011 Email: sydney@reidcampbell.com
Fax: 61 02 9954 4946 Web: www.reidcampbell.com

Drawing Title
TERMINAL - WORKSHOP FINISHES

Drawn	Checked	Print Date	Scale
MF	SK	08/03/17 4:59:34 PM	As Indicated
Project Number 115123			Issue F
Drawing Number 115123_A_SSD_1430			