

# AREA B SITE PLAN

STATE SIGNIFICANT DEVELOPMENT

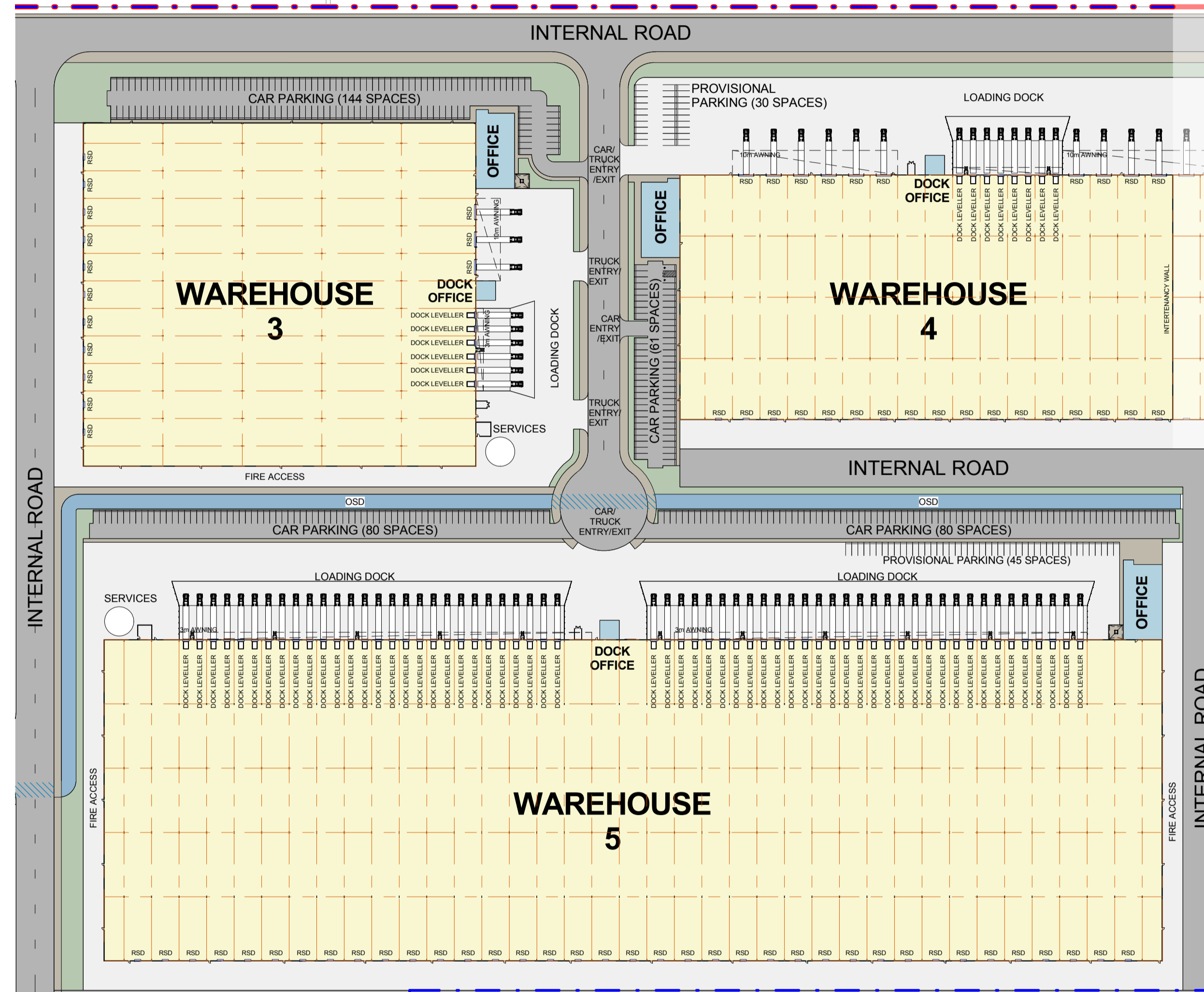
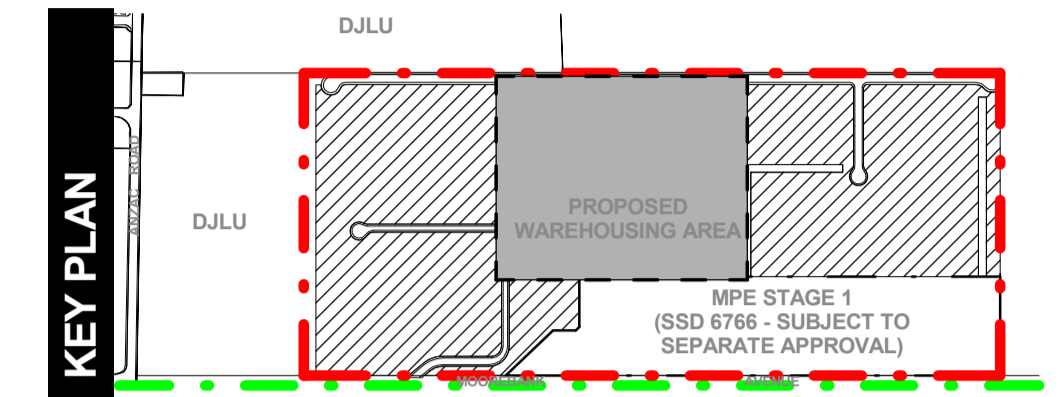

1 AREA B - SITE PLAN  
1201 1 : 1500

**LEGEND:**

- MPE SITE BOUNDARY
- MPE STAGE 2 OPERATIONAL BOUNDARY (SSD 16-7628)
- MPW SITE BOUNDARY

**NOTES:**

- ALL LEVELS ARE INDICATIVE & SHOULD BE READ IN CONJUNCTION WITH CIVIL ENG. DWGS FOR FINAL LEVELS OF ALL EARTH WORKS
- ALL SERVICES RELOCATION TO BE CONFIRMED BY ENG.

North

This drawing and design is subject to Reid Campbell (NSW) Pty Ltd copyright and may not be reproduced without prior written consent. Contractor to verify all dimensions on site before commencing work. Report all discrepancies to project manager prior to construction. Figured dimensions to be taken in preference to scaled drawings. All work is to conform to relevant Australian Standards and other Codes as applicable, together with other Authorities' requirements and regulations.

Issue	Description	Date	Ver	Auth
A	PRELIMINARY ISSUE	27/06/2016		
B	PRELIMINARY ISSUE	29/07/2016		
C	PRELIMINARY ISSUE	26/08/2016		
D	PRELIMINARY ISSUE	01/10/2016		
E	PRELIMINARY ISSUE	04/11/2016		

Project **MOOREBANK PRECINCT EAST STAGE 2**

Project Address  
MOOREBANK AVENUE, MOOREBANK, NSW



Architect **REIDCAMPBELL**  
Architecture, Interiors, Planning  
ACN 602 033 801 ABN 26 317 656 975  
Level 15, 124 Walker Street  
North Sydney NSW 2060 Australia  
Tel: 61 02 9954 5011 Email: sydney@reidcampbell.com  
Fax: 61 02 9954 4946 Web: www.reidcampbell.com

Drawing Title **AREA B SITE PLAN**

Drawn	Checked	Print Date	Scale
MF	SK	04/11/2016	As Indicated
Project Number	Document Number	Issue	
115123	PREC-RCG-AR-DWG-1201	E	
Drawing Number			
115123_A_SSD_1201			

# AREA B ROOF PLAN

STATE SIGNIFICANT DEVELOPMENT

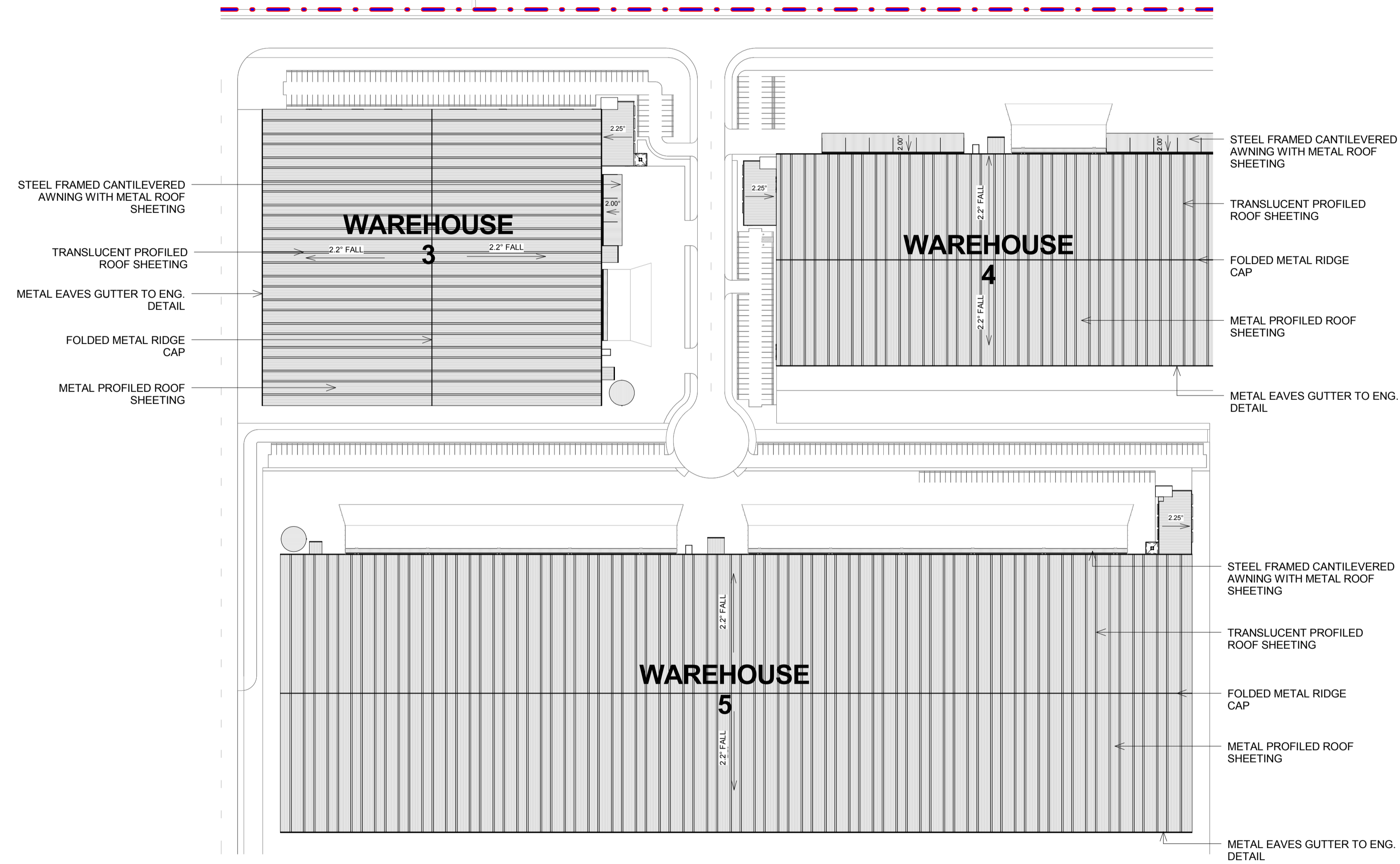
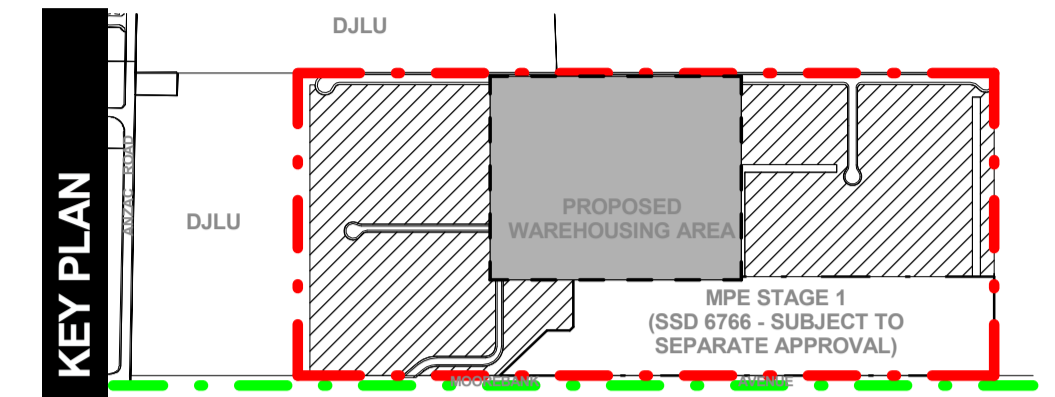

1  
1202  
**AREA B - ROOF PLAN**  
1 : 1500

**LEGEND:**

- MPE SITE BOUNDARY
- MPE STAGE 2 OPERATIONAL BOUNDARY (SSD 16-7628)
- MPW SITE BOUNDARY

**NOTES:**

- ALL LEVELS ARE INDICATIVE & SHOULD BE READ IN CONJUNCTION WITH CIVIL ENG. DWGS FOR FINAL LEVELS OF ALL EARTH WORKS
- ALL SERVICES RELOCATION TO BE CONFIRMED BY ENG.

<p>This drawing and design is subject to Reid Campbell (NSW) Pty Ltd copyright and may not be reproduced without prior written consent. Contractor to verify all dimensions on site before commencing work. Report all discrepancies to project manager prior to construction. Figured dimensions to be taken in preference to scaled drawings. All work is to conform to relevant Australian Standards and other Codes as applicable, together with other Authorised requirements and regulations.</p>	<table border="1"> <thead> <tr> <th>Issue</th> <th>Description</th> <th>Date</th> <th>Ver</th> <th>Auth</th> </tr> </thead> <tbody> <tr> <td>A</td> <td>PRELIMINARY ISSUE</td> <td>29/07/2016</td> <td></td> <td></td> </tr> <tr> <td>B</td> <td>PRELIMINARY ISSUE</td> <td>29/09/2016</td> <td></td> <td></td> </tr> <tr> <td>C</td> <td>PRELIMINARY ISSUE</td> <td>07/10/2016</td> <td></td> <td></td> </tr> <tr> <td>D</td> <td>PRELIMINARY ISSUE</td> <td>04/11/2016</td> <td></td> <td></td> </tr> </tbody> </table>	Issue	Description	Date	Ver	Auth	A	PRELIMINARY ISSUE	29/07/2016			B	PRELIMINARY ISSUE	29/09/2016			C	PRELIMINARY ISSUE	07/10/2016			D	PRELIMINARY ISSUE	04/11/2016			<p><b>MOOREBANK PRECINCT EAST STAGE 2</b></p> <p>Project Address MOOREBANK AVENUE, MOOREBANK, NSW</p>	<p>Owner / Developer</p>	<p>Project Manager</p>	<p>Architect</p> <p><b>REID CAMPBELL</b> Architecture, Interiors, Planning ACN002 033 801 ABN 26 317 656 975 Level 15, 124 Walker Street North Sydney NSW 2060 Australia Tel: 61 02 9954 5011 Email: sydney@reidcampbell.com Fax: 61 02 9954 4946 Web: www.reidcampbell.com</p>	<p>Drawing Title</p> <p><b>AREA B ROOF PLAN</b></p>	<table border="1"> <thead> <tr> <th>Drawn</th> <th>Checked</th> <th>Print Date</th> <th>Scale</th> </tr> </thead> <tbody> <tr> <td>MF</td> <td>SK</td> <td>04/11/2016</td> <td>As Indicated</td> </tr> </tbody> </table> <table border="1"> <thead> <tr> <th>Project Number</th> <th>Document Number</th> <th>Sheet</th> </tr> </thead> <tbody> <tr> <td>115123</td> <td>PREC-RCG-AR-DWG-1202</td> <td>D</td> </tr> </tbody> </table> <p>Drawing Number <b>115123_A_SSD_1202</b></p>	Drawn	Checked	Print Date	Scale	MF	SK	04/11/2016	As Indicated	Project Number	Document Number	Sheet	115123	PREC-RCG-AR-DWG-1202	D
	Issue	Description	Date	Ver	Auth																																									
	A	PRELIMINARY ISSUE	29/07/2016																																											
	B	PRELIMINARY ISSUE	29/09/2016																																											
C	PRELIMINARY ISSUE	07/10/2016																																												
D	PRELIMINARY ISSUE	04/11/2016																																												
Drawn	Checked	Print Date	Scale																																											
MF	SK	04/11/2016	As Indicated																																											
Project Number	Document Number	Sheet																																												
115123	PREC-RCG-AR-DWG-1202	D																																												

# AREA B WAREHOUSE 3 FLOOR PLAN

STATE SIGNIFICANT DEVELOPMENT

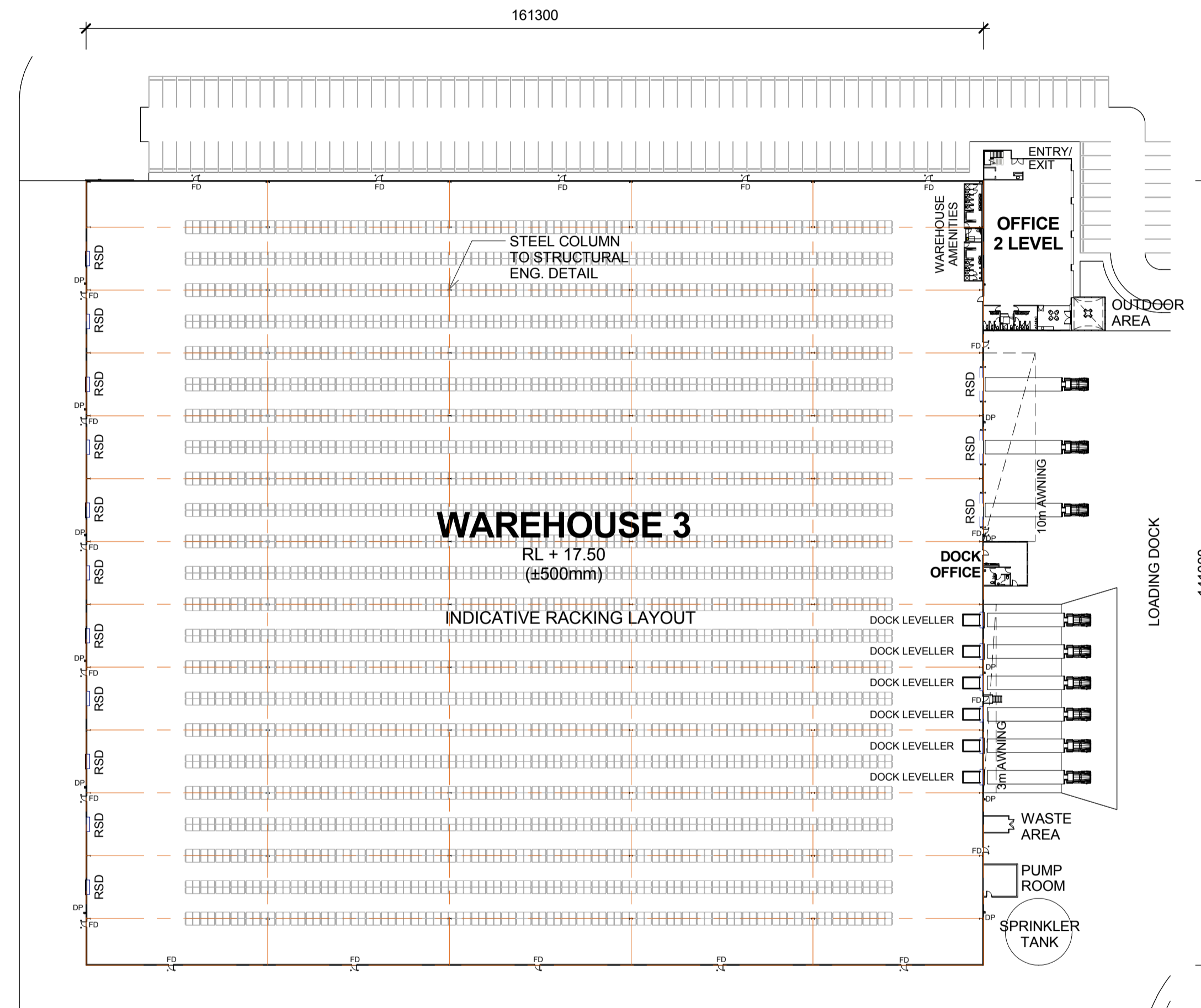

1 WAREHOUSE 3 - FLOOR PLAN  
1203 1 : 750

**LEGEND:**

RSD	ROLLER SHUTTER DOOR
DP	DOWN PIPE
OSD	ON SITE DETENTION
FD	FIRE DOOR

**NOTES:**  
 1. ALL LEVELS AND EXTENTS ARE INDICATIVE & SHOULD BE READ IN CONJUNCTION WITH CIVIL ENG. DWGS FOR FINAL LEVELS OF ALL EARTH WORKS AND EXCAVATION.  
 2. ALL SERVICES RELOCATION TO BE CONFIRMED BY ENG.

	This drawing and design is subject to Reid Campbell (NSW) Pty Ltd copyright and may not be reproduced without prior written consent. Contractor to verify all dimensions on site before commencing work. Report all discrepancies to project manager prior to construction. Figured dimensions to be taken in preference to scaled drawings. All work is to conform to relevant Australian Standards and other Codes as applicable, together with other Authorities' requirements and regulations.	<table border="1"> <thead> <tr> <th>Issue</th> <th>Description</th> <th>Date</th> <th>Ver</th> <th>Auth</th> </tr> </thead> <tbody> <tr> <td>A</td> <td>PRELIMINARY ISSUE</td> <td>27/06/2016</td> <td></td> <td></td> </tr> <tr> <td>B</td> <td>PRELIMINARY ISSUE</td> <td>29/07/2016</td> <td></td> <td></td> </tr> <tr> <td>C</td> <td>PRELIMINARY ISSUE</td> <td>26/08/2016</td> <td></td> <td></td> </tr> <tr> <td>D</td> <td>PRELIMINARY ISSUE</td> <td>01/10/2016</td> <td></td> <td></td> </tr> <tr> <td>E</td> <td>PRELIMINARY ISSUE</td> <td>04/11/2016</td> <td></td> <td></td> </tr> </tbody> </table>	Issue	Description	Date	Ver	Auth	A	PRELIMINARY ISSUE	27/06/2016			B	PRELIMINARY ISSUE	29/07/2016			C	PRELIMINARY ISSUE	26/08/2016			D	PRELIMINARY ISSUE	01/10/2016			E	PRELIMINARY ISSUE	04/11/2016			Project <b>MOOREBANK PRECINCT EAST STAGE 2</b> Project Address MOOREBANK AVENUE, MOOREBANK, NSW	Owner / Developer 	Project Manager 	Architect <b>REIDCAMPBELL</b> Architecture, Interiors, Planning ACN602 033 801 ABN 28 317 655 975 Level 15, 124 Walker Street North Sydney NSW 2060 Australia Tel: 61 02 9954 5011 Email: sydney@reidcampbell.com Fax: 61 02 9954 4946 Web: www.reidcampbell.com	Drawing Title <b>AREA B WAREHOUSE 3 FLOOR PLAN</b>	<table border="1"> <thead> <tr> <th>Drawn</th> <th>Checked</th> <th>Print Date</th> <th>Scale</th> </tr> </thead> <tbody> <tr> <td>MF</td> <td>SK</td> <td>04/11/2016</td> <td>As Indicated</td> </tr> </tbody> </table> <table border="1"> <thead> <tr> <th>Project Number</th> <th>Document Number</th> <th>Sheet</th> </tr> </thead> <tbody> <tr> <td>115123</td> <td>PREC-RCG-AR-DWG-1203</td> <td>E</td> </tr> </tbody> </table> Drawing Number <b>115123_A_SSD_1203</b>	Drawn	Checked	Print Date	Scale	MF	SK	04/11/2016	As Indicated	Project Number	Document Number	Sheet	115123	PREC-RCG-AR-DWG-1203	E
		Issue	Description	Date	Ver	Auth																																														
		A	PRELIMINARY ISSUE	27/06/2016																																																
B	PRELIMINARY ISSUE	29/07/2016																																																		
C	PRELIMINARY ISSUE	26/08/2016																																																		
D	PRELIMINARY ISSUE	01/10/2016																																																		
E	PRELIMINARY ISSUE	04/11/2016																																																		
Drawn	Checked	Print Date	Scale																																																	
MF	SK	04/11/2016	As Indicated																																																	
Project Number	Document Number	Sheet																																																		
115123	PREC-RCG-AR-DWG-1203	E																																																		

# AREA B WAREHOUSE 3 ELEVATIONS 1

STATE SIGNIFICANT DEVELOPMENT

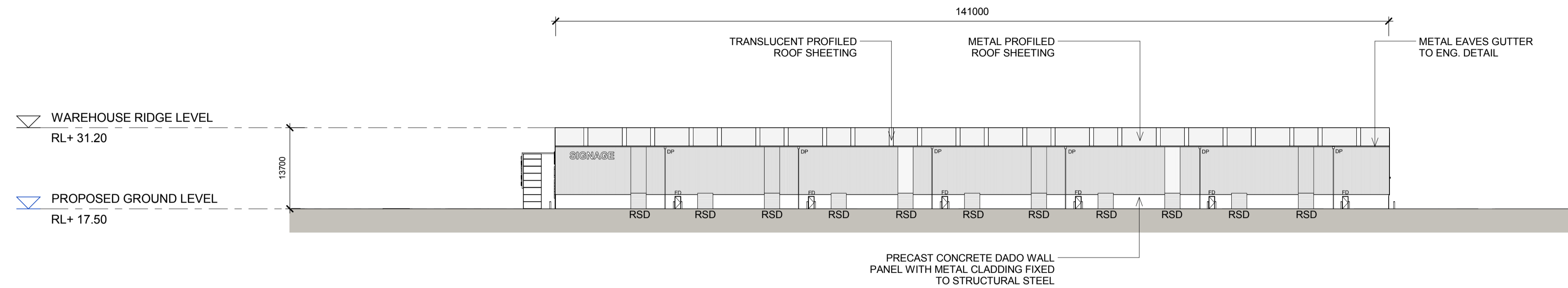
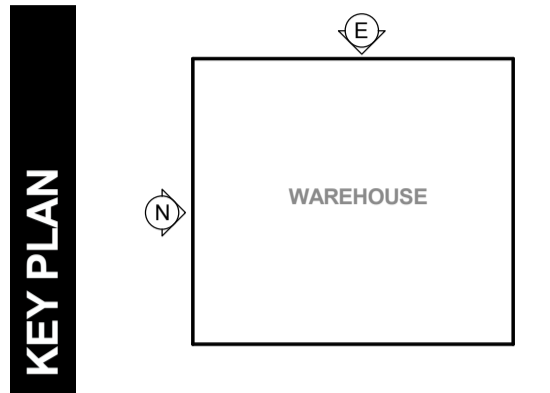

1 WAREHOUSE 3 - NORTH ELEVATION  
1204 1 : 500

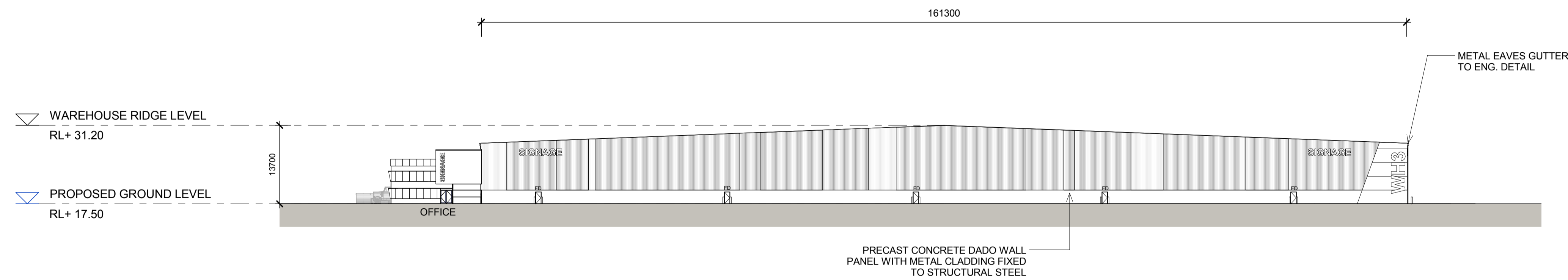

2 WAREHOUSE 3 - EAST ELEVATION  
1204 1 : 500

**LEGEND:**

FD	FIRE DOOR
RSD	ROLLER SHUTTER DOOR
DP	DOWN PIPE

**NOTES:**  
1. ALL LEVELS AND EXTENTS ARE INDICATIVE & SHOULD BE READ IN CONJUNCTION WITH CIVIL ENG. DWGS FOR FINAL LEVELS OF ALL EARTH WORKS AND EXCAVATION.  
2. ALL SERVICES RELOCATION TO BE CONFIRMED BY ENG.

North <b>N/A</b>	This drawing and design is subject to Reid Campbell (NSW) Pty Ltd copyright and may not be reproduced without prior written consent. Contractor to verify all dimensions on site before commencing work. Report all discrepancies to project manager prior to construction. Figured dimensions to be taken in preference to scaled drawings. All work is to conform to relevant Australian Standards and other Codes as applicable, together with other Authorised requirements and regulations.	Issue	Description	Date	Ver	Auth	Project <b>MOOREBANK PRECINCT EAST STAGE 2</b>	Owner / Developer <b>SIMTA</b> SYDNEY INTERMODAL TERMINAL ALLIANCE	Project Manager <b>TACTICAL</b> GROUP	Architect <b>REIDCAMPBELL</b> Architecture, Interiors, Planning ACN002 033 801 ABN 28 317 655 875 Level 15, 124 Walker Street North Sydney NSW 2060 Australia Tel: 61 02 9954 5011 Email: sydney@reidcampbell.com Fax: 61 02 9954 4946 Web: www.reidcampbell.com	Drawing Title <b>AREA B WAREHOUSE 3 ELEVATIONS 1</b>	Drawn	Checked	Print Date	Scale @ A1
		A	PRELIMINARY ISSUE	29/07/2016								MF	SK	04/11/2016	As Indicated
		B	PRELIMINARY ISSUE	29/09/2016											
		C	PRELIMINARY ISSUE	07/10/2016											
		D	PRELIMINARY ISSUE	04/11/2016			Project Number	Document Number	Sheet						
							115123	PREC-RCG-AR-DWG-1204	D						
							Drawing Number								
							115123_A_SSD_1204								

# AREA B WAREHOUSE 3 ELEVATIONS 2

STATE SIGNIFICANT DEVELOPMENT

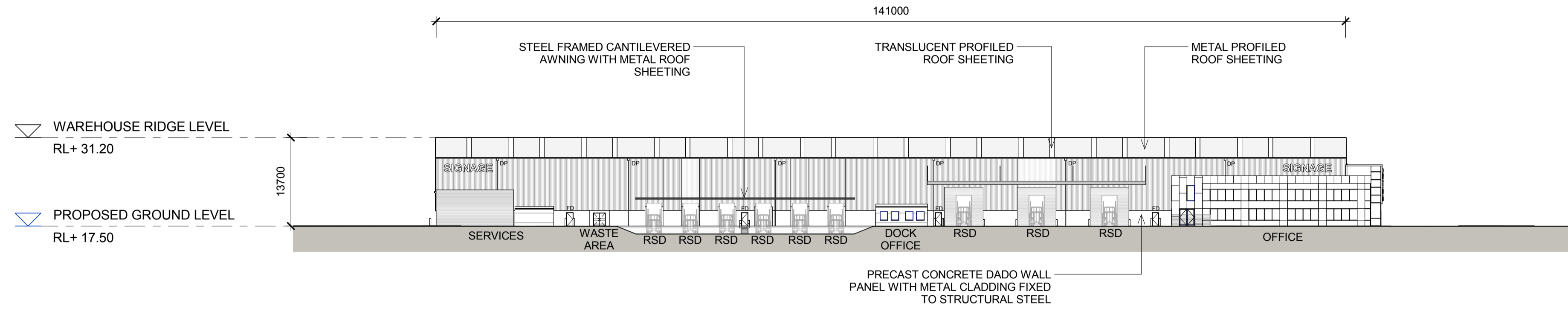
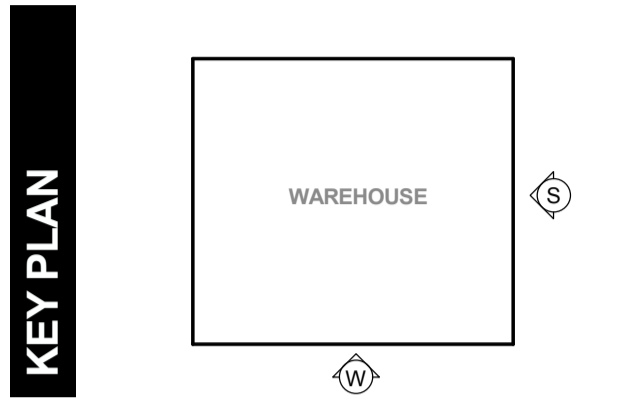

1 WAREHOUSE 3 - SOUTH ELEVATION  
1 : 500

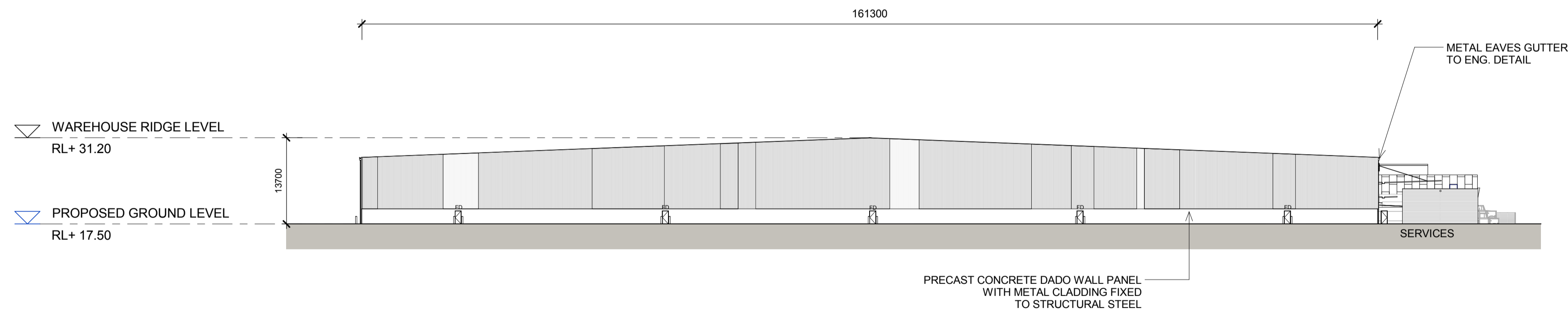

2 WAREHOUSE 3 - WEST ELEVATION  
1 : 500

**LEGEND:**

FD	FIRE DOOR
RSD	ROLLER SHUTTER DOOR
DP	DOWN PIPE

**NOTES:**  
1. ALL LEVELS AND EXTENTS ARE INDICATIVE & SHOULD BE READ IN CONJUNCTION WITH CIVIL ENG. DWGS FOR FINAL LEVELS OF ALL EARTH WORKS AND EXCAVATION.  
2. ALL SERVICES RELOCATION TO BE CONFIRMED BY ENG.

North  N/A	This drawing and design is subject to Reid Campbell (NSW) Pty Ltd copyright and may not be reproduced without prior written consent. Contractor to verify all dimensions on site before commencing work. Report all discrepancies to project manager prior to construction. Figured dimensions to be taken in preference to scaled drawings. All work is to conform to relevant Australian Standards and other Codes as applicable, together with other Authorised requirements and regulations.	Issue	Description	Date	Ver	Auth	Project <b>MOOREBANK PRECINCT EAST STAGE 2</b>  Project Address MOOREBANK AVENUE, MOOREBANK, NSW	Owner / Developer <b>SIMTA</b> SYDNEY INTERMODAL TERMINAL ALLIANCE	Project Manager <b>TACTICAL</b> GROUP	Architect <b>REIDCAMPBELL</b> Architecture, Interiors, Planning ACN002 033 801 ABN 28 317 655 875 Level 15, 124 Walker Street North Sydney NSW 2060 Australia Tel: 61 02 9954 5011 Email: sydney@reidcampbell.com Fax: 61 02 9954 4946 Web: www.reidcampbell.com	Drawing Title <b>AREA B WAREHOUSE 3 ELEVATIONS 2</b>	Drawn	Checked	Print Date	Scale @ A1
		A	PRELIMINARY ISSUE	29/07/2016								MF	SK	04/11/2016	As Indicated
		B	PRELIMINARY ISSUE	29/09/2016											
		C	PRELIMINARY ISSUE	07/10/2016											
		D	PRELIMINARY ISSUE	04/11/2016								Project Number	Document Number	Sheet	
												115123	PREC-RCG-AR-DWG-1205	D	
												Drawing Number <b>115123_A_SSD_1205</b>			

# AREA B WAREHOUSE 3 SECTIONS

STATE SIGNIFICANT DEVELOPMENT

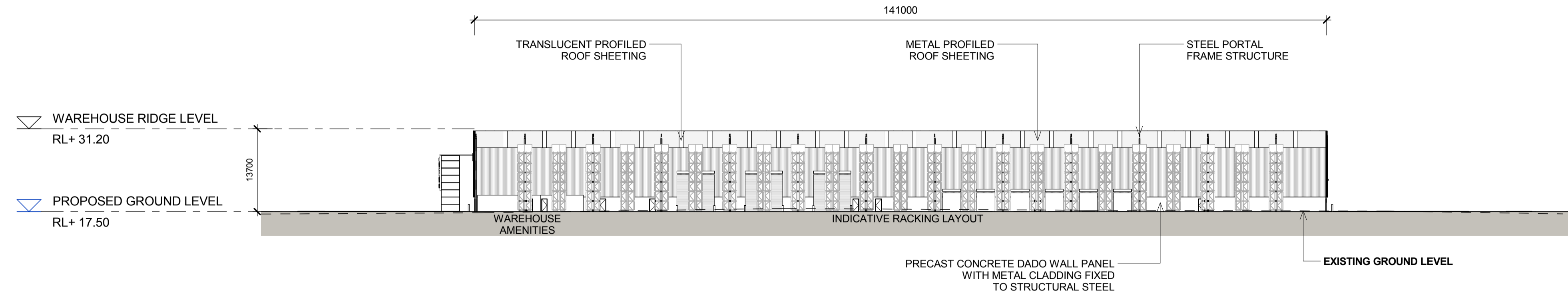
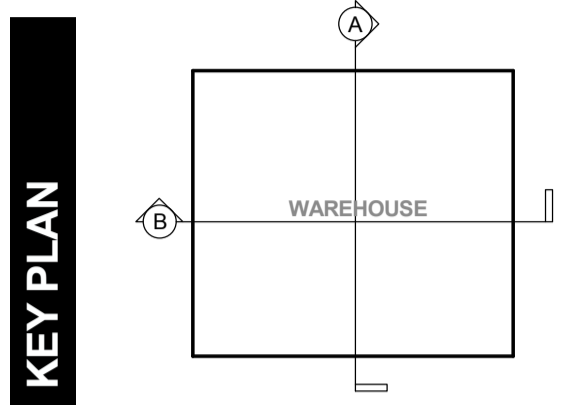

1 WAREHOUSE 3 - SECTION A  
1 : 500

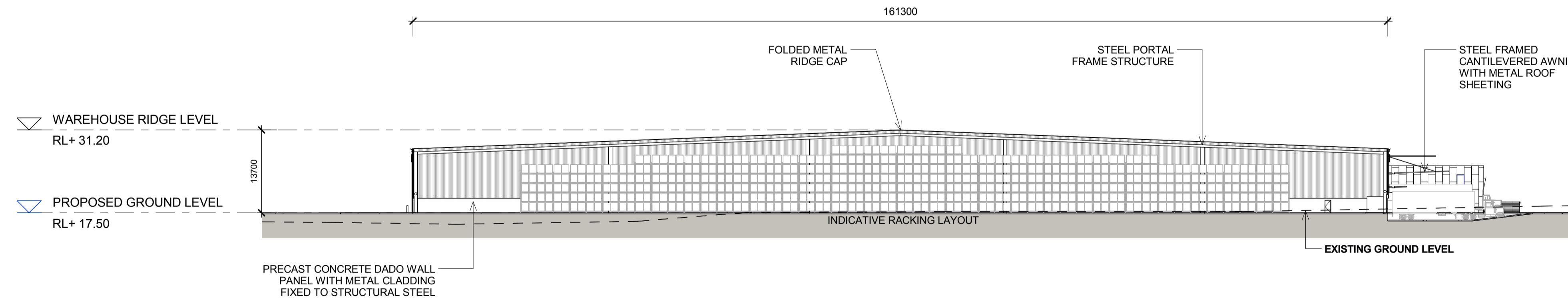

2 WAREHOUSE 3 - SECTION B  
1 : 500

**NOTES:**  
1. ALL LEVELS ARE INDICATIVE & SHOULD BE READ IN CONJUNCTION WITH CIVIL ENG. DWGS FOR FINAL LEVELS OF ALL EARTH WORKS.  
2. ALL SERVICES RELOCATION TO BE CONFIRMED BY ENG.

North  N/A	This drawing and design is subject to Reid Campbell (NSW) Pty Ltd copyright and may not be reproduced without prior written consent. Contractor to verify all dimensions on site before commencing work. Report all discrepancies to project manager prior to construction. Figured dimensions to be taken in preference to scaled drawings. All work is to conform to relevant Australian Standards and other Codes as applicable, together with other Authorised requirements and regulations.	Issue	Description	Date	Ver	Auth	Project <b>MOOREBANK PRECINCT EAST STAGE 2</b>  Project Address MOOREBANK AVENUE, MOOREBANK, NSW	Owner / Developer <b>SIMTA</b> SYDNEY INTERMODAL TERMINAL ALLIANCE	Project Manager <b>TACTICAL GROUP</b>	Architect <b>REIDCAMPBELL</b> Architecture, Interiors, Planning ACN002 033 801 ABN 28 317 655 975 Level 15, 124 Walker Street North Sydney NSW 2060 Australia Tel: 61 02 9954 5011 Email: sydney@reidcampbell.com Fax: 61 02 9954 4946 Web: www.reidcampbell.com	Drawing Title <b>AREA B WAREHOUSE 3 SECTIONS</b>	Drawn	Checked	Print Date	Scale
		A	PRELIMINARY ISSUE	29/07/2016								MF	SK	04/11/2016	As Indicated
		B	PRELIMINARY ISSUE	29/09/2016											
		C	PRELIMINARY ISSUE	07/10/2016											
		D	PRELIMINARY ISSUE	04/11/2016								Project Number	Document Number	Issue	
												115123	PREC-RCG-AR-DWG-1206	D	
												Drawing Number <b>115123_A_SSD_1206</b>			

# AREA B WAREHOUSE 3 EXTERNAL FINISHES

STATE SIGNIFICANT DEVELOPMENT

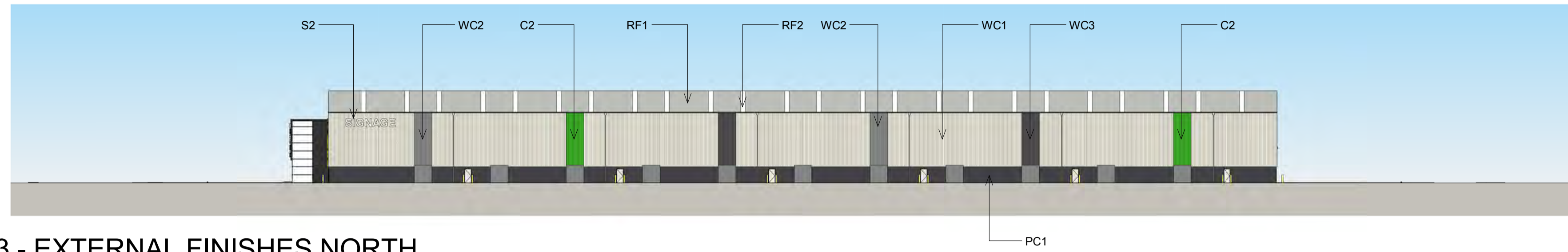

1 WAREHOUSE 3 - EXTERNAL FINISHES NORTH  
1207 1 : 500

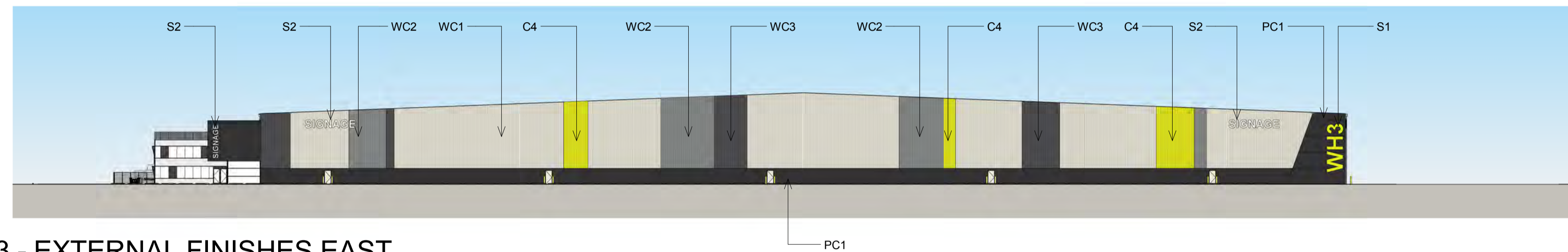

2 WAREHOUSE 3 - EXTERNAL FINISHES EAST  
1207 1 : 500

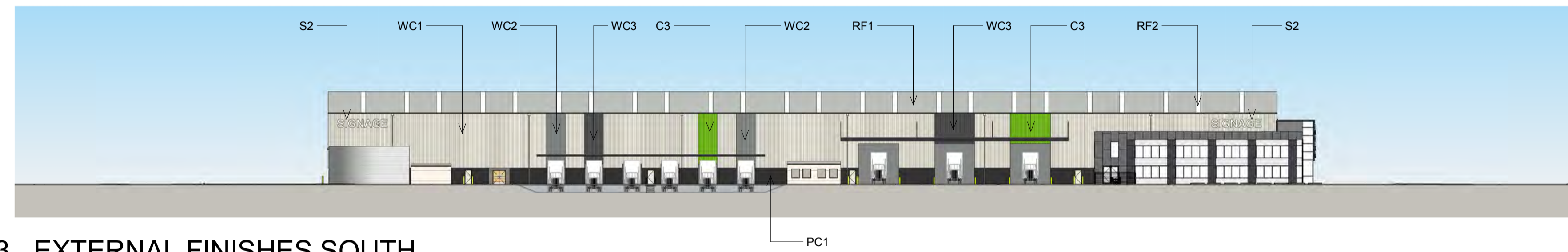

3 WAREHOUSE 3 - EXTERNAL FINISHES SOUTH  
1207 1 : 500

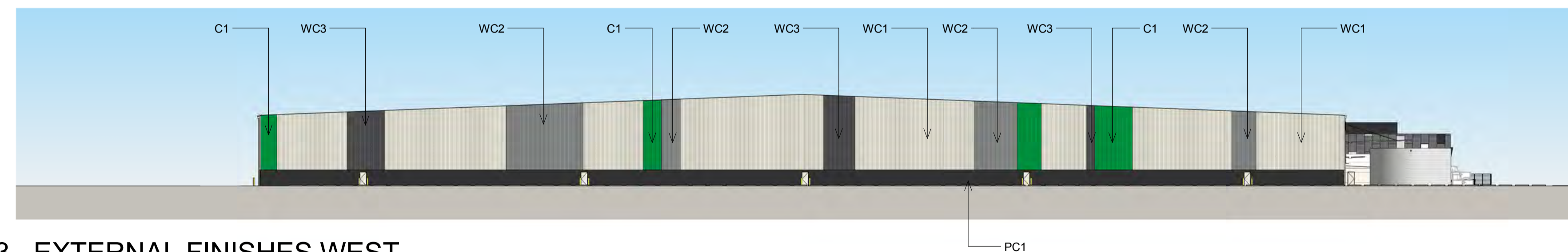

4 WAREHOUSE 3 - EXTERNAL FINISHES WEST  
1207 1 : 500

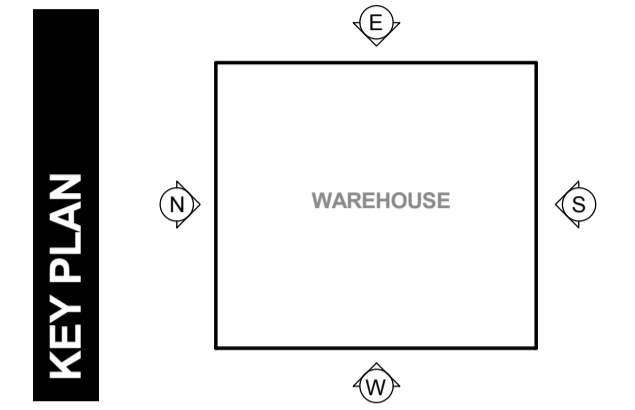

**1** **2**  
**C**  
**3** **4**

C1 DARK GREEN  
C2 MID GREEN  
C3 LIGHT GREEN  
C4 YELLOW

PRIMARY COLOUR SYSTEM

**WC1**

VERTICAL METAL SHEETING "LIGHT GREY"

**WC2**

VERTICAL METAL SHEETING "WINDSPRAY"

**WC3**

VERTICAL METAL SHEETING "DARK GREY"

**RF1**

METAL PROFILED ROOF SHEETING "SHALE GREY"

**RF2**

TRANSLUCENT SHEETING

**PC1**

PRECAST PANEL "MONUMENT"

**S1** WAREHOUSE ID NUMBER

**S2** TENANT SIGNAGE

BACKLIT ILLUMINATED SIGNAGE

**NOTES:**  
1. ALL LEVELS AND EXTENTS ARE INDICATIVE & SHOULD BE READ IN CONJUNCTION WITH CIVIL ENG. DWGS FOR FINAL LEVELS OF ALL EARTH WORKS AND EXCAVATION.  
2. ALL SERVICES RELOCATION TO BE CONFIRMED BY ENG.  
3. ALL SPECIFIED MATERIALS/COLOURS ARE TO BE AS SPECIFIED OR OF SIMILAR REPRESENTATION AND PERFORMANCE

North <b>N/A</b>	This drawing and design is subject to Reid Campbell (NSW) Pty Ltd copyright and may not be reproduced without prior written consent. Contractor to verify all dimensions on site before commencing work. Report all discrepancies to project manager prior to construction. Figured dimensions to be taken in preference to scaled drawings. All work is to conform to relevant Australian Standards and other Codes as applicable, together with other Authorised requirements and regulations.				<table border="1"> <thead> <tr> <th>Issue</th> <th>Description</th> <th>Date</th> <th>Ver</th> <th>Auth</th> </tr> </thead> <tbody> <tr> <td>A</td> <td>PRELIMINARY ISSUE</td> <td>29/07/2016</td> <td></td> <td></td> </tr> <tr> <td>B</td> <td>PRELIMINARY ISSUE</td> <td>29/09/2016</td> <td></td> <td></td> </tr> <tr> <td>C</td> <td>PRELIMINARY ISSUE</td> <td>07/10/2016</td> <td></td> <td></td> </tr> <tr> <td>D</td> <td>PRELIMINARY ISSUE</td> <td>04/11/2016</td> <td></td> <td></td> </tr> </tbody> </table>	Issue	Description	Date	Ver	Auth	A	PRELIMINARY ISSUE	29/07/2016			B	PRELIMINARY ISSUE	29/09/2016			C	PRELIMINARY ISSUE	07/10/2016			D	PRELIMINARY ISSUE	04/11/2016			Project <b>MOOREBANK PRECINCT EAST STAGE 2</b>  Project Address MOOREBANK AVENUE, MOOREBANK, NSW	Owner / Developer 	Project Manager 	Architect <b>REIDCAMPBELL</b> Architecture, Interiors, Planning ACN002 033 801 ABR 26 317 656 975 Level 15, 124 Walker Street North Sydney NSW 2060 Australia Tel: 61 02 9954 5011 Email: sydney@reidcampbell.com Fax: 61 02 9954 4946 Web: www.reidcampbell.com	Drawing Title <b>AREA B WAREHOUSE 3 EXTERNAL FINISHES</b>	Drawn MF Checked SK Print Date 04/11/2016 Scale As Indicated
	Issue	Description	Date	Ver		Auth																														
	A	PRELIMINARY ISSUE	29/07/2016																																	
	B	PRELIMINARY ISSUE	29/09/2016																																	
C	PRELIMINARY ISSUE	07/10/2016																																		
D	PRELIMINARY ISSUE	04/11/2016																																		
Project Number 115123 Document Number PREC-RCG-AR-DWG-1207 Issue D																																				
Drawing Number <b>115123_A_SSD_1207</b>																																				

# AREA B WAREHOUSE 4 FLOOR PLAN

STATE SIGNIFICANT DEVELOPMENT

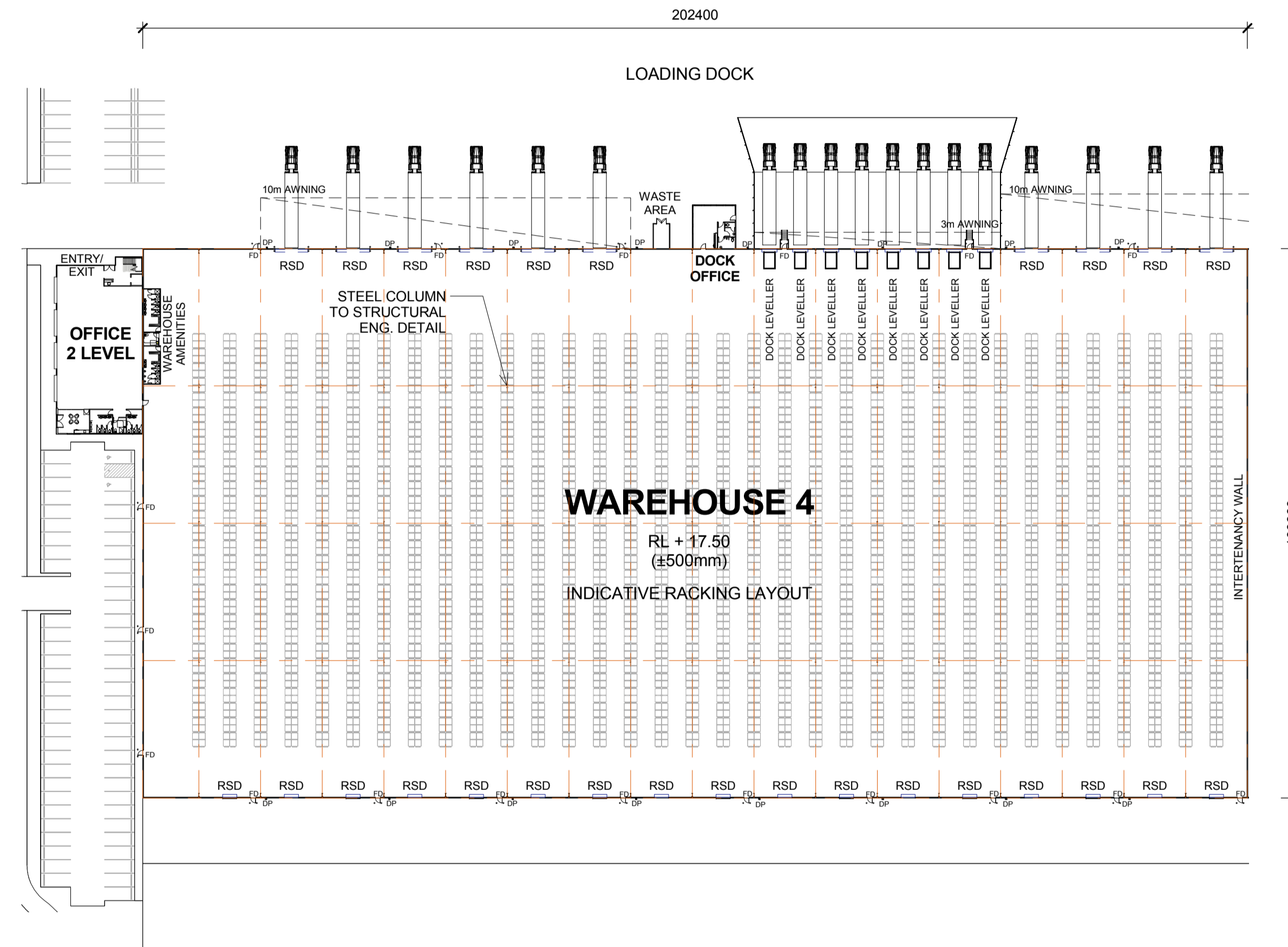

1  
1208  
WAREHOUSE 4 - FLOOR PLAN  
1 : 750

**LEGEND:**

RSD	ROLLER SHUTTER DOOR
DP	DOWN PIPE
OSD	ON SITE DETENTION
FD	FIRE DOOR

**NOTES:**  
 1. ALL LEVELS AND EXTENTS ARE INDICATIVE & SHOULD BE READ IN CONJUNCTION WITH CIVIL ENG. DWGS FOR FINAL LEVELS OF ALL EARTH WORKS AND EXCAVATION.  
 2. ALL SERVICES RELOCATION TO BE CONFIRMED BY ENG.

North

This drawing and design is subject to Reid Campbell (NSW) Pty Ltd copyright and may not be reproduced without prior written consent. Contractor to verify all dimensions on site before commencing work. Report all discrepancies to project manager prior to construction. Figured dimensions to be taken in preference to scaled drawings. All work is to conform to relevant Australian Standards and other Codes as applicable, together with other Authorities' requirements and regulations.

Issue	Description	Date	Ver	Auth
A	PRELIMINARY ISSUE	27/09/2016		
B	PRELIMINARY ISSUE	29/07/2016		
C	PRELIMINARY ISSUE	26/08/2016		
D	PRELIMINARY ISSUE	01/10/2016		
E	PRELIMINARY ISSUE	04/11/2016		

Project  
**MOOREBANK PRECINCT EAST  
 STAGE 2**  
 Project Address  
 MOOREBANK AVENUE, MOOREBANK, NSW



Architect  
**REIDCAMPBELL**  
 Architecture, Interiors, Planning  
 ACN602 033 801 ABRN 26 317 656 975  
 Level 15, 124 Walker Street  
 North Sydney NSW 2060 Australia  
 Tel: 61 02 9954 5011 Email: sydney@reidcampbell.com  
 Fax: 61 02 9954 4946 Web: www.reidcampbell.com

Drawing Title  
**AREA B WAREHOUSE 4 FLOOR PLAN**

Drawn	Checked	Print Date	Scale
MF	SK	04/11/2016	As Indicated
Project Number		Document Number	Issue
115123		PREC-RCG-AR-DWG-1208	E
Drawing Number			
115123_A_SSD_1208			



# AREA B WAREHOUSE 4 ELEVATIONS 1

STATE SIGNIFICANT DEVELOPMENT

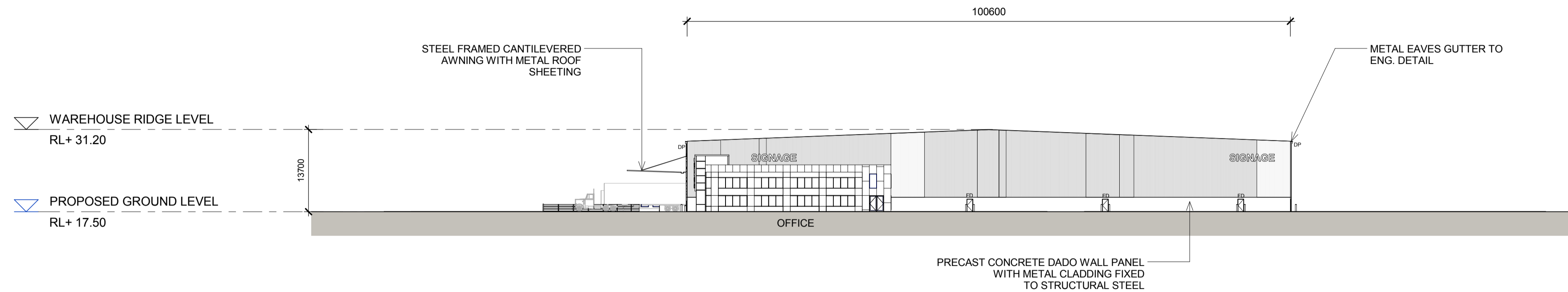
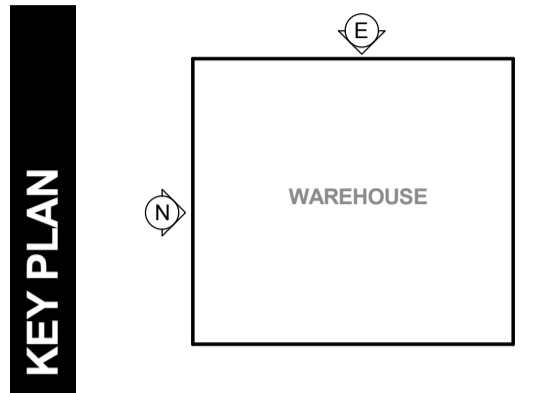

1 WAREHOUSE 4 - NORTH ELEVATION  
1 : 500

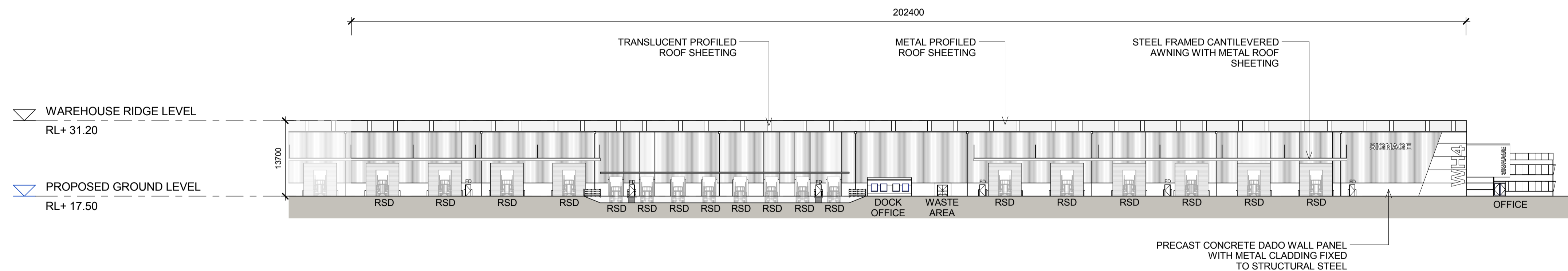

2 WAREHOUSE 4 - EAST ELEVATION  
1 : 500

**LEGEND:**

FD	FIRE DOOR
RSD	ROLLER SHUTTER DOOR
DP	DOWN PIPE

**NOTES:**  
1. ALL LEVELS AND EXTENTS ARE INDICATIVE & SHOULD BE READ IN CONJUNCTION WITH CIVIL ENG. DWGS FOR FINAL LEVELS OF ALL EARTH WORKS AND EXCAVATION.  
2. ALL SERVICES RELOCATION TO BE CONFIRMED BY ENG.

North <b>N/A</b>	This drawing and design is subject to Reid Campbell (NSW) Pty Ltd copyright and may not be reproduced without prior written consent. Contractor to verify all dimensions on site before commencing work. Report all discrepancies to project manager prior to construction. Figured dimensions to be taken in preference to scaled drawings. All work is to conform to relevant Australian Standards and other Codes as applicable, together with other Authorised requirements and regulations.	Issue	Description	Date	Ver	Auth	Project <b>MOOREBANK PRECINCT EAST STAGE 2</b>	Owner / Developer <b>SIMTA</b> SYDNEY INTERMODAL TERMINAL ALLIANCE	Project Manager <b>TACTICAL</b> GROUP	Architect <b>REIDCAMPBELL</b> Architecture, Interiors, Planning ACN002 033 801 ABN 26 317 656 975 Level 15, 124 Walker Street North Sydney NSW 2060 Australia Tel: 61 02 9954 5011 Email: sydney@reidcampbell.com Fax: 61 02 9954 4946 Web: www.reidcampbell.com	Drawing Title <b>AREA B WAREHOUSE 4 ELEVATIONS 1</b>	Drawn	Checked	Print Date	Scale @ A1
		A	PRELIMINARY ISSUE	29/07/2016								MF	SK	04/11/2016	As Indicated
		B	PRELIMINARY ISSUE	29/09/2016											
		C	PRELIMINARY ISSUE	07/10/2016											
		D	PRELIMINARY ISSUE	04/11/2016			Project Number	Document Number	Sheet						
							115123	PREC-RCG-AR-DWG-1209	D						
							Drawing Number <b>115123_A_SSD_1209</b>								

# AREA B WAREHOUSE 4 ELEVATIONS 2

STATE SIGNIFICANT DEVELOPMENT

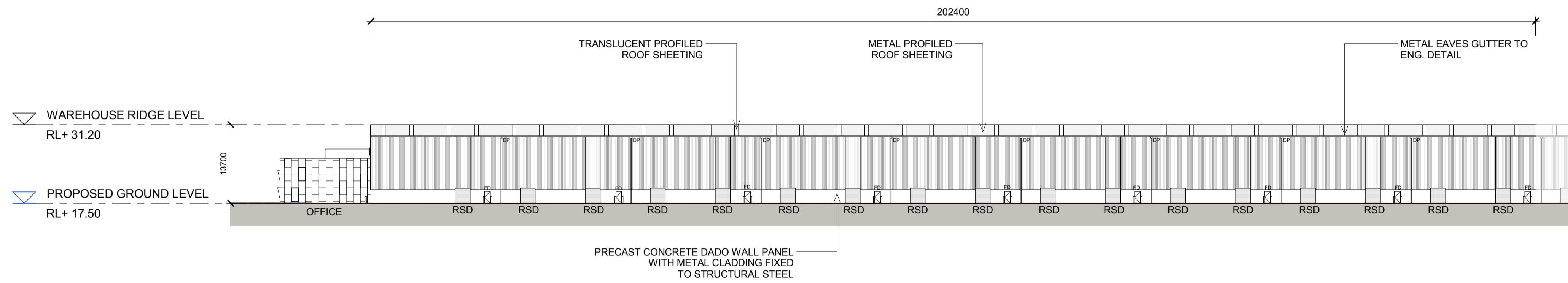
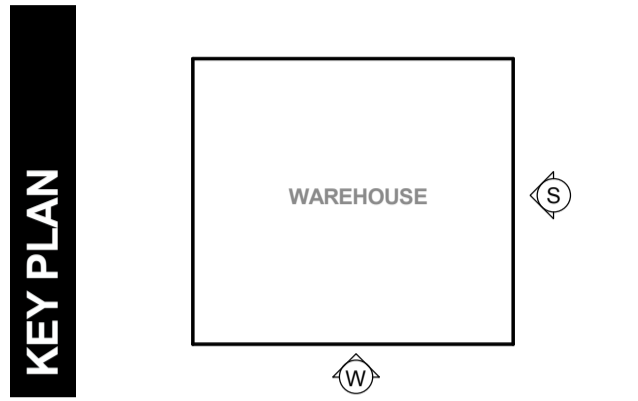

**2** WAREHOUSE 4 - WEST ELEVATION  
1210 1 : 500

**LEGEND:**

FD	FIRE DOOR
RSD	ROLLER SHUTTER DOOR
DP	DOWN PIPE

**NOTES:**  
 1. ALL LEVELS AND EXTENTS ARE INDICATIVE & SHOULD BE READ IN CONJUNCTION WITH CIVIL ENG. DWGS FOR FINAL LEVELS OF ALL EARTH WORKS AND EXCAVATION.  
 2. ALL SERVICES RELOCATION TO BE CONFIRMED BY ENG.

North <b>N/A</b>	<p>This drawing and design is subject to Reid Campbell (NSW) Pty Ltd copyright and may not be reproduced without prior written consent. Contractor to verify all dimensions on site before commencing work. Report all discrepancies to project manager prior to construction. Figured dimensions to be taken in preference to scaled drawings. All work is to conform to relevant Australian Standards and other Codes as applicable, together with other Authority requirements and regulations.</p>	<table border="1"> <thead> <tr> <th>Issue</th> <th>Description</th> <th>Date</th> <th>Ver</th> <th>Auth</th> </tr> </thead> <tbody> <tr> <td>A</td> <td>PRELIMINARY ISSUE</td> <td>29/07/2016</td> <td></td> <td></td> </tr> <tr> <td>B</td> <td>PRELIMINARY ISSUE</td> <td>29/09/2016</td> <td></td> <td></td> </tr> <tr> <td>C</td> <td>PRELIMINARY ISSUE</td> <td>07/10/2016</td> <td></td> <td></td> </tr> <tr> <td>D</td> <td>PRELIMINARY ISSUE</td> <td>04/11/2016</td> <td></td> <td></td> </tr> </tbody> </table>	Issue	Description	Date	Ver	Auth	A	PRELIMINARY ISSUE	29/07/2016			B	PRELIMINARY ISSUE	29/09/2016			C	PRELIMINARY ISSUE	07/10/2016			D	PRELIMINARY ISSUE	04/11/2016			<p>Project <b>MOOREBANK PRECINCT EAST STAGE 2</b></p> <p>Project Address MOOREBANK AVENUE, MOOREBANK, NSW</p>	<p>Owner / Developer <b>SIMTA</b> SYDNEY INTERMODAL TERMINAL ALLIANCE</p>	<p>Project Manager <b>TACTICAL GROUP</b></p>	<p>Architect <b>REIDCAMPBELL</b> Architecture, Interiors, Planning ACN002 033 801 ABN 26 317 655 875 Level 15, 124 Walker Street North Sydney NSW 2060 Australia Tel: 61 02 9954 5011 Email: sydney@reidcampbell.com Fax: 61 02 9954 4946 Web: www.reidcampbell.com</p>	<p>Drawing Title <b>AREA B WAREHOUSE 4 ELEVATIONS 2</b></p>	<table border="1"> <thead> <tr> <th>Drawn</th> <th>Checked</th> <th>Print Date</th> <th>Scale @ A1</th> </tr> </thead> <tbody> <tr> <td>MF</td> <td>SK</td> <td>04/11/2016</td> <td>As Indicated</td> </tr> </tbody> </table> <table border="1"> <thead> <tr> <th>Project Number</th> <th>Document Number</th> <th>Sheet</th> </tr> </thead> <tbody> <tr> <td>115123</td> <td>PREC-RCG-AR-DWG-1210</td> <td>D</td> </tr> </tbody> </table> <p>Drawing Number <b>115123_A_SSD_1210</b></p>	Drawn	Checked	Print Date	Scale @ A1	MF	SK	04/11/2016	As Indicated	Project Number	Document Number	Sheet	115123	PREC-RCG-AR-DWG-1210	D
		Issue	Description	Date	Ver	Auth																																									
		A	PRELIMINARY ISSUE	29/07/2016																																											
		B	PRELIMINARY ISSUE	29/09/2016																																											
C	PRELIMINARY ISSUE	07/10/2016																																													
D	PRELIMINARY ISSUE	04/11/2016																																													
Drawn	Checked	Print Date	Scale @ A1																																												
MF	SK	04/11/2016	As Indicated																																												
Project Number	Document Number	Sheet																																													
115123	PREC-RCG-AR-DWG-1210	D																																													

# AREA B WAREHOUSE 4 SECTIONS

STATE SIGNIFICANT DEVELOPMENT

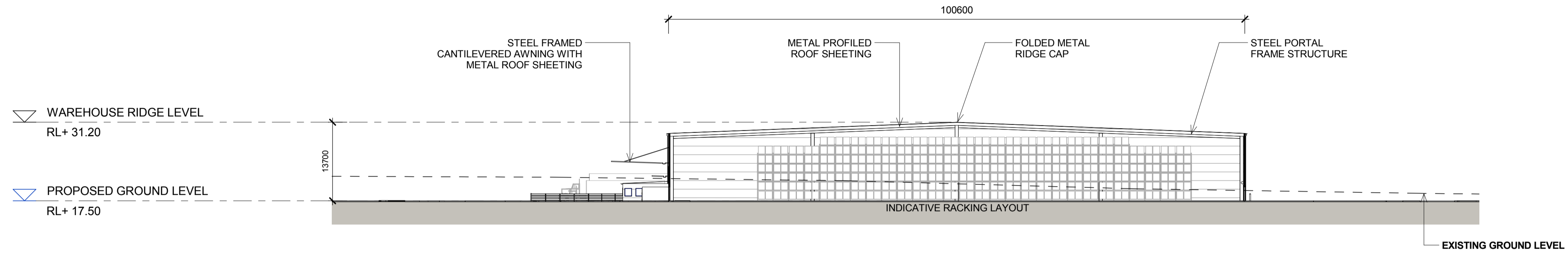
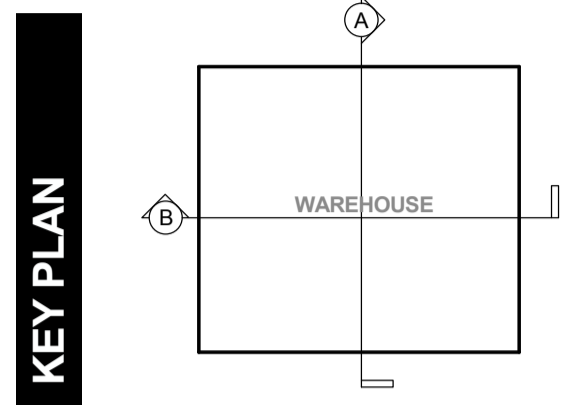

1 WAREHOUSE 4 - SECTION A  
1 : 500

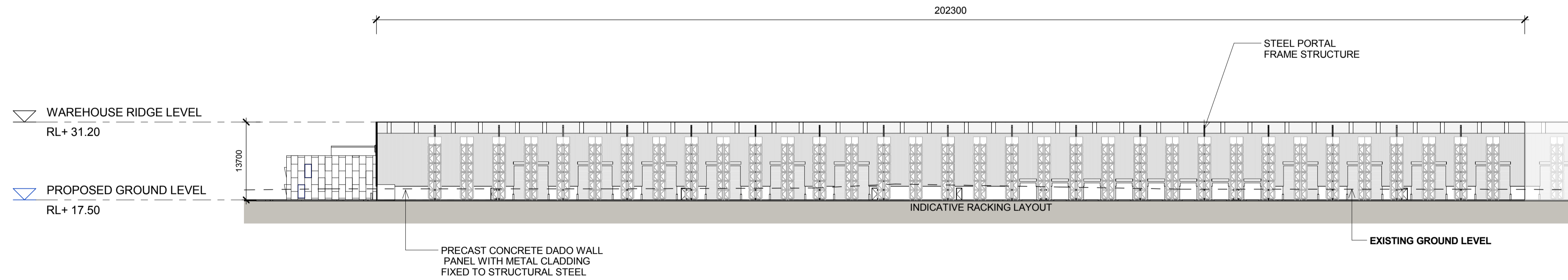

2 WAREHOUSE 4 - SECTION B  
1 : 500

**NOTES:**  
1. ALL LEVELS ARE INDICATIVE & SHOULD BE READ IN CONJUNCTION WITH CIVIL ENG. DWGS FOR FINAL LEVELS OF ALL EARTH WORKS.  
2. ALL SERVICES RELOCATION TO BE CONFIRMED BY ENG.

North  N/A	This drawing and design is subject to Reid Campbell (NSW) Pty Ltd copyright and may not be reproduced without prior written consent. Contractor to verify all dimensions on site before commencing work. Report all discrepancies to project manager prior to construction. Figured dimensions to be taken in preference to scaled drawings. All work is to conform to relevant Australian Standards and other Codes as applicable, together with other Authorised requirements and regulations.	Issue	Description	Date	Ver	Auth	Project <b>MOOREBANK PRECINCT EAST STAGE 2</b>  Project Address MOOREBANK AVENUE, MOOREBANK, NSW	Owner / Developer <b>SIMTA</b> SYDNEY INTERMODAL TERMINAL ALLIANCE	Project Manager <b>TACTICAL</b> GROUP	Architect <b>REIDCAMPBELL</b> Architecture, Interiors, Planning ACN002 033 801 ABN 28 317 655 975 Level 15, 124 Walker Street North Sydney NSW 2060 Australia Tel: 61 02 9954 5011 Email: sydney@reidcampbell.com Fax: 61 02 9954 4946 Web: www.reidcampbell.com	Drawing Title <b>AREA B WAREHOUSE 4 SECTIONS</b>	Drawn	Checked	Print Date	Scale @ A1
		A	PRELIMINARY ISSUE	29/07/2016								MF	SK	04/11/2016	As Indicated
		B	PRELIMINARY ISSUE	29/09/2016											
		C	PRELIMINARY ISSUE	07/10/2016											
		D	PRELIMINARY ISSUE	04/11/2016								Project Number	Document Number	Issue	
												115123	PREC-RCG-AR-DWG-1211	D	
												Drawing Number <b>115123_A_SSD_1211</b>			

# AREA B WAREHOUSE 4 EXTERNAL FINISHES

STATE SIGNIFICANT DEVELOPMENT

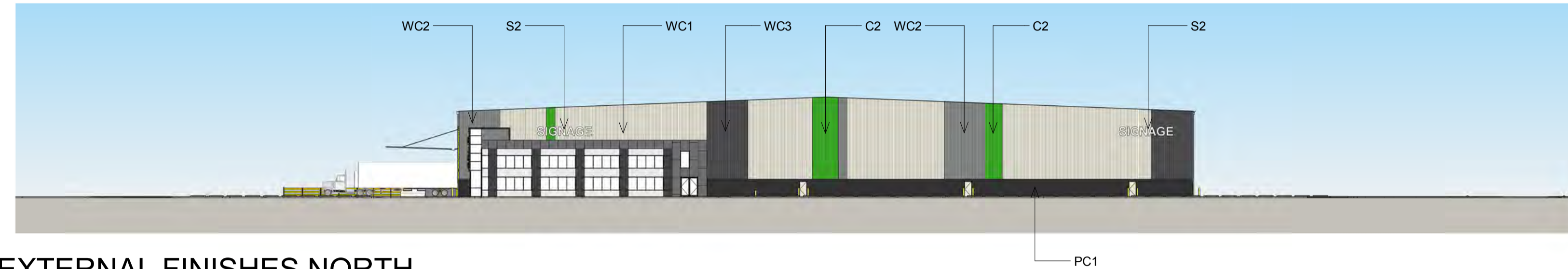
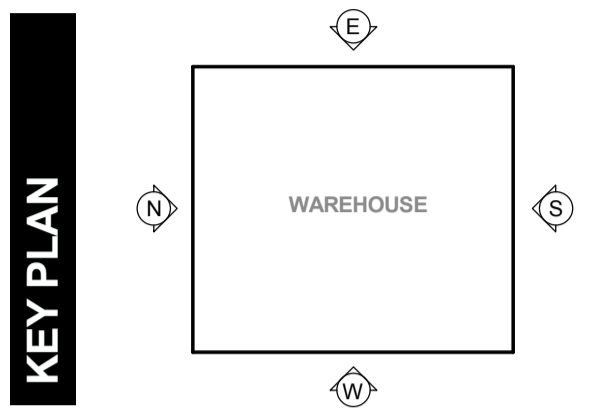

1 WAREHOUSE 4 - EXTERNAL FINISHES NORTH  
1 : 500

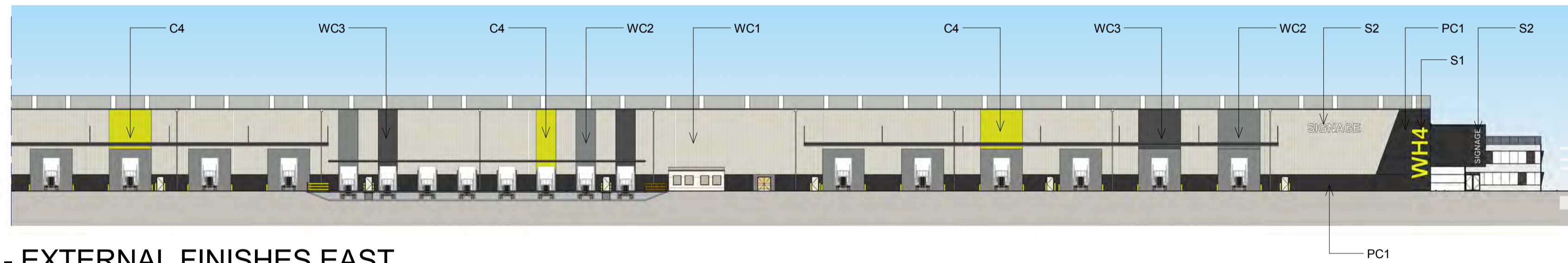

2 WAREHOUSE 4 - EXTERNAL FINISHES EAST  
1 : 500

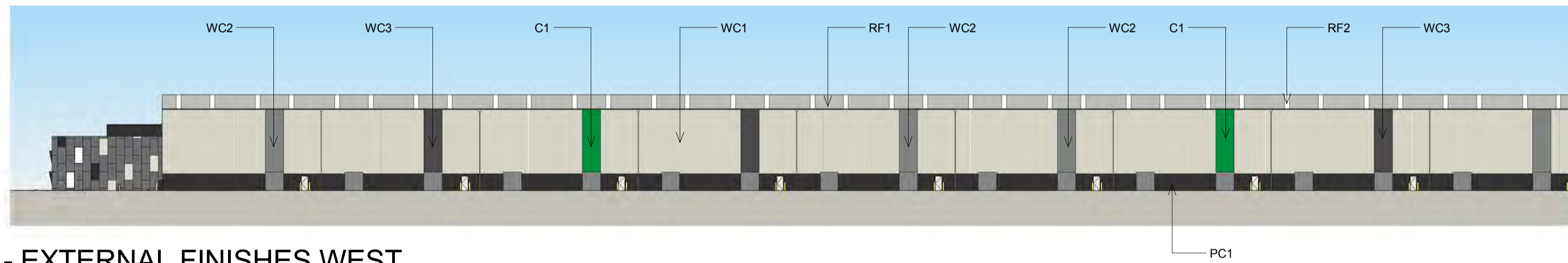

3 WAREHOUSE 4 - EXTERNAL FINISHES WEST  
1 : 500

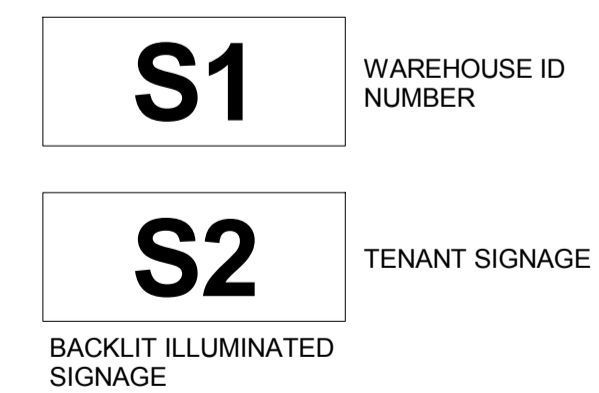
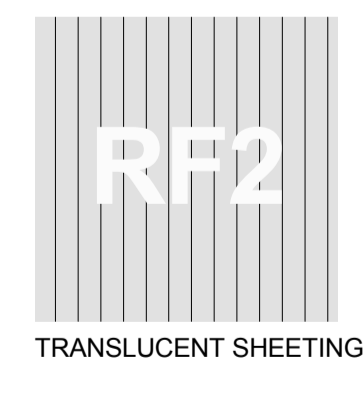
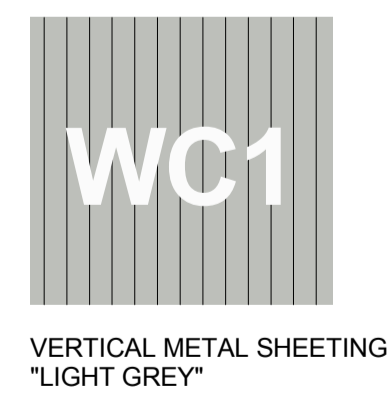
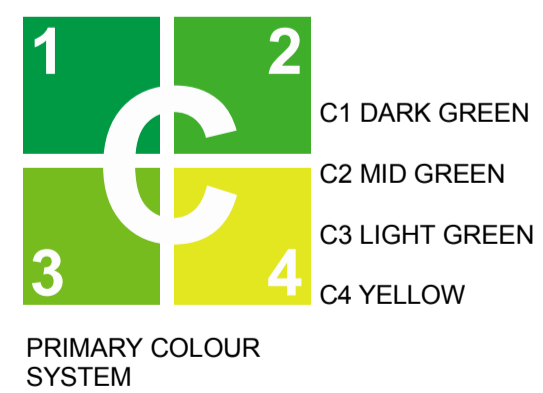

**NOTES:**  
1. ALL LEVELS AND EXTENTS ARE INDICATIVE & SHOULD BE READ IN CONJUNCTION WITH CIVIL ENG. DWGS FOR FINAL LEVELS OF ALL EARTH WORKS AND EXCAVATION.  
2. ALL SERVICES RELOCATION TO BE CONFIRMED BY ENG.  
3. ALL SPECIFIED MATERIALS/COLOURS ARE TO BE AS SPECIFIED OR OF SIMILAR REPRESENTATION AND PERFORMANCE.

North N/A	This drawing and design is subject to Reid Campbell (NSW) Pty Ltd copyright and may not be reproduced without prior written consent. Contractor to verify all dimensions on site before commencing work. Report all discrepancies to project manager prior to construction. Figured dimensions to be taken in preference to scaled drawings. All work is to conform to relevant Australian Standards and other Codes as applicable, together with other Authorised requirements and regulations.	Issue	Description	Date	Ver	Auth	Project <b>MOOREBANK PRECINCT EAST STAGE 2</b>  Project Address MOOREBANK AVENUE, MOOREBANK, NSW	Owner / Developer <b>SIMTA</b> SYDNEY INTERMODAL TERMINAL ALLIANCE	Project Manager <b>TACTICAL</b> GROUP	Architect <b>REIDCAMPBELL</b> Architecture, Interiors, Planning ACN002 033 801 ABRN 26 317 656 875 Level 15, 124 Walker Street North Sydney NSW 2060 Australia Tel: 61 02 9954 5011 Email: sydney@reidcampbell.com Fax: 61 02 9954 4946 Web: www.reidcampbell.com	Drawing Title <b>AREA B WAREHOUSE 4 EXTERNAL FINISHES</b>	Drawn	Checked	Print Date	Scale @ A1
		MF	SK	04/11/2016	As Indicated										
		Project Number	Document Number	Sheet											
		115123	PREC-RCG-AR-DWG-1212	D											
Drawing Number <b>115123_A_SSD_1212</b>															

# AREA B WAREHOUSE 5 FLOOR PLAN

STATE SIGNIFICANT DEVELOPMENT

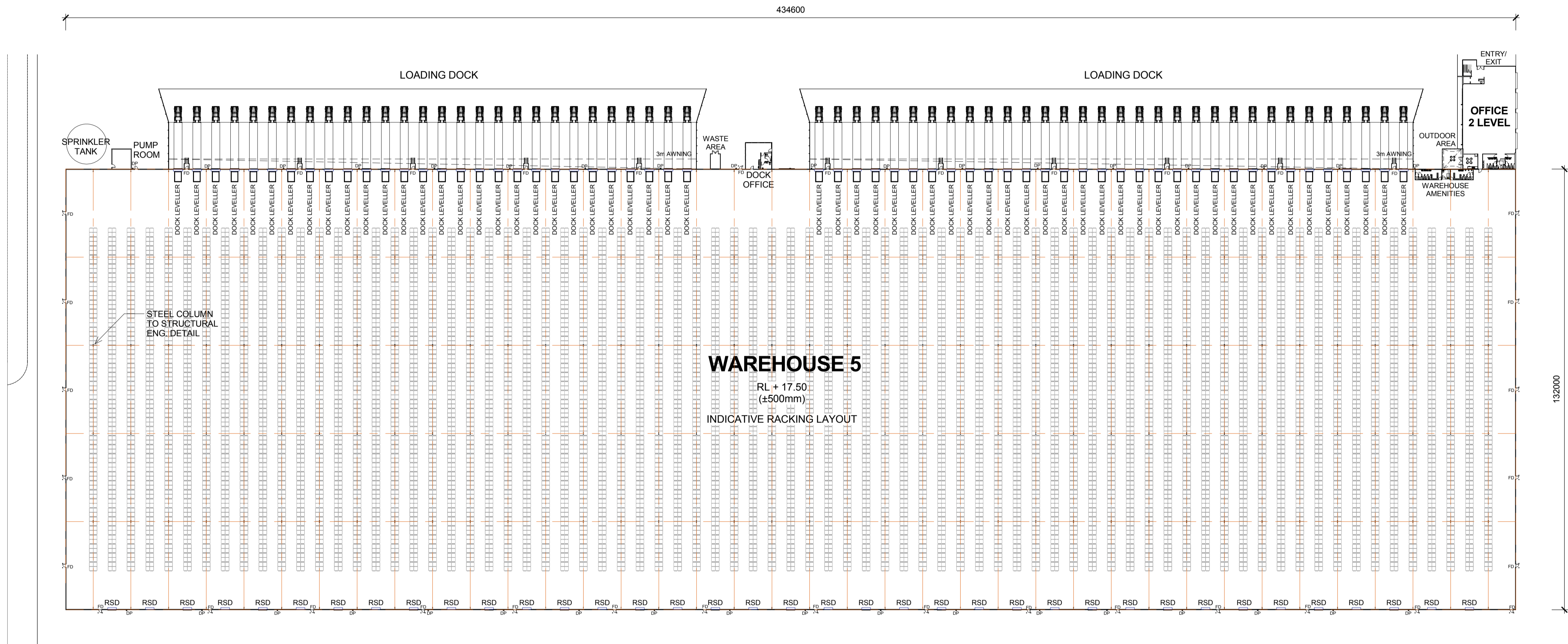

1 WAREHOUSE 5 FLOOR PLAN  
1213 1 : 750

**LEGEND:**

- RSD ROLLER SHUTTER DOOR
- DP DOWN PIPE
- OSD ON SITE DETENTION
- FD FIRE DOOR

**NOTES:**

- ALL LEVELS AND EXTENTS ARE INDICATIVE & SHOULD BE READ IN CONJUNCTION WITH CIVIL ENG. DWGS FOR FINAL LEVELS OF ALL EARTH WORKS AND EXCAVATION.
- ALL SERVICES RELOCATION TO BE CONFIRMED BY ENG.

North

This drawing and design is subject to Reid Campbell (NSW) Pty Ltd copyright and may not be reproduced without prior written consent. Contractor to verify all dimensions on site before commencing work. Report all discrepancies to project manager prior to construction. Figured dimensions to be taken in preference to scaled drawings. All work is to conform to relevant Australian Standards and other Codes as applicable, together with other Authorised requirements and regulations.

Issue	Description	Date	Ver	Auth
A	PRELIMINARY ISSUE	27/06/2016		
B	PRELIMINARY ISSUE	29/07/2016		
C	PRELIMINARY ISSUE	26/08/2016		
D	PRELIMINARY ISSUE	07/10/2016		
E	PRELIMINARY ISSUE	04/11/2016		

**MOOREBANK PRECINCT EAST  
STAGE 2**

Project Address  
MOOREBANK AVENUE, MOOREBANK, NSW



**REIDCAMPBELL**  
Architecture, Interiors, Planning  
ACN 602 033 801 ABN 28 317 656 975  
Level 15, 124 Walker Street  
North Sydney NSW 2060 Australia  
Tel: 61 02 9954 5011 Email: sydney@reidcampbell.com  
Fax: 61 02 9954 4946 Web: www.reidcampbell.com

Drawing Title  
**AREA B WAREHOUSE 5 FLOOR PLAN**

Drawn	Checked	Print Date	Scale
MF	SK	04/11/2016	As Indicated
Project Number	Document Number	Issue	
115123	PREC-RCG-AR-DWG-1213	E	
Drawing Number			
<b>115123_A_SSD_1213</b>			

# AREA B WAREHOUSE 5 ELEVATIONS 1

STATE SIGNIFICANT DEVELOPMENT

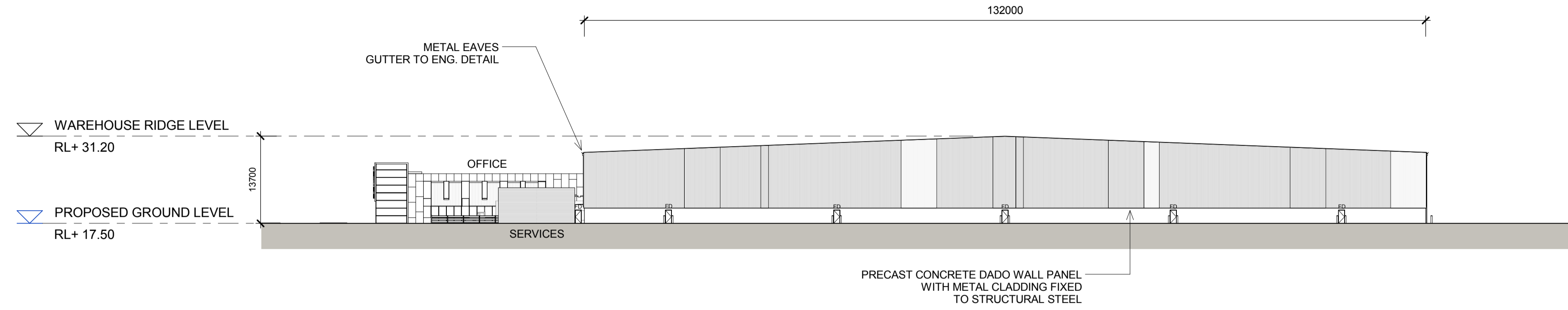

1  
1214  
**WAREHOUSE 5 - NORTH ELEVATION**  
1 : 500

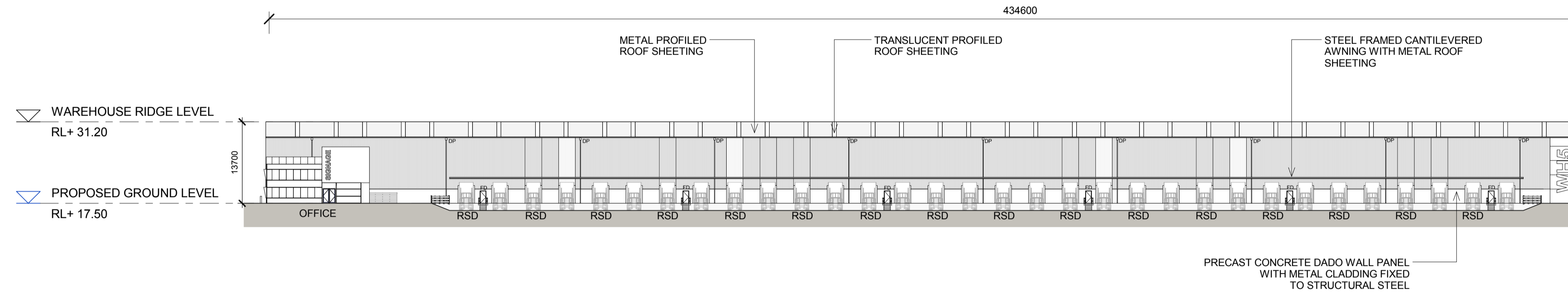

2  
1214  
**WAREHOUSE 5 - EAST ELEVATION 1 OF 2**  
1 : 500

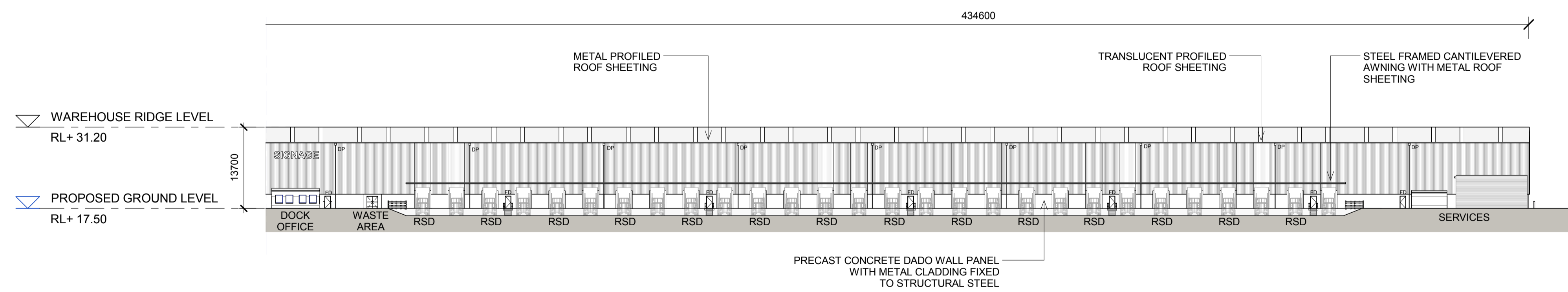

3  
1214  
**WAREHOUSE 5 - EAST ELEVATION 2 OF 2**  
1 : 500

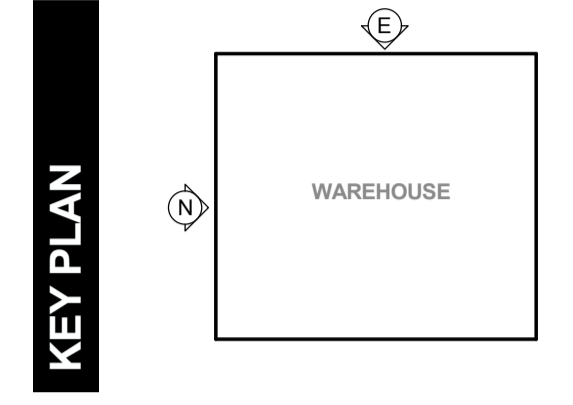

**LEGEND:**

FD	FIRE DOOR
RSD	ROLLER SHUTTER DOOR
DP	DOWN PIPE

**NOTES:**  
1. ALL LEVELS AND EXTENTS ARE INDICATIVE & SHOULD BE READ IN CONJUNCTION WITH CIVIL ENG. DWGS FOR FINAL LEVELS OF ALL EARTH WORKS AND EXCAVATION.  
2. ALL SERVICES RELOCATION TO BE CONFIRMED BY ENG.

North <b>N/A</b>	This drawing and design is subject to Reid Campbell (NSW) Pty Ltd copyright and may not be reproduced without prior written consent. Contractor to verify all dimensions on site before commencing work. Report all discrepancies to project manager prior to construction. Figured dimensions to be taken in preference to scaled drawings. All work is to conform to relevant Australian Standards and other Codes as applicable, together with other Authorised requirements and regulations.	Issue	Description	Date	Ver	Auth	Project <b>MOOREBANK PRECINCT EAST STAGE 2</b>  Project Address MOOREBANK AVENUE, MOOREBANK, NSW	Owner / Developer <b>SIMTA</b> SYDNEY INTERMODAL TERMINAL ALLIANCE	Project Manager <b>TACTICAL</b> GROUP	Architect <b>REIDCAMPBELL</b> Architecture, Interiors, Planning ACN002 033 801 ABR 28 317 655 875 Level 15, 124 Walker Street North Sydney NSW 2060 Australia Tel: 61 02 9954 5011 Email: sydney@reidcampbell.com Fax: 61 02 9954 4946 Web: www.reidcampbell.com	Drawing Title <b>AREA B WAREHOUSE 5 ELEVATIONS 1</b>	Drawn	Checked	Print Date	Scale @ A1
		MF	SK	04/11/2016	As Indicated										
		Project Number	Document Number	Sheet											
		115123	PREC-RCG-AR-DWG-1214	D											
Drawing Number <b>115123_A_SSD_1214</b>															

# AREA B WAREHOUSE 5 ELEVATIONS 2

STATE SIGNIFICANT DEVELOPMENT

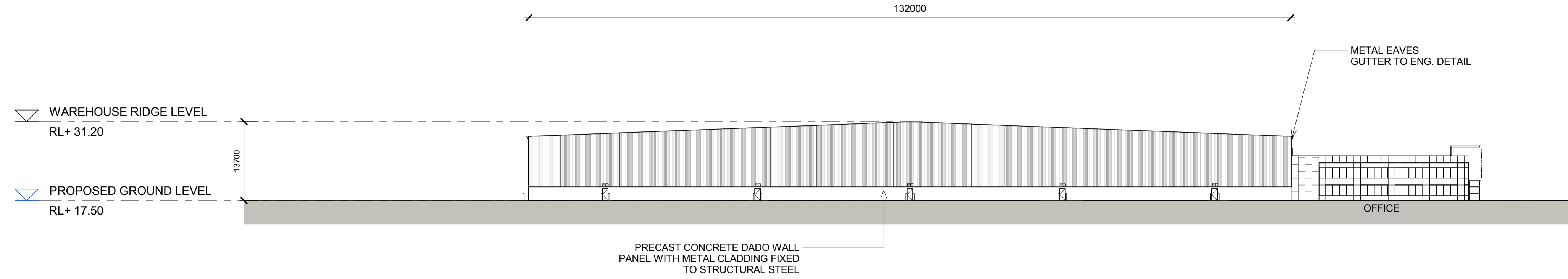

1 WAREHOUSE 5 - SOUTH ELEVATION  
1 : 500

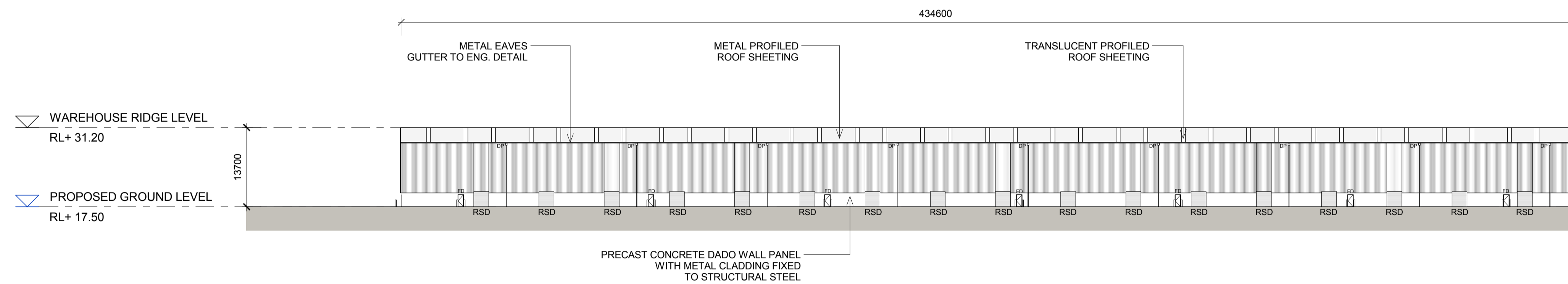

2 WAREHOUSE 5 - WEST ELEVATION 1 OF 2  
1 : 500

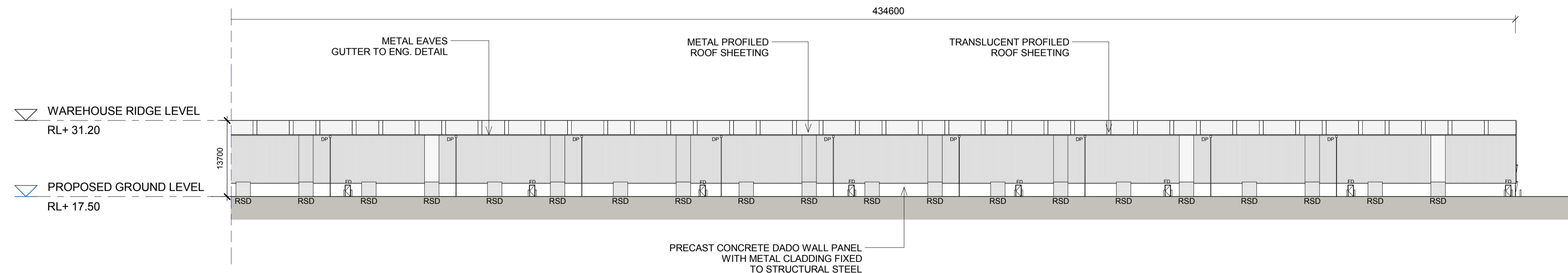

3 WAREHOUSE 5 - WEST ELEVATION 2 OF 2  
1 : 500

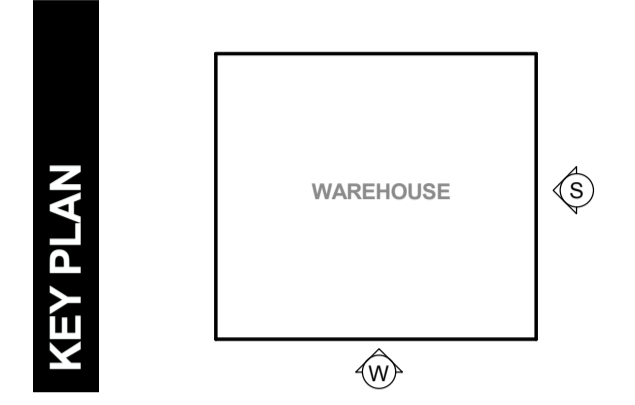

LEGEND:	
FD	FIRE DOOR
RSD	ROLLER SHUTTER DOOR
DP	DOWN PIPE

NOTES:  
1. ALL LEVELS AND EXTENTS ARE INDICATIVE & SHOULD BE READ IN CONJUNCTION WITH CIVIL ENG. DWGS FOR FINAL LEVELS OF ALL EARTH WORKS AND EXCAVATION.  
2. ALL SERVICES RELOCATION TO BE CONFIRMED BY ENG.

North  
N/A

This drawing and design is subject to Reid Campbell (NSW) Pty Ltd copyright and may not be reproduced without prior written consent. Contractor to verify all dimensions on site before commencing work. Report all discrepancies to project manager prior to construction. Figured dimensions to be taken in preference to scaled drawings. All work is to conform to relevant Australian Standards and other Codes as applicable, together with other Authorised requirements and regulations.

Issue	Description	Date	Ver	Auth
A	PRELIMINARY ISSUE	29/07/2016		
B	PRELIMINARY ISSUE	29/09/2016		
C	PRELIMINARY ISSUE	07/10/2016		
D	PRELIMINARY ISSUE	04/11/2016		

Project  
**MOOREBANK PRECINCT EAST  
STAGE 2**

Project Address  
MOOREBANK AVENUE, MOOREBANK, NSW



Architect  
**REIDCAMPBELL**  
Architecture, Interiors, Planning  
ACN002 033 801 ABRN 26 317 656 875  
Level 15, 124 Walker Street  
North Sydney NSW 2060 Australia  
Tel: 61 02 9954 5011 Email: sydney@reidcampbell.com  
Fax: 61 02 9954 4946 Web: www.reidcampbell.com

Drawing Title  
**AREA B WAREHOUSE 5 ELEVATIONS 2**

Drawn	Checked	Print Date	Scale
MF	SK	04/11/2016	As Indicated
Project Number		Document Number	Sheet
115123		PREC-RCG-AR-DWG-1215	D
Drawing Number <b>115123_A_SSD_1215</b>			

# AREA B WAREHOUSE 5 SECTIONS

STATE SIGNIFICANT DEVELOPMENT

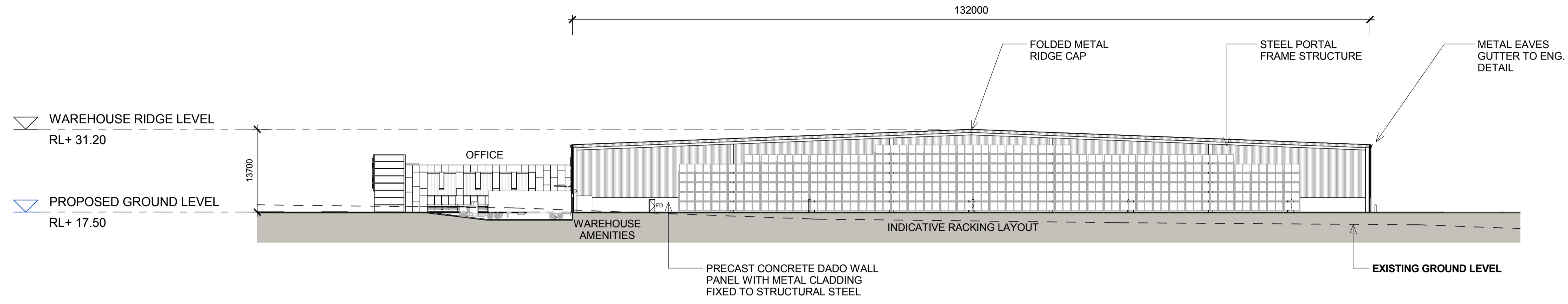

1 WAREHOUSE 5 - SECTION A  
1 : 500

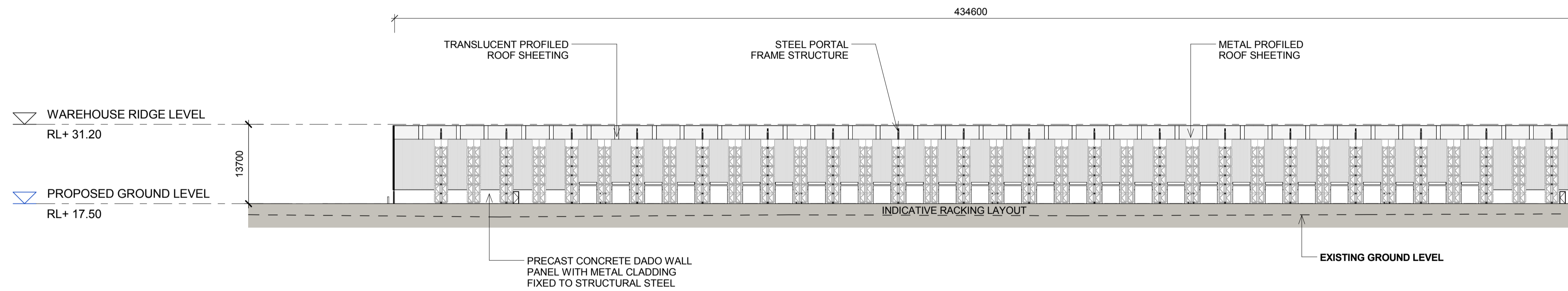

2 WAREHOUSE 5 - SECTION B - 1 OF 2  
1 : 500

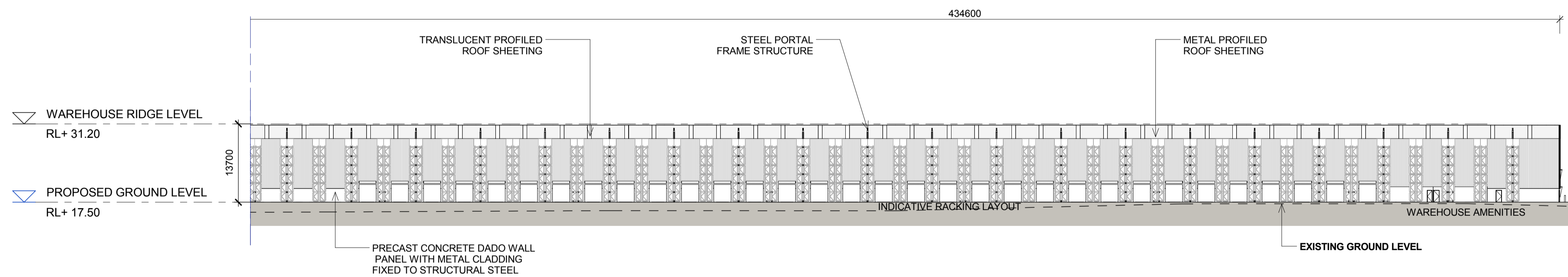

3 WAREHOUSE 5 - SECTION B - 2 OF 2  
1 : 500

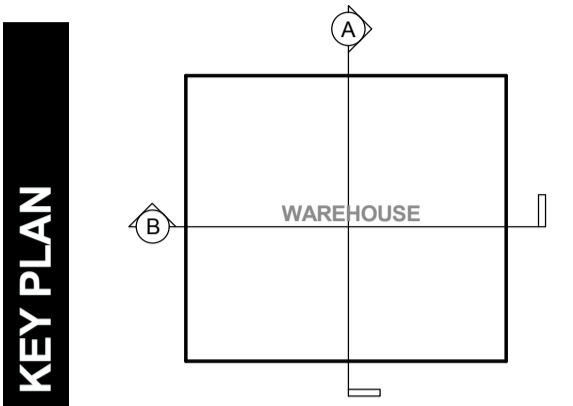

**NOTES:**  
1. ALL LEVELS ARE INDICATIVE & SHOULD BE READ IN CONJUNCTION WITH CIVIL ENG. DWGS FOR FINAL LEVELS OF ALL EARTH WORKS.  
2. ALL SERVICES RELOCATION TO BE CONFIRMED BY ENG.

North  
N/A

This drawing and design is subject to Reid Campbell (NSW) Pty Ltd copyright and may not be reproduced without prior written consent. Contractor to verify all dimensions on site before commencing work. Report all discrepancies to project manager prior to construction. Figured dimensions to be taken in preference to scaled drawings. All work is to conform to relevant Australian Standards and other Codes as applicable, together with other Authorised requirements and regulations.

Issue	Description	Date	Ver	Auth
A	PRELIMINARY ISSUE	27/06/2016		
B	PRELIMINARY ISSUE	29/07/2016		
C	PRELIMINARY ISSUE	26/08/2016		
D	PRELIMINARY ISSUE	07/10/2016		
E	PRELIMINARY ISSUE	04/11/2016		

Project  
**MOOREBANK PRECINCT EAST STAGE 2**

Project Address  
MOOREBANK AVENUE, MOOREBANK, NSW

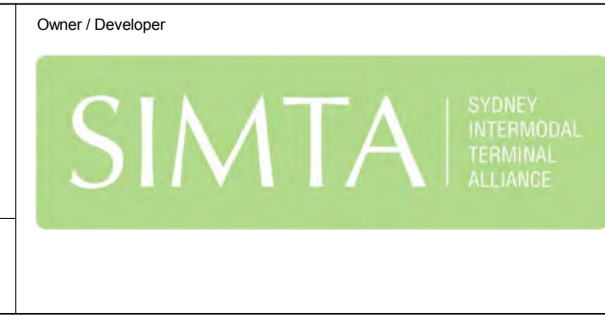

Architect  
**REIDCAMPBELL**  
Architecture, Interiors, Planning  
ACN002 033 801 ABN 26 317 656 875  
Level 15, 124 Walker Street  
North Sydney NSW 2060 Australia  
Tel: 61 02 9954 5011 Email: sydney@reidcampbell.com  
Fax: 61 02 9954 4946 Web: www.reidcampbell.com

Drawing Title  
**AREA B WAREHOUSE 5 SECTIONS**

Drawn	Checked	Print Date	Scale
MF	SK	04/11/2016	As Indicated
Project Number		Document Number	Issue
115123		PREC-RCG-AR-DWG-1216	E
Drawing Number			
115123_A_SSD_1216			



# AREA B WAREHOUSE 5 EXTERNAL FINISHES 1

STATE SIGNIFICANT DEVELOPMENT

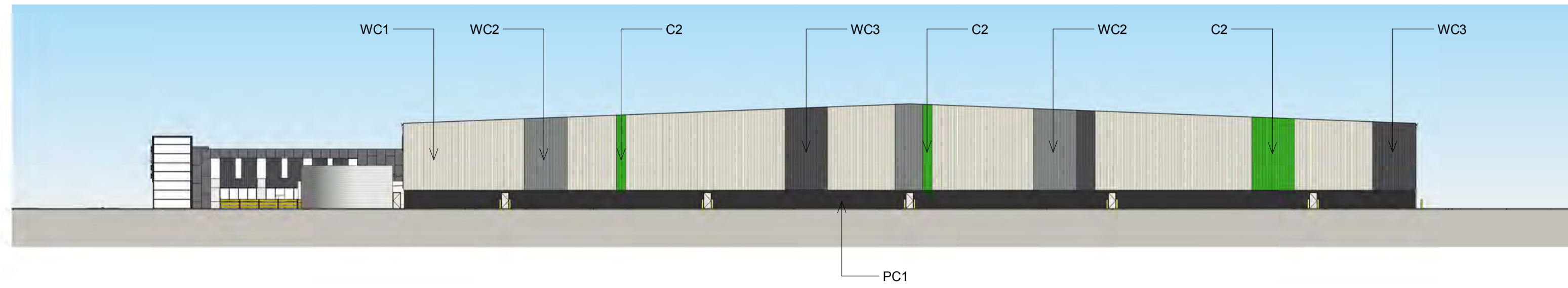

1  
1217  
WAREHOUSE 5 - EXTERNAL FINISHES NORTH  
1 : 500

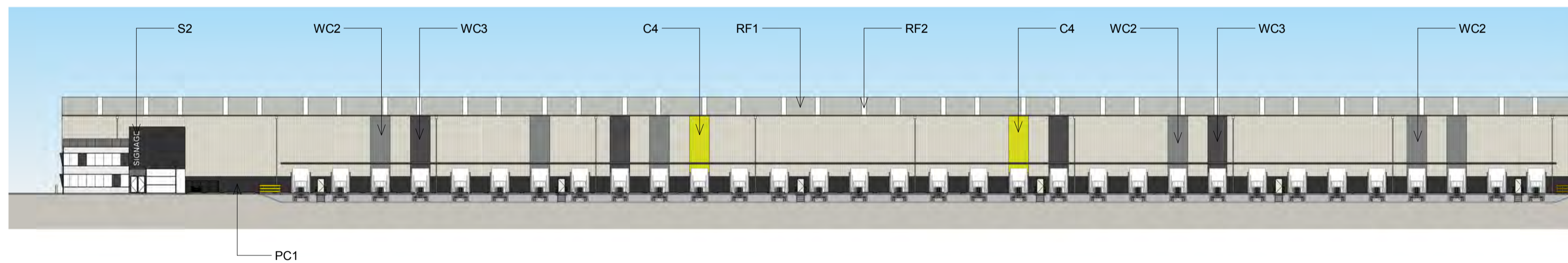

2  
1217  
WAREHOUSE 5 - EXTERNAL FINISHES EAST 1 OF 2  
1 : 500

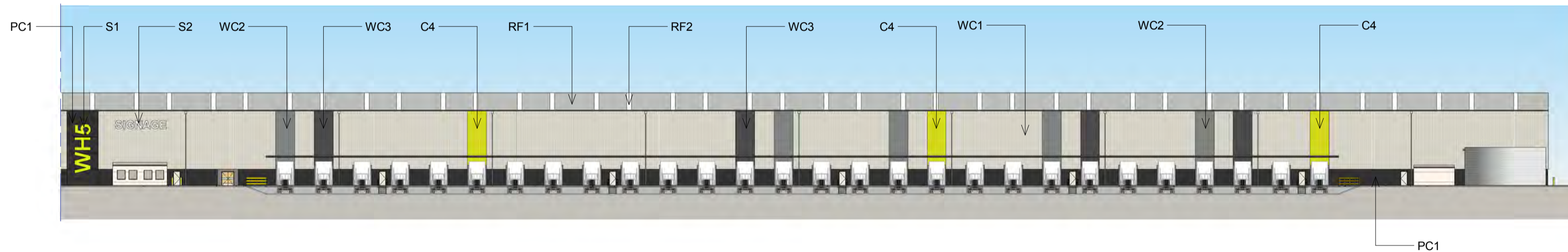

3  
1217  
WAREHOUSE 5 - EXTERNAL FINISHES EAST 2 OF 2  
1 : 500

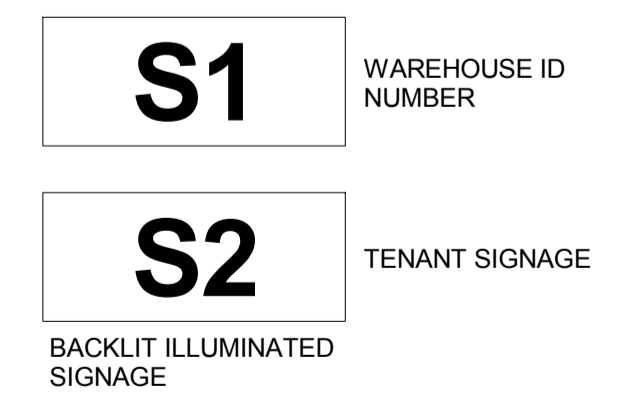
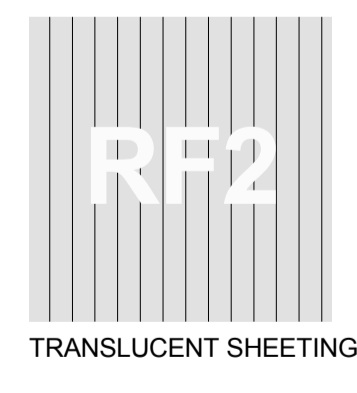
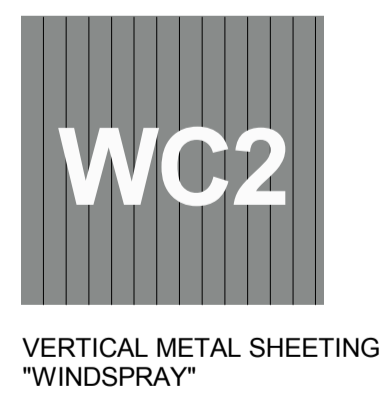
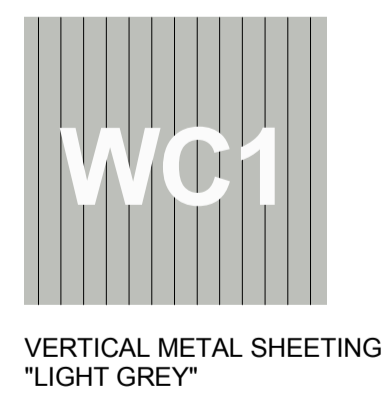
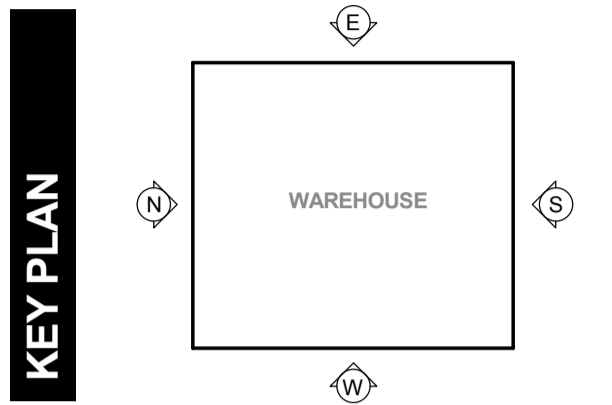

**NOTES:**  
1. ALL LEVELS AND EXTENTS ARE INDICATIVE & SHOULD BE READ IN CONJUNCTION WITH CIVIL ENG. DWGS FOR FINAL LEVELS OF ALL EARTH WORKS AND EXCAVATION.  
2. ALL SERVICES RELOCATION TO BE CONFIRMED BY ENG.  
3. ALL SPECIFIED MATERIALS/COLOURS ARE TO BE AS SPECIFIED OR OF SIMILAR REPRESENTATION AND PERFORMANCE.

North N/A	This drawing and design is subject to Reid Campbell (NSW) Pty Ltd copyright and may not be reproduced without prior written consent. Contractor to verify all dimensions on site before commencing work. Report all discrepancies to project manager prior to construction. Figured dimensions to be taken in preference to scaled drawings. All work is to conform to relevant Australian Standards and other Codes as applicable, together with other Authorised requirements and regulations.	Issue	Description	Date	Ver	Auth	Project <b>MOOREBANK PRECINCT EAST STAGE 2</b>  Project Address MOOREBANK AVENUE, MOOREBANK, NSW	Owner / Developer <b>SIMTA</b> SYDNEY INTERMODAL TERMINAL ALLIANCE	Project Manager <b>TACTICAL</b> GROUP	Architect <b>REIDCAMPBELL</b> Architecture, Interiors, Planning ACN002 033 801 ABRN 26 317 655 875 Level 15, 124 Walker Street North Sydney NSW 2060 Australia Tel: 61 02 9954 5011 Email: sydney@reidcampbell.com Fax: 61 02 9954 4946 Web: www.reidcampbell.com	Drawing Title <b>AREA B WAREHOUSE 5 EXTERNAL FINISHES 1</b>	Drawn	Checked	Print Date	Scale @ A1
		MF	SK	04/11/2016	As Indicated										
		Project Number	Document Number	Issue											
		115123	PREC-RCG-AR-DWG-1217	D											
											Drawing Number	115123_A_SSD_1217			

# AREA B WAREHOUSE 5 EXTERNAL FINISHES 2

STATE SIGNIFICANT DEVELOPMENT

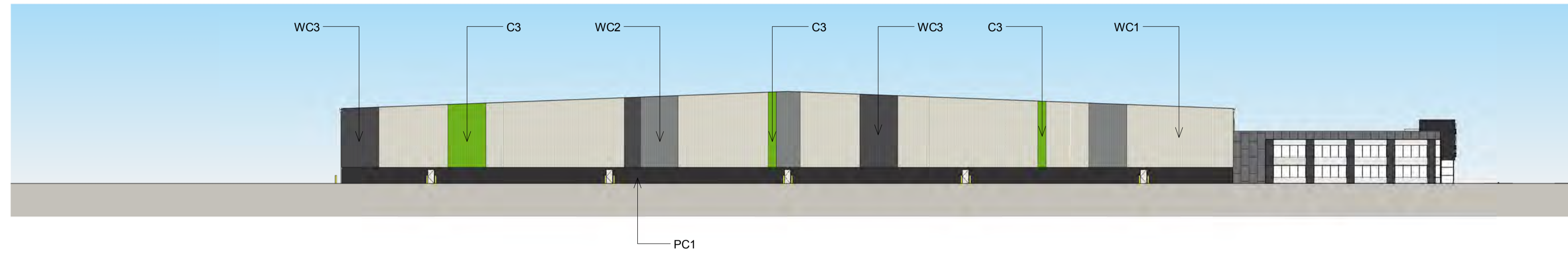

1  
1218  
WAREHOUSE 5 - EXTERNAL FINISHES SOUTH  
1 : 500

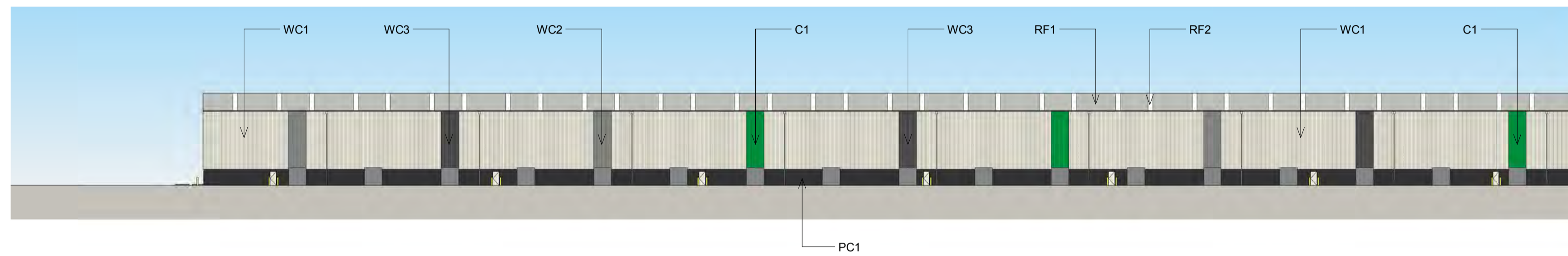

2  
1218  
WAREHOUSE 5 - EXTERNAL FINISHES WEST 1 OF 2  
1 : 500

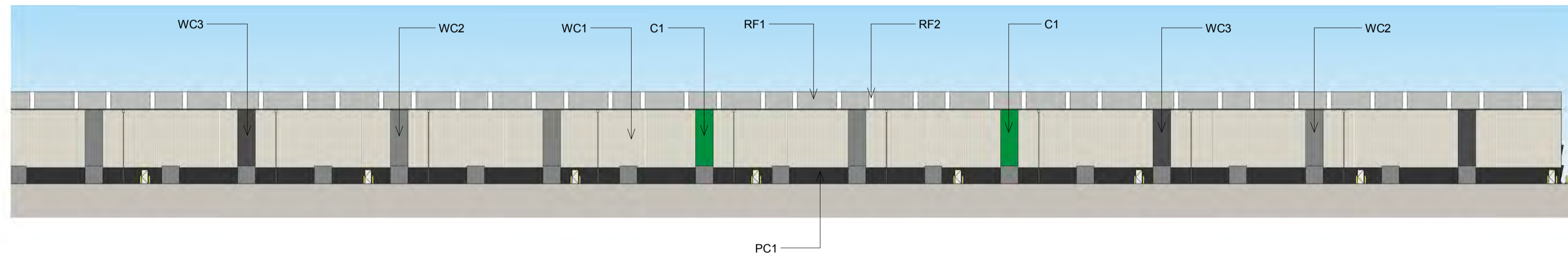

3  
1218  
WAREHOUSE 5 - EXTERNAL FINISHES WEST 2 OF 2  
1 : 500

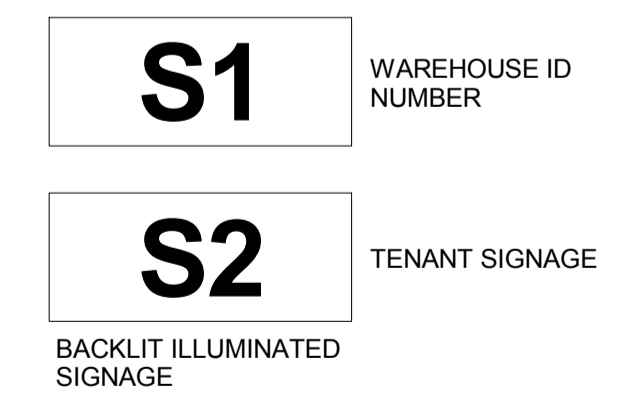
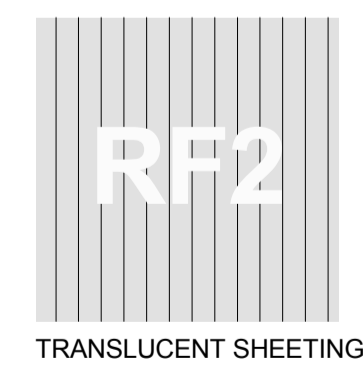
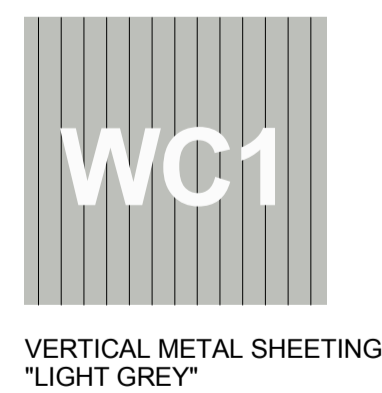
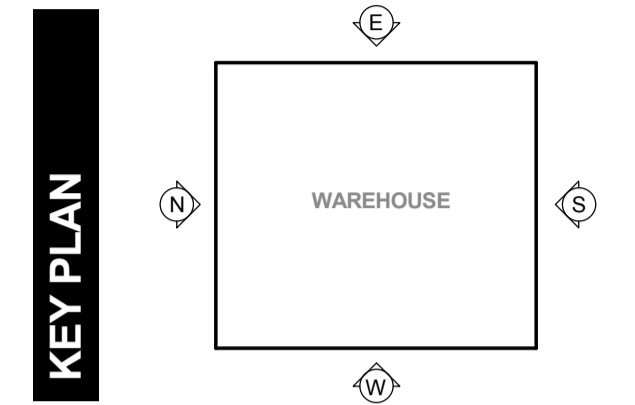

**NOTES:**  
1. ALL LEVELS AND EXTENTS ARE INDICATIVE & SHOULD BE READ IN CONJUNCTION WITH CIVIL ENG. DWGS FOR FINAL LEVELS OF ALL EARTH WORKS AND EXCAVATION.  
2. ALL SERVICES RELOCATION TO BE CONFIRMED BY ENG.  
3. ALL SPECIFIED MATERIALS/COLOURS ARE TO BE AS SPECIFIED OR OF SIMILAR REPRESENTATION AND PERFORMANCE

North N/A	This drawing and design is subject to Reid Campbell (NSW) Pty Ltd copyright and may not be reproduced without prior written consent. Contractor to verify all dimensions on site before commencing work. Report all discrepancies to project manager prior to construction. Figured dimensions to be taken in preference to scaled drawings. All work is to conform to relevant Australian Standards and other Codes as applicable, together with other Authorised requirements and regulations.	Issue	Description	Date	Ver	Auth	Project <b>MOOREBANK PRECINCT EAST STAGE 2</b>  Project Address MOOREBANK AVENUE, MOOREBANK, NSW	Owner / Developer <b>SIMTA</b> SYDNEY INTERMODAL TERMINAL ALLIANCE	Project Manager <b>TACTICAL</b> GROUP	Architect <b>REIDCAMPBELL</b> Architecture, Interiors, Planning ACN002 033 801 ABRN 26 317 655 875 Level 15, 124 Walker Street North Sydney NSW 2060 Australia Tel: 61 02 9954 5011 Email: sydney@reidcampbell.com Fax: 61 02 9954 4946 Web: www.reidcampbell.com	Drawing Title <b>AREA B WAREHOUSE 5 EXTERNAL FINISHES 2</b>	Drawn	Checked	Print Date	Scale @ A1
		A	PRELIMINARY ISSUE	29/07/2016								MF	SK	04/11/2016	As Indicated
		B	PRELIMINARY ISSUE	29/09/2016								Project Number	Document Number	Sheet	
		C	PRELIMINARY ISSUE	07/10/2016								115123	PREC-RCG-AR-DWG-1218	D	
		D	PRELIMINARY ISSUE	04/11/2016			Drawing Number								
							115123_A_SSD_1218								