

# Moorebank Precinct East (MPE) - Stage 2 Proposal

## Architectural Drawings



**SIMTA**

SYDNEY INTERMODAL TERMINAL ALLIANCE

Part 4, Division 4.1, State Significant  
Development

# MOOREBANK PRECINCT EAST STAGE 2

## MOOREBANK AVENUE, MOOREBANK, NSW

### DEVELOPER

SYDNEY INTERMODAL TERMINAL ALLIANCE (SIMTA)

### CONSULTANTS

ARCHITECT  
PROJECT MANAGER  
PLANNER  
CIVIL ENGINEER  
SERVICES ENGINEER  
LANDSCAPE ARCHITECT  
GEOTECHNICAL ENGINEER  
ENVIRONMENTAL MANAGER

REID CAMPBELL  
TACTICAL GROUP  
ARCADIS  
ARCADIS  
ARCADIS  
GROUND INK  
GOLDER ASSOCIATES  
JBS & G

DWG NO.	SHEET NAME	REVISION
0000	COVER PAGE	E
0001	LOCATION PLAN - STAGE 2 PROPOSAL	E
0002	SITE ANALYSIS PLAN	E
0003	EXISTING SITE PLAN AND STAGE 2 BOUNDARY	E
0004	DEMOLITION PLAN	E
0005	CONSTRUCTION AREA	E
0006	PROPOSED STAGE 2 SITE PLAN	F
0007	SITE SECTIONS	D
1101	AREA A SITE PLAN	E
1102	AREA A ROOF PLAN	D
1103	AREA A WAREHOUSE 1 FLOOR PLAN	E
1104	AREA A WAREHOUSE 1 ELEVATIONS 1	D
1105	AREA A WAREHOUSE 1 ELEVATIONS 2	D
1106	AREA A WAREHOUSE 1 SECTIONS	D
1107	AREA A WAREHOUSE 1 EXTERNAL FINISHES	E
1108	AREA A WAREHOUSE 2 FLOOR PLAN	D
1109	AREA A WAREHOUSE 2 ELEVATIONS 1	D
1110	AREA A WAREHOUSE 2 ELEVATIONS 2	D
1111	AREA A WAREHOUSE 2 SECTIONS	D
1112	AREA A WAREHOUSE 2 EXTERNAL FINISHES	D
1201	AREA B SITE PLAN	E
1202	AREA B ROOF PLAN	D
1203	AREA B WAREHOUSE 3 FLOOR PLAN	E
1204	AREA B WAREHOUSE 3 ELEVATIONS 1	D
1205	AREA B WAREHOUSE 3 ELEVATIONS 2	D
1206	AREA B WAREHOUSE 3 SECTIONS	D
1207	AREA B WAREHOUSE 3 EXTERNAL FINISHES	D
1208	AREA B WAREHOUSE 4 FLOOR PLAN	E
1209	AREA B WAREHOUSE 4 ELEVATIONS 1	D
1210	AREA B WAREHOUSE 4 ELEVATIONS 2	D
1211	AREA B WAREHOUSE 4 SECTIONS	D
1212	AREA B WAREHOUSE 4 EXTERNAL FINISHES	D
1213	AREA B WAREHOUSE 5 FLOOR PLAN	E
1214	AREA B WAREHOUSE 5 ELEVATIONS 1	D
1215	AREA B WAREHOUSE 5 ELEVATIONS 2	D
1216	AREA B WAREHOUSE 5 SECTIONS	D
1217	AREA B WAREHOUSE 5 EXTERNAL FINISHES 1	E
1218	AREA B WAREHOUSE 5 EXTERNAL FINISHES 2	D
1301	AREA C SITE PLAN	E
1302	AREA C ROOF PLAN	D
1303	AREA C WAREHOUSE 6 FLOOR PLAN	E
1304	AREA C WAREHOUSE 6 ELEVATIONS 1	D
1305	AREA C WAREHOUSE 6 ELEVATIONS 2	D
1306	AREA C WAREHOUSE 6 SECTIONS	D
1307	AREA C WAREHOUSE 6 EXTERNAL FINISHES	D
1308	AREA C WAREHOUSE 7 FLOOR PLAN	E
1309	AREA C WAREHOUSE 7 ELEVATIONS 1	D
1310	AREA C WAREHOUSE 7 ELEVATIONS 2	D
1311	AREA C WAREHOUSE 7 SECTIONS	D
1312	AREA C WAREHOUSE 7 EXTERNAL FINISHES	D
1313	AREA C WAREHOUSE 8 FLOOR PLAN	E
1314	AREA C WAREHOUSE 8 ELEVATION 1	D
1315	AREA C WAREHOUSE 8 ELEVATION 2	D
1316	AREA C WAREHOUSE 8 SECTIONS	D
1317	AREA C WAREHOUSE 8 EXTERNAL FINISHES 1	D
1318	AREA C WAREHOUSE 8 EXTERNAL FINISHES 2	D
1401	FREIGHT VILLAGE - SITE PLAN, ROOF PLAN & SECTION	B
1402	FREIGHT VILLAGE - BASEMENT CARPARK	B
1410	FREIGHT VILLAGE - BLG 1&2 - FLOOR PLANS	B
1411	FREIGHT VILLAGE - BLG 1&2 - ELEVATIONS	B
1420	FREIGHT VILLAGE - BLG 3 - GROUND FLOOR PLAN	B
1421	FREIGHT VILLAGE - BLG 3 - ELEVATIONS	B
1430	FREIGHT VILLAGE - BLG 4 - GROUND FLOOR & ELEVATIONS	B
2000	ROAD NETWORK	D
3000	SIGNAGE STRATEGY PLAN	D

### CONTEXT PLAN

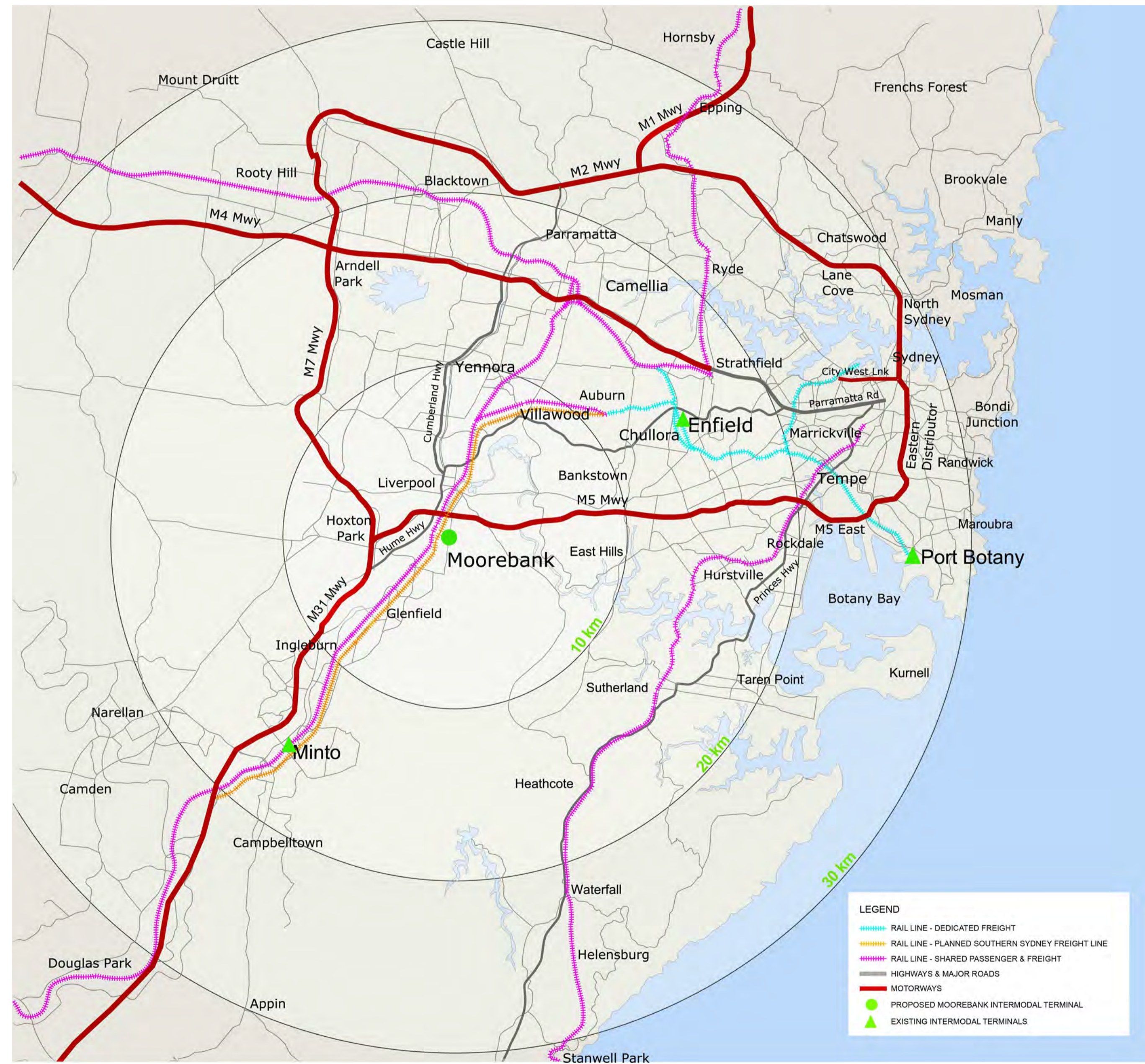

STATE SIGNIFICANT DEVELOPMENT

	<p>This drawing and design is subject to Reid Campbell (NSW) Pty Ltd copyright and may not be reproduced without prior written consent. Contractor to verify all dimensions on site before commencing work. Report all discrepancies to project manager prior to construction. Figured dimensions to be taken in preference to scaled drawings. All work is to conform to relevant Australian Standards and other Codes as applicable, together with other Authorities' requirements and regulations.</p>	<table border="1"> <thead> <tr> <th>Issue</th> <th>Description</th> <th>Date</th> <th>Ver</th> <th>Auth</th> </tr> </thead> <tbody> <tr><td>A</td><td>PRELIMINARY ISSUE</td><td>27/06/2016</td><td></td><td></td></tr> <tr><td>B</td><td>PRELIMINARY ISSUE</td><td>29/07/2016</td><td></td><td></td></tr> <tr><td>C</td><td>PRELIMINARY ISSUE</td><td>26/08/2016</td><td></td><td></td></tr> <tr><td>D</td><td>PRELIMINARY ISSUE</td><td>07/10/2016</td><td></td><td></td></tr> <tr><td>E</td><td>PRELIMINARY ISSUE</td><td>04/11/2016</td><td></td><td></td></tr> </tbody> </table>	Issue	Description	Date	Ver	Auth	A	PRELIMINARY ISSUE	27/06/2016			B	PRELIMINARY ISSUE	29/07/2016			C	PRELIMINARY ISSUE	26/08/2016			D	PRELIMINARY ISSUE	07/10/2016			E	PRELIMINARY ISSUE	04/11/2016			<p>Project</p> <p><b>MOOREBANK PRECINCT EAST STAGE 2</b></p> <p>Project Address</p> <p>MOOREBANK AVENUE, MOOREBANK, NSW</p>	<p>Owner / Developer</p>	<p>Project Manager</p>	<p>Architect</p> <p><b>REIDCAMPBELL</b></p> <p>Architecture, Interiors, Planning</p> <p>ACN002033 801 ABR 26 317 656 875</p> <p>Level 15, 124 Walker Street</p> <p>North Sydney NSW 2060 Australia</p> <p>Tel: 61 02 9954 5011 Email: sydney@reidcampbell.com</p> <p>Fax: 61 02 9954 4946 Web: www.reidcampbell.com</p>	<p>Drawing Title</p> <p><b>COVER PAGE</b></p>	<table border="1"> <thead> <tr> <th>Drawn</th> <th>Checked</th> <th>Print Date</th> <th>Scale</th> </tr> </thead> <tbody> <tr> <td>MF</td> <td>SK</td> <td>04/11/2016</td> <td>A1</td> </tr> </tbody> </table> <table border="1"> <thead> <tr> <th>Project Number</th> <th>Document Number</th> <th>Issue</th> </tr> </thead> <tbody> <tr> <td>115123</td> <td>PREC-RCG-AR-DWG-0000</td> <td>E</td> </tr> </tbody> </table> <p>Drawing Number</p> <p><b>115123_A_SSD_0000</b></p>	Drawn	Checked	Print Date	Scale	MF	SK	04/11/2016	A1	Project Number	Document Number	Issue	115123	PREC-RCG-AR-DWG-0000	E
		Issue	Description	Date	Ver	Auth																																														
A	PRELIMINARY ISSUE	27/06/2016																																																		
B	PRELIMINARY ISSUE	29/07/2016																																																		
C	PRELIMINARY ISSUE	26/08/2016																																																		
D	PRELIMINARY ISSUE	07/10/2016																																																		
E	PRELIMINARY ISSUE	04/11/2016																																																		
Drawn	Checked	Print Date	Scale																																																	
MF	SK	04/11/2016	A1																																																	
Project Number	Document Number	Issue																																																		
115123	PREC-RCG-AR-DWG-0000	E																																																		

# LOCATION PLAN - STAGE 2 PROPOSAL

STATE SIGNIFICANT DEVELOPMENT



**LEGEND:**

- - - MOOREBANK PRECINCT EAST SITE BOUNDARY
- - - MOOREBANK PRECINCT EAST STAGE 2 OPERATIONAL BOUNDARY (SSD 16-7628)
- - - MOOREBANK PRECINCT EAST STAGE 1 (SUBJECT TO SEPARATE APPROVAL)
- MOOREBANK PRECINCT EAST STAGE 2 (SUBJECT OF THIS APPLICATION)
- - - MOOREBANK PRECINCT WEST SITE BOUNDARY
- - - MOOREBANK PRECINCT WEST STAGE 2 OPERATIONAL BOUNDARY (SUBJECT TO SEPARATE APPROVAL)

**NOTES:**  
 1. ALL LEVELS ARE INDICATIVE & SHOULD BE READ IN CONJUNCTION WITH CIVIL ENG. DWGS FOR FINAL LEVELS OF ALL EARTH WORKS  
 2. ALL SERVICES RELOCATION TO BE CONFIRMED BY ENG.

1 LOCATION PLAN  
 0001 NTS

North

This drawing and design is subject to Reid Campbell (NSW) Pty Ltd copyright and may not be reproduced without prior written consent. Contractor to verify all dimensions on site before commencing work. Report all discrepancies to project manager prior to construction. Figured dimensions to be taken in preference to scaled drawings. All work is to conform to relevant Australian Standards and other Codes as applicable, together with other Authorities requirements and regulations.

Issue	Description	Date	Ver	Auth
A	PRELIMINARY ISSUE	27/06/2016		
B	PRELIMINARY ISSUE	29/07/2016		
C	PRELIMINARY ISSUE	26/08/2016		
D	PRELIMINARY ISSUE	01/10/2016		
E	PRELIMINARY ISSUE	04/11/2016		

**MOOREBANK PRECINCT EAST STAGE 2**

Project Address  
 MOOREBANK AVENUE, MOOREBANK, NSW

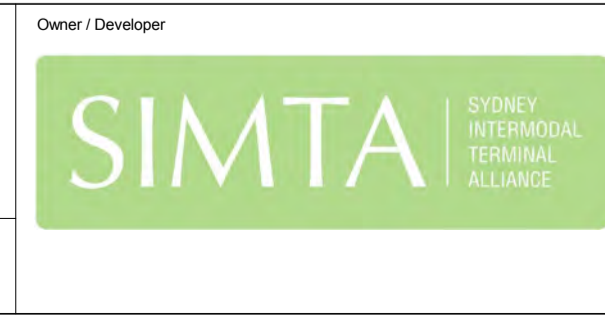

**REIDCAMPBELL**  
 Architecture, Interiors, Planning  
 ACN 602 033 801 ABN 28 317 656 875  
 Level 15, 124 Walker Street  
 North Sydney NSW 2060 Australia  
 Tel: 61 02 9954 5011 Email: sydney@reidcampbell.com  
 Fax: 61 02 9954 4946 Web: www.reidcampbell.com

Drawing Title  
**LOCATION PLAN - STAGE 2 PROPOSAL**

Drawn	Checked	Print Date	Scale
MF	SK	04/11/2016	As Indicated
Project Number	Document Number	Issue	
115123	PREC-RCG-AR-DWG-0001	E	
Drawing Number			
115123_A_SSD_0001			

# SITE ANALYSIS PLAN

STATE SIGNIFICANT DEVELOPMENT

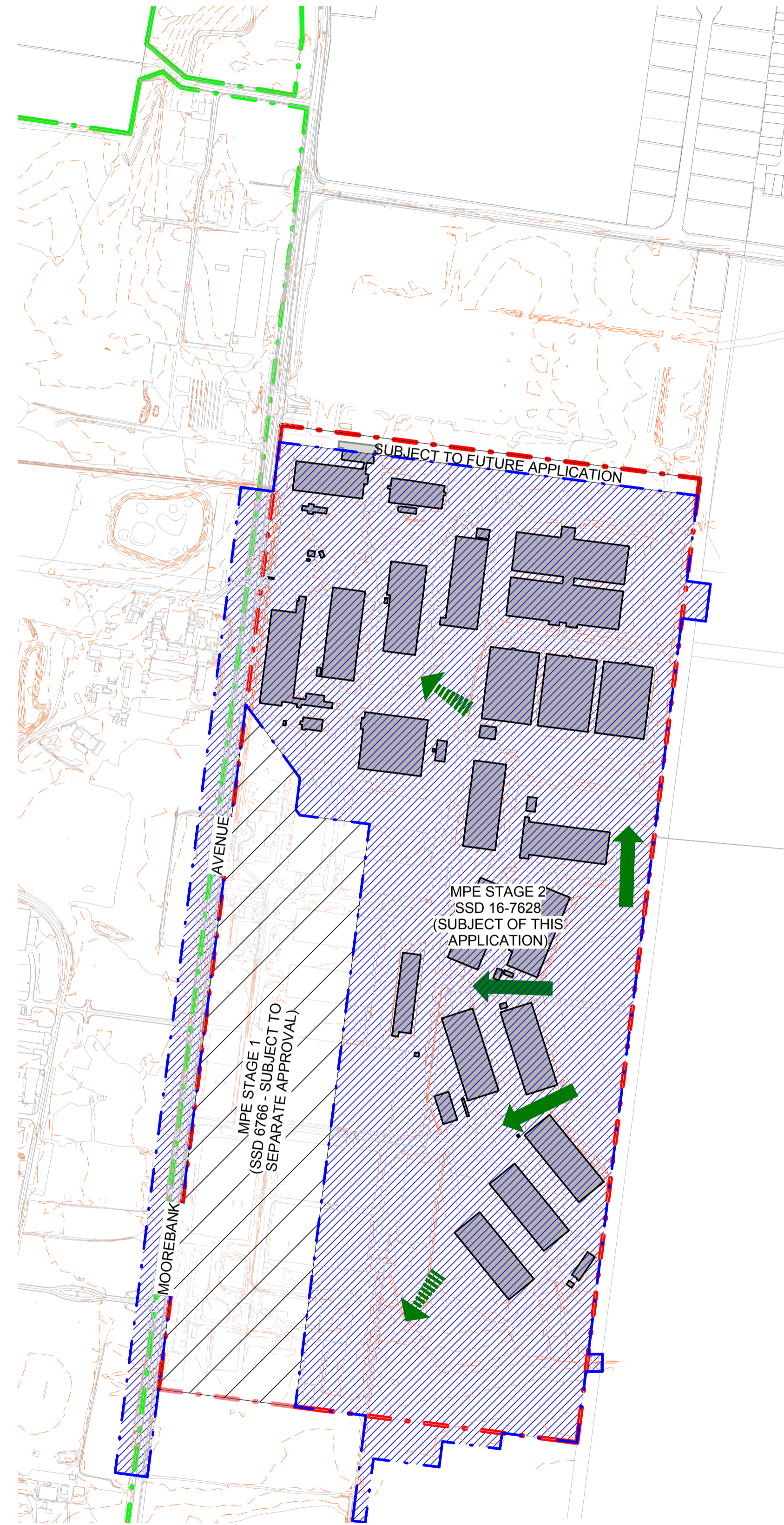

01. LANDFORM & TOPOGRAPHY

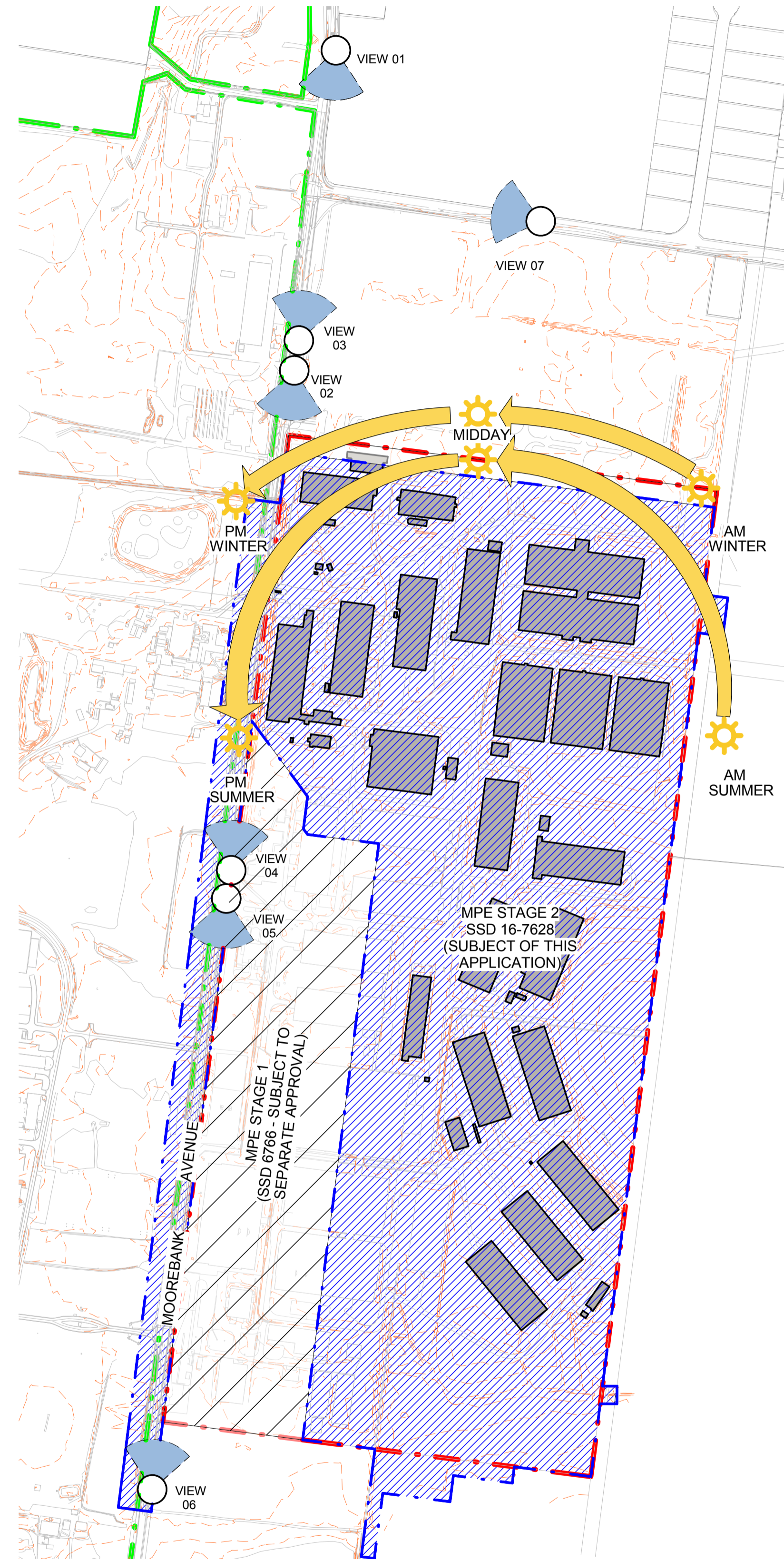

02. SOLAR ACCESS & VIEW CORRIDORS



VIEW 01  
VIEW 02  
VIEW 03  
VIEW 04  
VIEW 05  
VIEW 06  
VIEW 07

**LEGEND:**

- MPE SITE BOUNDARY
- MPE STAGE 2 OPERATIONAL BOUNDARY (SSD 16-7628)
- MPE STAGE 1 OPERATIONAL BOUNDARY (SUBJECT TO SEPARATE APPROVAL)
- MPE STAGE 2 SSD 16-7628 (SUBJECT OF THIS APPLICATION)
- MPW SITE BOUNDARY
- CONTOURS
- EXISTING BUILDING

**LANDFORM & TOPOGRAPHY**

- SITE LANDFORM (STEADY)
- SITE LANDFORM (STEEP)

**SOLAR ACCESS AND VIEW CORRIDORS**

- SITE VIEW
- SOLAR PATH

**NOTES:**  
1. ALL LEVELS ARE INDICATIVE & SHOULD BE READ IN CONJUNCTION WITH CIVIL ENG. DWGS FOR FINAL LEVELS OF ALL EARTH WORKS  
2. ALL SERVICES RELOCATION TO BE CONFIRMED BY ENG.

	<p>This drawing and design is subject to Reid Campbell (NSW) Pty Ltd copyright and may not be reproduced without prior written consent. Contractor to verify all dimensions on site before commencing work. Report all discrepancies to project manager prior to construction. Figured dimensions to be taken in preference to scaled drawings. All work is to conform to relevant Australian Standards and other Codes as applicable, together with other Authorities' requirements and regulations.</p>	<table border="1"> <thead> <tr> <th>Issue</th> <th>Description</th> <th>Date</th> <th>Ver</th> <th>Auth</th> </tr> </thead> <tbody> <tr> <td>A</td> <td>PRELIMINARY ISSUE</td> <td>27/06/2016</td> <td></td> <td></td> </tr> <tr> <td>B</td> <td>PRELIMINARY ISSUE</td> <td>29/07/2016</td> <td></td> <td></td> </tr> <tr> <td>C</td> <td>PRELIMINARY ISSUE</td> <td>26/08/2016</td> <td></td> <td></td> </tr> <tr> <td>D</td> <td>PRELIMINARY ISSUE</td> <td>07/10/2016</td> <td></td> <td></td> </tr> <tr> <td>E</td> <td>PRELIMINARY ISSUE</td> <td>04/11/2016</td> <td></td> <td></td> </tr> </tbody> </table>	Issue	Description	Date	Ver	Auth	A	PRELIMINARY ISSUE	27/06/2016			B	PRELIMINARY ISSUE	29/07/2016			C	PRELIMINARY ISSUE	26/08/2016			D	PRELIMINARY ISSUE	07/10/2016			E	PRELIMINARY ISSUE	04/11/2016			<p><b>MOOREBANK PRECINCT EAST STAGE 2</b></p> <p>Project Address MOOREBANK AVENUE, MOOREBANK, NSW</p>	<p>Owner / Developer</p>	<p>Project Manager</p>	<p>Architect</p> <p><b>REIDCAMPBELL</b> Architecture, Interiors, Planning ACN902033 801 488 28 317 655 975 Level 15, 124 Walker Street North Sydney NSW 2060 Australia Tel: 61 02 9954 5011 Email: sydney@reidcampbell.com Fax: 61 02 9954 4946 Web: www.reidcampbell.com</p>	<p>Drawing Title</p> <p><b>SITE ANALYSIS PLAN</b></p>	<table border="1"> <thead> <tr> <th>Drawn</th> <th>Checked</th> <th>Print Date</th> <th>Scale @ A1</th> </tr> </thead> <tbody> <tr> <td>MF</td> <td>SK</td> <td>04/11/2016</td> <td>As Indicated</td> </tr> </tbody> </table> <p>Project Number: 115123 Document Number: PREC-RCG-AR-DWG-0002 Issue: E</p> <p>Drawing Number: 115123_A_SSD_0002</p>	Drawn	Checked	Print Date	Scale @ A1	MF	SK	04/11/2016	As Indicated
		Issue	Description	Date	Ver	Auth																																								
A	PRELIMINARY ISSUE	27/06/2016																																												
B	PRELIMINARY ISSUE	29/07/2016																																												
C	PRELIMINARY ISSUE	26/08/2016																																												
D	PRELIMINARY ISSUE	07/10/2016																																												
E	PRELIMINARY ISSUE	04/11/2016																																												
Drawn	Checked	Print Date	Scale @ A1																																											
MF	SK	04/11/2016	As Indicated																																											

# EXISTING SITE PLAN AND STAGE 2 BOUNDARY

STATE SIGNIFICANT DEVELOPMENT

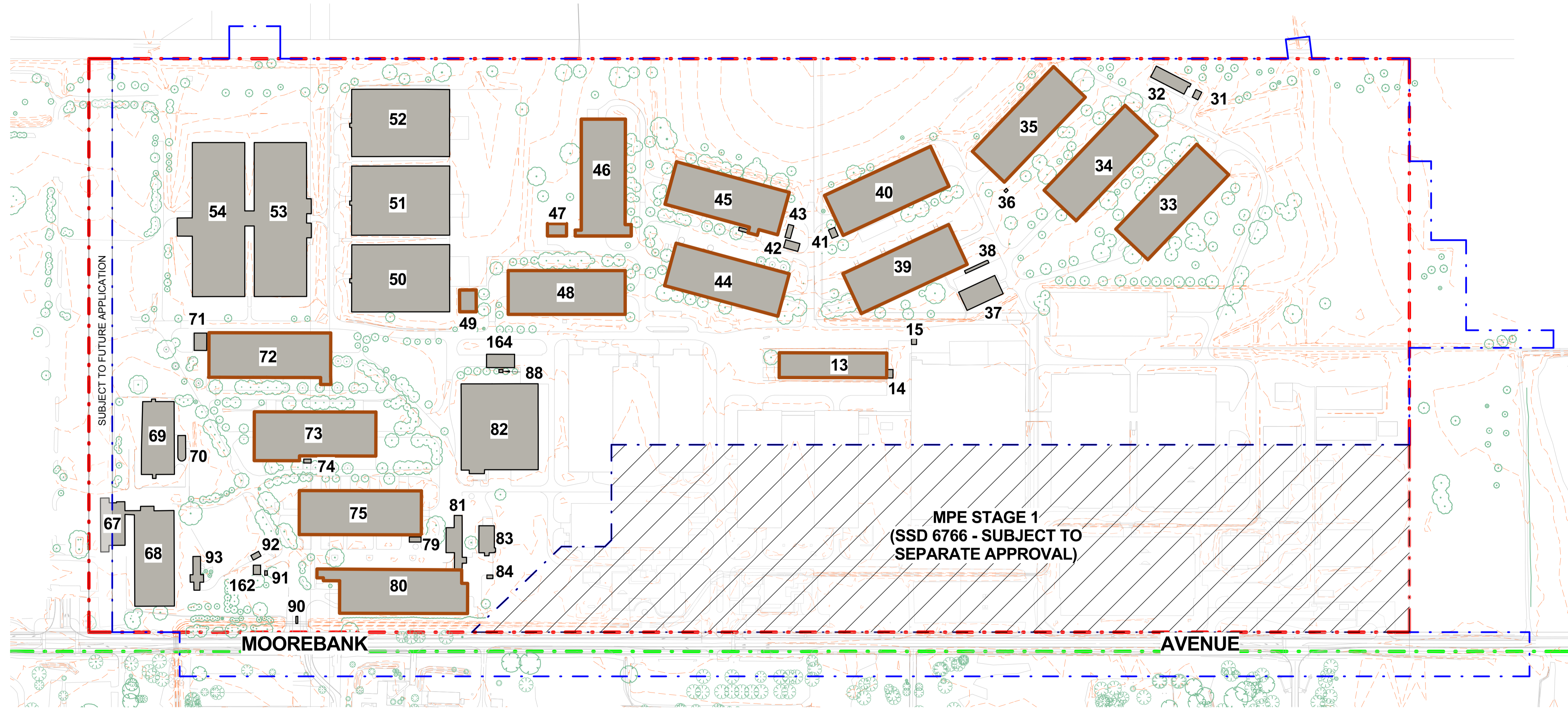

1 EXISTING SITE PLAN AND STAGE 2 BOUNDARY  
1 : 2500

**LEGEND:**

- - - MPE SITE BOUNDARY
- - - MPE STAGE 2 OPERATIONAL BOUNDARY (SSD 16-7628)
- MPE STAGE 1 (SUBJECT TO SEPARATE APPROVAL)
- - - MPW SITE BOUNDARY
- EXISTING BUILDINGS
- EXISTING VEGETATION
- EXISTING ROADS
- POSSIBLE HERITAGE ITEM

**NOTES:**  
 1. ALL LEVELS ARE INDICATIVE & SHOULD BE READ IN CONJUNCTION WITH CIVIL ENG. DWGS FOR FINAL LEVELS OF ALL EARTH WORKS  
 2. ALL SERVICES RELOCATION TO BE CONFIRMED BY ENG.  
 3. BUILDINGS, STRUCTURES AND VEGETATION REMOVED AS PART OF STAGE 1 (SSD- 6766) ARE NOT SHOWN ON PLAN.

North

This drawing and design is subject to Reid Campbell (NSW) Pty Ltd copyright and may not be reproduced without prior written consent. Contractor to verify all dimensions on site before commencing work. Report all discrepancies to project manager prior to construction. Figured dimensions to be taken in preference to scaled drawings. All work is to conform to relevant Australian Standards and other Codes as applicable, together with other Authorised requirements and regulations.

Issue	Description	Date	Ver	Auth
A	PRELIMINARY ISSUE	27/06/2016		
B	PRELIMINARY ISSUE	29/07/2016		
C	PRELIMINARY ISSUE	26/08/2016		
D	PRELIMINARY ISSUE	01/10/2016		
E	PRELIMINARY ISSUE	04/11/2016		

**MOOREBANK PRECINCT EAST STAGE 2**

Project Address  
MOOREBANK AVENUE, MOOREBANK, NSW



**REIDCAMPBELL**  
 Architecture, Interiors, Planning  
 Level 15, 124 Walker Street  
 North Sydney NSW 2060 Australia  
 Tel: 61 02 9954 5011 Email: sydney@reidcampbell.com  
 Fax: 61 02 9954 4946 Web: www.reidcampbell.com

Drawing Title  
**EXISTING SITE PLAN AND STAGE 2 BOUNDARY**

Drawn	Checked	Print Date	Scale
MF	SK	04/11/2016	As Indicated
Project Number	Document Number	Issue	
115123	PREC-RCG-AR-DWG-003	E	
Drawing Number			
115123_A_SSD_003			

# DEMOLITION PLAN

STATE SIGNIFICANT DEVELOPMENT

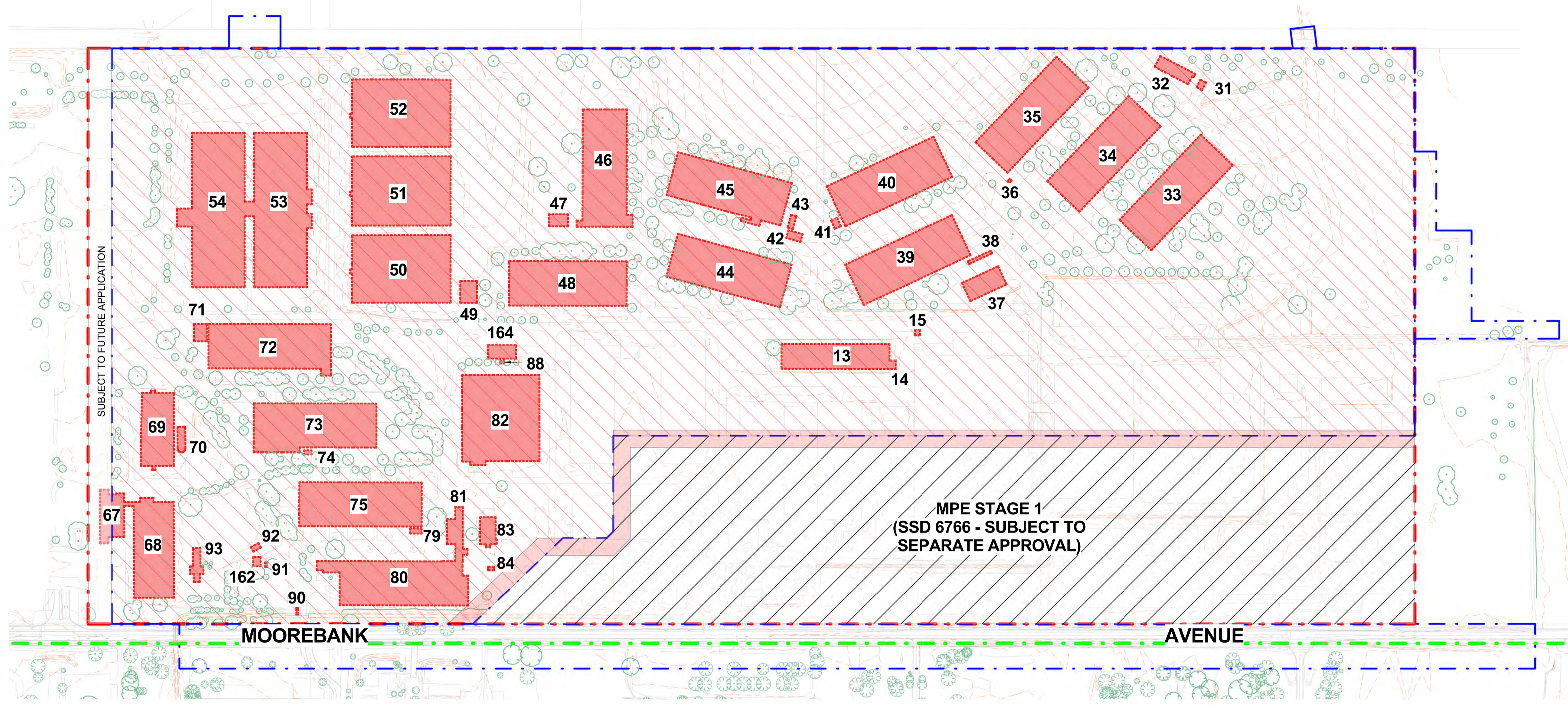

1 DEMOLITION PLAN  
1 : 2500

**LEGEND:**

- - - MPE SITE BOUNDARY
- - - MPE STAGE 2 OPERATIONAL BOUNDARY (SSD 16-7628)
- MPE STAGE 1 (SUBJECT TO SEPARATE APPROVAL)
- - - MPW SITE BOUNDARY
- TO BE DEMOLISHED
- BUILDINGS / STRUCTURE TO BE DEMOLISHED
- SWALE APPROVED UNDER MPE STAGE 1 TO BE REMOVED
- EXISTING VEGETATION

**NOTES:**

1. ALL LEVELS AND EXTENTS ARE INDICATIVE & SHOULD BE READ IN CONJUNCTION WITH CIVIL ENG. DWGS FOR FINAL LEVELS OF ALL EARTH WORKS AND EXCAVATION.
2. ALL SERVICES RELOCATION TO BE CONFIRMED BY ENG.
3. BUILDINGS, STRUCTURES AND VEGETATION REMOVED AS PART OF STAGE 1 (SSD- 6766) ARE NOT SHOWN ON PLAN.

North

This drawing and design is subject to Reid Campbell (NSW) Pty Ltd copyright and may not be reproduced without prior written consent. Contractor to verify all dimensions on site before commencing work. Report all discrepancies to project manager prior to construction. Figured dimensions to be taken in preference to scaled drawings. All work is to conform to relevant Australian Standards and other Codes as applicable, together with other Authority requirements and regulations.

Issue	Description	Date	Ver	Auth
A	PRELIMINARY ISSUE	27/06/2016		
B	PRELIMINARY ISSUE	29/07/2016		
C	PRELIMINARY ISSUE	26/08/2016		
D	PRELIMINARY ISSUE	07/10/2016		
E	PRELIMINARY ISSUE	04/11/2016		

**MOOREBANK PRECINCT EAST  
STAGE 2**

Project Address  
MOOREBANK AVENUE, MOOREBANK, NSW



**REIDCAMPBELL**  
Architecture, Interiors, Planning  
ACN002033 801 ABRN 26 317 656 875  
Level 15, 124 Walker Street  
North Sydney NSW 2060 Australia  
Tel: 61 02 9954 5011 Email: sydney@reidcampbell.com  
Fax: 61 02 9954 4946 Web: www.reidcampbell.com

Drawn MF SK 04/11/2016 Scale @ A1  
Checked MF SK 04/11/2016 As Indicated  
Project Number 115123 Document Number PREC-RCG-AR-DWG-0004 Issue E  
Drawing Number 115123\_A\_SSD\_0004

# CONSTRUCTION AREA

STATE SIGNIFICANT DEVELOPMENT

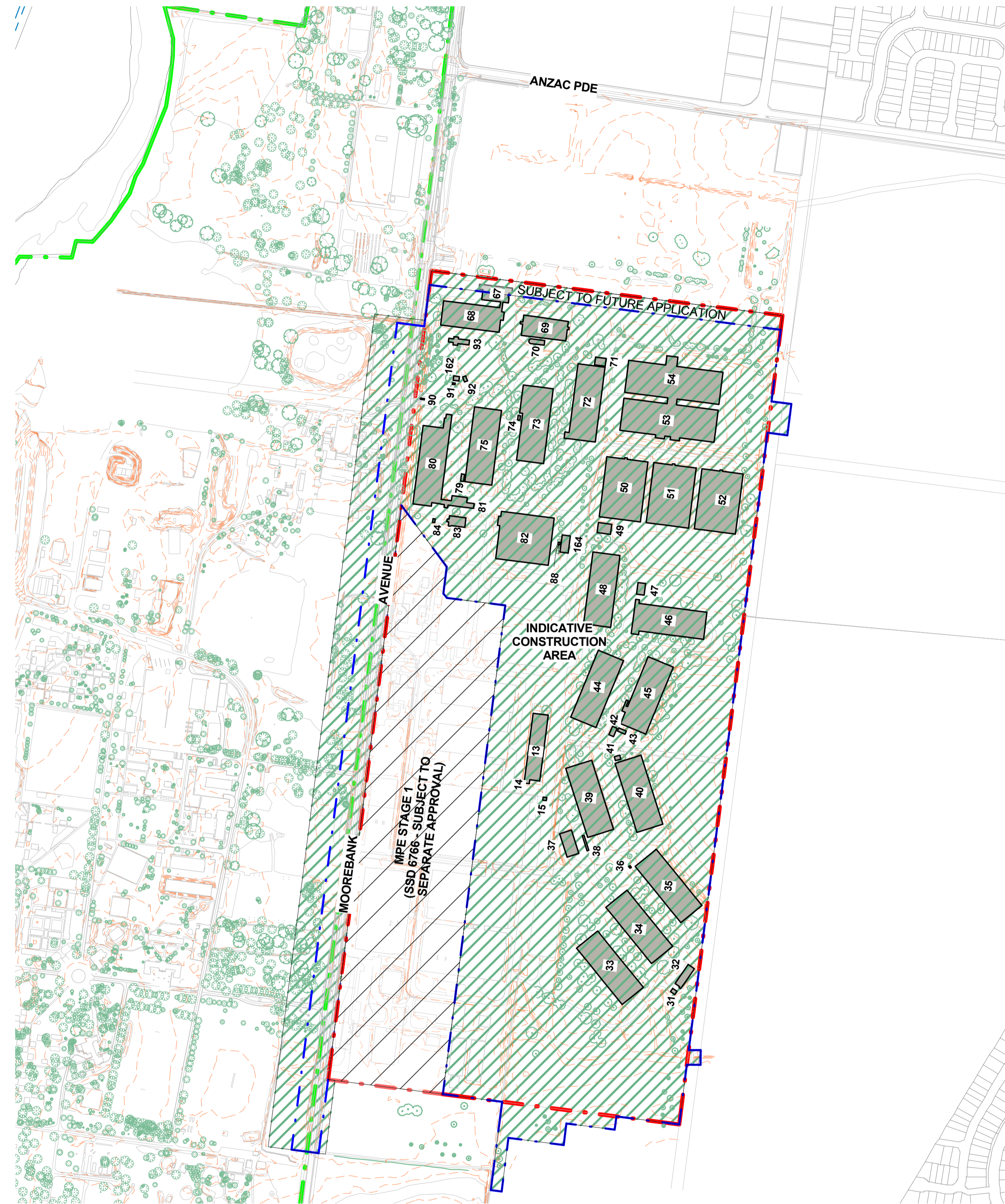

1 CONSTRUCTION AREA  
0005 1 : 5000

**LEGEND:**

- - - MPE SITE BOUNDARY
- - - MPE STAGE 2 OPERATIONAL BOUNDARY (SSD 16-7628)
- MPE STAGE 1 (SUBJECT TO SEPARATE APPROVAL)
- - - MPW SITE BOUNDARY
- EXISTING BUILDINGS
- INDICATIVE CONSTRUCTION AREA
- EXISTING VEGETATION

**NOTES:**

1. ALL LEVELS ARE INDICATIVE & SHOULD BE READ IN CONJUNCTION WITH CIVIL ENG. DWGS FOR FINAL LEVELS OF ALL EARTH WORKS
2. ALL SERVICES RELOCATION TO BE CONFIRMED BY ENG.

North

This drawing and design is subject to Reid Campbell (NSW) Pty Ltd copyright and may not be reproduced without prior written consent. Contractor to verify all dimensions on site before commencing work. Report all discrepancies to project manager prior to construction. Figured dimensions to be taken in preference to scaled drawings. All work is to conform to relevant Australian Standards and other Codes as applicable, together with other Authorities' requirements and regulations.

Issue	Description	Date	Ver	Auth
A	PRELIMINARY ISSUE	27/06/2016		
B	PRELIMINARY ISSUE	29/07/2016		
C	PRELIMINARY ISSUE	26/08/2016		
D	PRELIMINARY ISSUE	07/10/2016		
E	PRELIMINARY ISSUE	04/11/2016		

**MOOREBANK PRECINCT EAST STAGE 2**

Project Address  
MOOREBANK AVENUE, MOOREBANK, NSW



**REIDCAMPBELL**  
Architecture, Interiors, Planning  
ACN 602 033 801 ABN 28 317 656 875  
Level 15, 124 Walker Street  
North Sydney NSW 2060 Australia  
Tel: 61 02 9954 5011 Email: sydney@reidcampbell.com  
Fax: 61 02 9954 4946 Web: www.reidcampbell.com

Drawn Title Scale @ A1  
MF SK 04/11/2016 As Indicated  
Project Number Document Number Issue  
115123 PREC-RCG-AR-DWG-0005 E  
Drawing Number  
**115123\_A\_SSD\_0005**

# PROPOSED STAGE 2 SITE PLAN

STATE SIGNIFICANT DEVELOPMENT

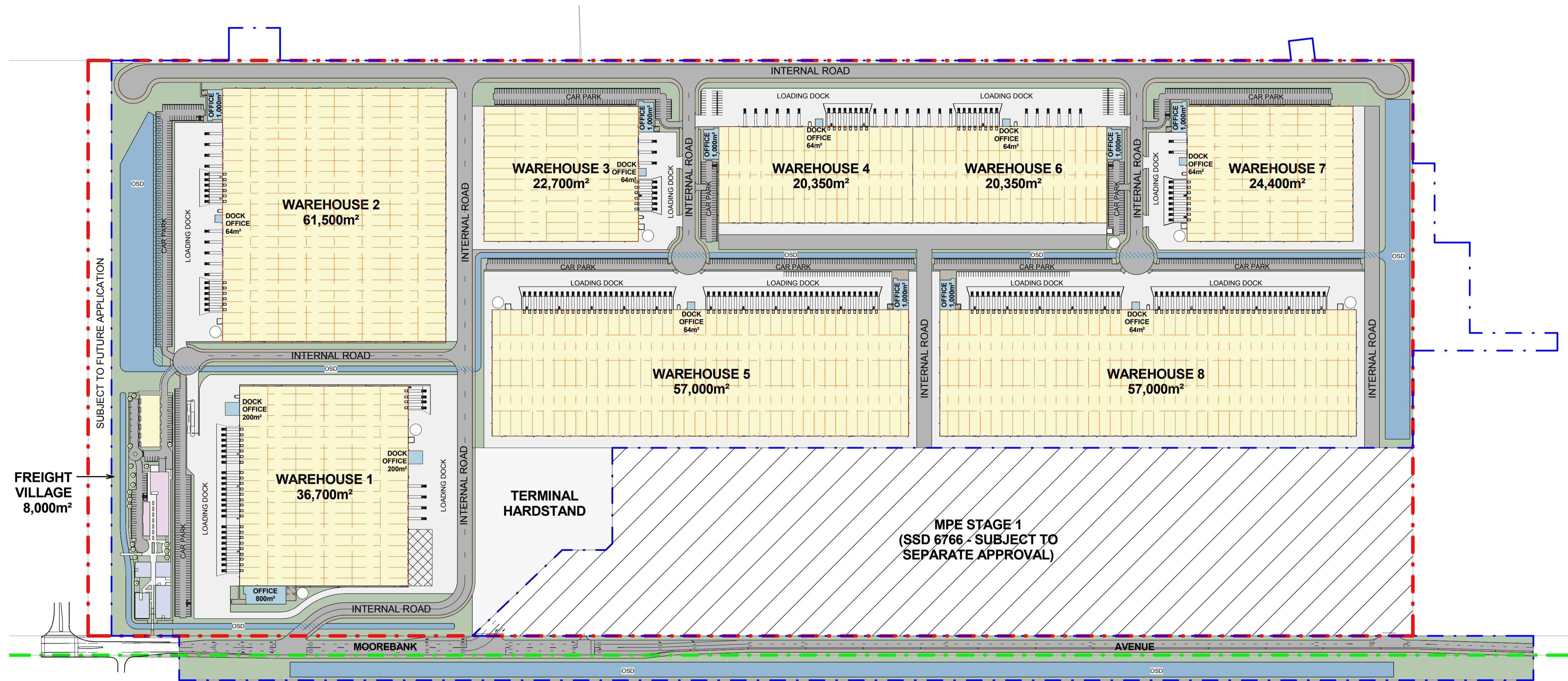

1  
0006  
**PROPOSED STAGE 2 SITE PLAN**  
1 : 2500

**LEGEND:**

- - - MPE SITE BOUNDARY
- - - MPE STAGE 2 OPERATIONAL BOUNDARY (SSD 16-7628)
- MPE STAGE 1 (SUBJECT TO SEPARATE APPROVAL)
- - - MPW SITE BOUNDARY

**NOTES:**  
1. ALL LEVELS ARE INDICATIVE & SHOULD BE READ IN CONJUNCTION WITH CIVIL ENG. DWGS FOR FINAL LEVELS OF ALL EARTH WORKS.  
2. ALL SERVICES RELOCATION TO BE CONFIRMED BY ENG.

North

This drawing and design is subject to Reid Campbell (NSW) Pty Ltd copyright and may not be reproduced without prior written consent. Contractor to verify all dimensions on site before commencing work. Report all discrepancies to project manager prior to construction. Figured dimensions to be taken in preference to scaled drawings. All work is to conform to relevant Australian Standards and other Codes as applicable, together with other Authorised requirements and regulations.

Issue	Description	Date	Ver	Auth
A	PRELIMINARY ISSUE	27/06/2016		
B	PRELIMINARY ISSUE	29/07/2016		
C	PRELIMINARY ISSUE	22/08/2016		
D	PRELIMINARY ISSUE	26/09/2016		
E	PRELIMINARY ISSUE	07/10/2016		
F	PRELIMINARY ISSUE	04/11/2016		

**MOOREBANK PRECINCT EAST  
STAGE 2**

Project Address  
MOOREBANK AVENUE, MOOREBANK, NSW

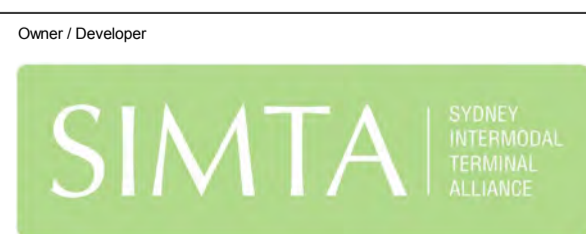

**REIDCAMPBELL**  
Architecture, Interiors, Planning  
ACN002 033 801 ABN 28 317 655 875  
Level 15, 124 Walker Street  
North Sydney NSW 2060 Australia  
Tel: 61 02 9954 5011 Email: sydney@reidcampbell.com  
Fax: 61 02 9954 4946 Web: www.reidcampbell.com

Drawing Title  
**PROPOSED STAGE 2 SITE PLAN**

Drawn MF SK 04/11/2016 Scale @ A1  
As Indicated  
Project Number 115123 Document Number PREC-RCG-AR-DWG-0006 Issue F  
Drawing Number  
**115123\_A\_SSD\_0006**



# SITE SECTIONS

STATE SIGNIFICANT DEVELOPMENT

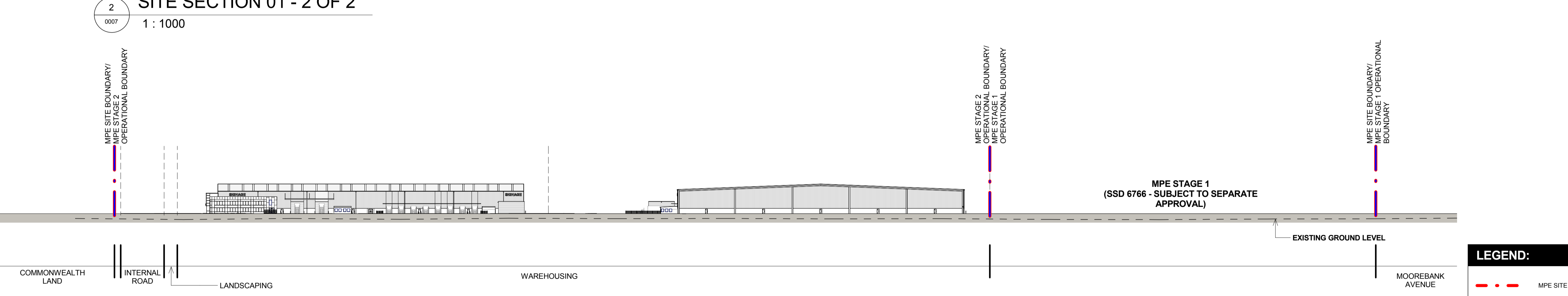
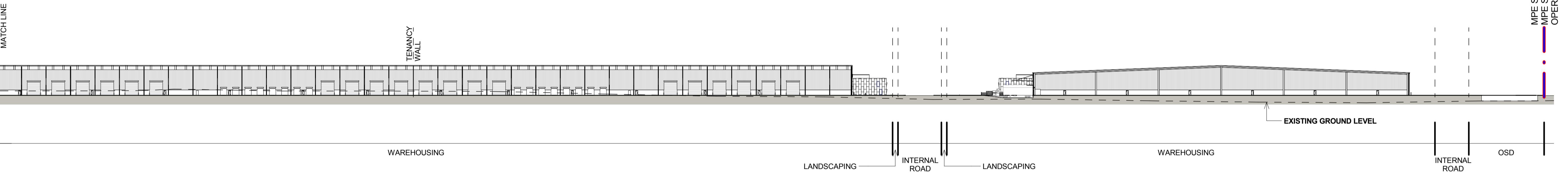
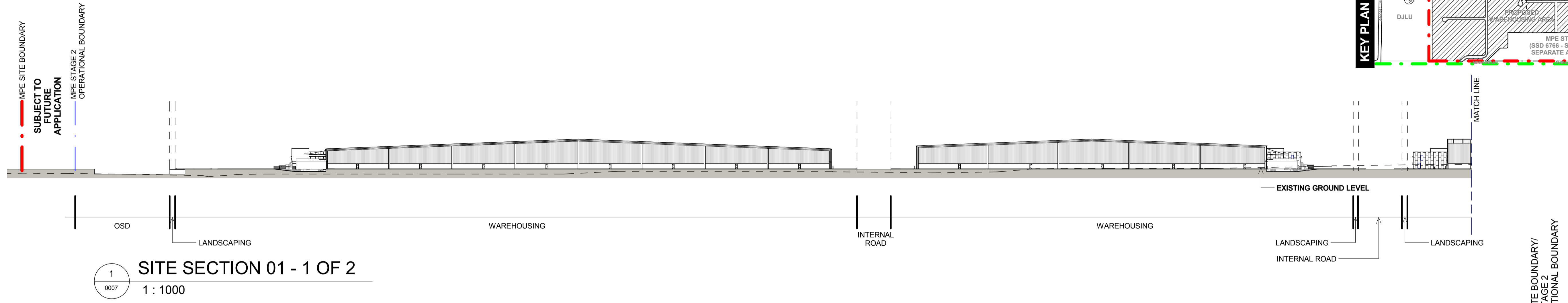
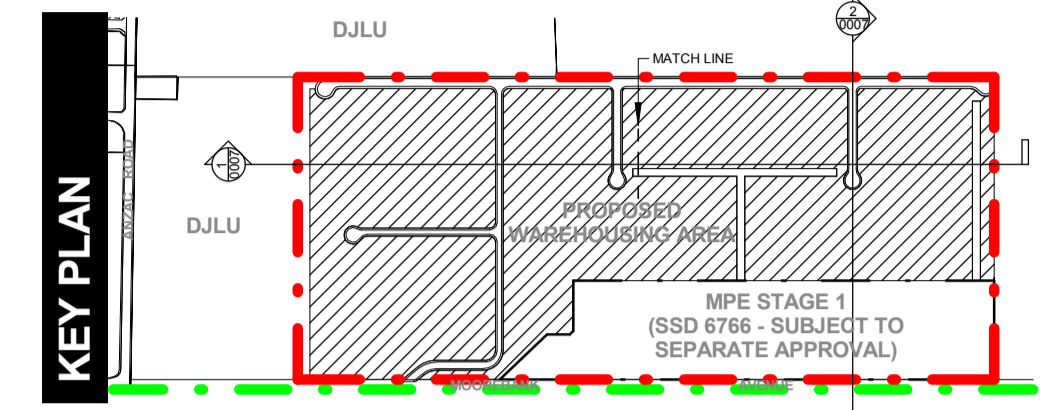

**LEGEND:**

- · - · - MPE SITE BOUNDARY
- · - · - MPE STAGE 2 OPERATIONAL BOUNDARY (SSD 16-7628)
- - - - - EXISTING GROUND LEVEL

**NOTES:**  
 1. ALL LEVELS AND EXTENTS ARE INDICATIVE & SHOULD BE READ IN CONJUNCTION WITH CIVIL ENG. DWGS FOR FINAL LEVELS OF ALL EARTH WORKS AND EXCAVATION.  
 2. ALL SERVICES RELOCATION TO BE CONFIRMED BY ENG.

North  N/A	This drawing and design is subject to Reid Campbell (NSW) Pty Ltd copyright and may not be reproduced without prior written consent. Contractor to verify all dimensions on site before commencing work. Report all discrepancies to project manager prior to construction. Figured dimensions to be taken in preference to scaled drawings. All work is to conform to relevant Australian Standards and other Codes as applicable, together with other Authorised requirements and regulations.	<table border="1"> <thead> <tr> <th>Issue</th> <th>Description</th> <th>Date</th> <th>Ver</th> <th>Auth</th> </tr> </thead> <tbody> <tr> <td>A</td> <td>PRELIMINARY ISSUE</td> <td>29/07/2016</td> <td></td> <td></td> </tr> <tr> <td>B</td> <td>PRELIMINARY ISSUE</td> <td>29/09/2016</td> <td></td> <td></td> </tr> <tr> <td>C</td> <td>PRELIMINARY ISSUE</td> <td>07/10/2016</td> <td></td> <td></td> </tr> <tr> <td>D</td> <td>PRELIMINARY ISSUE</td> <td>04/11/2016</td> <td></td> <td></td> </tr> </tbody> </table>	Issue	Description	Date	Ver	Auth	A	PRELIMINARY ISSUE	29/07/2016			B	PRELIMINARY ISSUE	29/09/2016			C	PRELIMINARY ISSUE	07/10/2016			D	PRELIMINARY ISSUE	04/11/2016			Project <b>MOOREBANK PRECINCT EAST STAGE 2</b> Project Address MOOREBANK AVENUE, MOOREBANK, NSW	Owner / Developer 	Project Manager 	Architect <b>REIDCAMPBELL</b> Architecture, Interiors, Planning ACN002 033 801 ABN 28 317 655 975 Level 15, 124 Walker Street North Sydney NSW 2060 Australia Tel: 61 02 9954 5011 Email: sydney@reidcampbell.com Fax: 61 02 9954 4946 Web: www.reidcampbell.com	Drawing Title <b>SITE SECTIONS</b> Scale @ A1	<table border="1"> <tr> <td>Drawn</td> <td>Checked</td> <td>Print Date</td> <td>Scale @ A1</td> </tr> <tr> <td>MF</td> <td>SK</td> <td>04/11/2016</td> <td>As Indicated</td> </tr> <tr> <td>Project Number</td> <td>Document Number</td> <td>Issue</td> <td></td> </tr> <tr> <td>115123</td> <td>PREC-RCG-AR-DWG-007</td> <td>D</td> <td></td> </tr> <tr> <td>Drawing Number</td> <td colspan="3"></td> </tr> <tr> <td colspan="4"><b>115123_A_SSD_007</b></td> </tr> </table>	Drawn	Checked	Print Date	Scale @ A1	MF	SK	04/11/2016	As Indicated	Project Number	Document Number	Issue		115123	PREC-RCG-AR-DWG-007	D		Drawing Number				<b>115123_A_SSD_007</b>			
		Issue	Description	Date	Ver	Auth																																																			
		A	PRELIMINARY ISSUE	29/07/2016																																																					
		B	PRELIMINARY ISSUE	29/09/2016																																																					
C	PRELIMINARY ISSUE	07/10/2016																																																							
D	PRELIMINARY ISSUE	04/11/2016																																																							
Drawn	Checked	Print Date	Scale @ A1																																																						
MF	SK	04/11/2016	As Indicated																																																						
Project Number	Document Number	Issue																																																							
115123	PREC-RCG-AR-DWG-007	D																																																							
Drawing Number																																																									
<b>115123_A_SSD_007</b>																																																									